

Beatles - bring it on home

♩ = 96,000000

GUITAR

VOCAL

DRUMS

BRING IT ON HOME

GUITAR

BASS

4

GUITAR

VOCAL

DRUMS

BRING IT ON HOME

GUITAR

BASS

6

GUITAR

VOCAL

DRUMS

BRING IT ON HOME

GUITAR

BASS

7

GUITAR

VOCAL

DRUMS

BRING IT ON HOME

GUITAR

BASS

8

GUITAR

VOCAL

DRUMS

BRING IT ON HOME

GUITAR

BASS

9

GUITAR

VOCAL

DRUMS

BRING IT ON HOME

GUITAR

BASS

11

GUITAR

VOCAL

DRUMS

BRING IT ON HOME

GUITAR

BASS

13

GUITAR

VOCAL

DRUMS

BRING IT ON HOME

GUITAR

BASS

14

GUITAR

VOCAL

DRUMS

BRING IT ON HOME

GUITAR

BASS

15

GUITAR

VOCAL

DRUMS

BRING IT ON HOME

GUITAR

BASS

16

GUITAR

VOCAL

DRUMS

BRING IT ON HOME

GUITAR

BASS

17

GUITAR

VOCAL

DRUMS

BRING IT ON HOME

GUITAR

BASS

18

GUITAR

VOCAL

DRUMS

BRING IT ON HOME

GUITAR

BASS

19

GUITAR

VOCAL

DRUMS

BRING IT ON HOME

GUITAR

BASS

20

GUITAR

VOCAL

DRUMS

BRING IT ON HOME

GUITAR

BASS

21

GUITAR

VOCAL

DRUMS

BRING IT ON HOME

GUITAR

BASS

3

22

GUITAR

VOCAL

DRUMS

BRING IT ON HOME

GUITAR

BASS

3

24

GUITAR

VOCAL

DRUMS

BRING IT ON HOME

GUITAR

BASS

26

GUITAR

VOCAL

DRUMS

BRING IT ON HOME

GUITAR

SAM COOKE

BASS

jhuff@arinc.com

27

GUITAR

DRUMS

BRING IT ON HOME

GUITAR

SAM COOKE

BASS

jhuff@arinc.com

28

GUITAR

DRUMS

BRING IT ON HOME

GUITAR

SAM COOKE

BASS

jhuff@arinc.com

30

GUITAR

DRUMS

BRING IT ON HOME

GUITAR

SAM COOKE

BASS

jhuff@arinc.com

31

GUITAR

DRUMS

BRING IT ON HOME

GUITAR

SAM COOKE

BASS

jhuff@arinc.com

32

GUITAR

DRUMS

BRING IT ON HOME

GUITAR

SAM COOKE

BASS

jhuff@arinc.com

33

GUITAR

DRUMS

BRING IT ON HOME

GUITAR

SAM COOKE

BASS

jhuff@arinc.com

34

GUITAR

DRUMS

BRING IT ON HOME

GUITAR

SAM COOKE

BASS

jhuff@arinc.com

35

GUITAR

DRUMS

BRING IT ON HOME

GUITAR

SAM COOKE

BASS

jhuff@arinc.com

37

GUITAR

DRUMS

BRING IT ON HOME

GUITAR

SAM COOKE

BASS

jhuff@arinc.com

38

GUITAR

VOCAL

DRUMS

BRING IT ON HOME

GUITAR

SAM COOKE

BASS

jhuff@arinc.com

39

GUITAR

VOCAL

DRUMS

BRING IT ON HOME

GUITAR

BASS

40

GUITAR

VOCAL

DRUMS

BRING IT ON HOME

GUITAR

BASS

3

41

GUITAR

VOCAL

DRUMS

BRING IT ON HOME

GUITAR

BASS

42

GUITAR

VOCAL

DRUMS

BRING IT ON HOME

GUITAR

BASS

43

GUITAR

VOCAL

DRUMS

BRING IT ON HOME

GUITAR

BASS

44

GUITAR

VOCAL

DRUMS

BRING IT ON HOME

GUITAR

BASS

45

GUITAR

VOCAL

DRUMS

BRING IT ON HOME

GUITAR

BASS

46

GUITAR

VOCAL

DRUMS

BRING IT ON HOME

GUITAR

BASS

3

48

GUITAR

VOCAL

DRUMS

BRING IT ON HOME

GUITAR

BASS

49

GUITAR

VOCAL

DRUMS

BRING IT ON HOME

GUITAR

BASS

50

GUITAR

VOCAL

DRUMS

BRING IT ON HOME

GUITAR

BASS

51

GUITAR

VOCAL

DRUMS

BRING IT ON HOME

GUITAR

BASS

52

GUITAR

VOCAL

DRUMS

BRING IT ON HOME

GUITAR

BASS

53

GUITAR

VOCAL

DRUMS

BRING IT ON HOME

GUITAR

BASS

54

GUITAR

VOCAL

DRUMS

BRING IT ON HOME

GUITAR

BASS

55

GUITAR

VOCAL

DRUMS

BRING IT ON HOME

GUITAR

BASS

56

GUITAR

VOCAL

DRUMS

BRING IT ON HOME

GUITAR

BASS

57

GUITAR

VOCAL

DRUMS

BRING IT ON HOME

GUITAR

BASS

59

GUITAR

VOCAL

DRUMS

BRING IT ON HOME

GUITAR

BASS

61

GUITAR

VOCAL

DRUMS

BRING IT ON HOME

GUITAR

BASS

62

GUITAR

VOCAL

DRUMS

BRING IT ON HOME

GUITAR

BASS

GUITAR

Beatles - bring it on home

♩ = 96,000000

2

6

10

13

16

19

22

25

28

32

V.S.

35

38

41

45

48

51

54

58

61

VOCAL

Beatles - bring it on home

♩ = 96,000000

7

12

16

21

25 **11**

39

44

48

52

V.S.

2

VOCAL

57

60

DRUMS

Beatles - bring it on home

♩ = 96,000000

2

6

10

14

17

20

24

28

32

36

V.S.

Beatles - bring it on home

BRING IT ON HOME

♩ = 96,000000

2

6

10

14

18

22

26

30

34

38

V.S.

2

BRING IT ON HOME

42

46

50

54

58

61

GUITAR

Beatles - bring it on home

♩ = 96,000000

2

5

8

10

12

15

17

20

22

25

3

3

3

V.S.

27

30

32

34

37

39

41

43

45

47

50

52

54

57

60

62

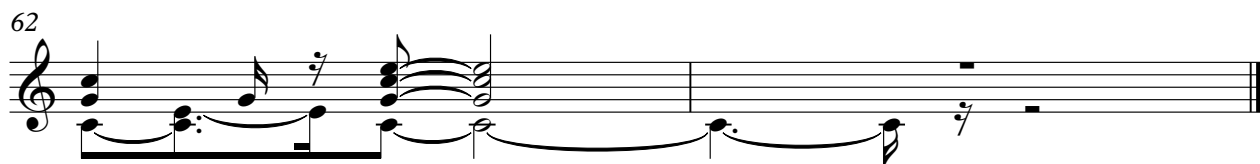

BASS

Beatles - bring it on home

♩ = 96,000000

2 3

5

7 3

9 3 3

11

13

15

17

19 3

21 3

V.S.

24

26

28

30

32

34

36

38

40

42

44

46

48

50

52

54

56

58

60

62

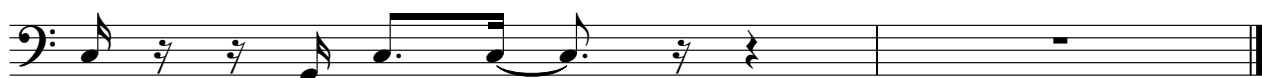

Beatles - bring it on home

♩ = 96,000000

25

29

32

36

38

25
