

Beatles - come and get it

♩ = 114,000168

DRUMS

TAMBORINE

BASS

Piano2

Violin

4

DRUMS

TAMBORINE

BASS

6

VOCAL

DRUMS

TAMBORINE

BASS

Piano2

Violin

8

VOCAL

DRUMS

TAMBORINE

BASS

Piano2

Violin

10

VOCAL

DRUMS

TAMBORINE

BASS

Piano2

Violin

12

VOCAL

DRUMS

TAMBORINE

BASS

Piano2

Violin

14

VOCAL

DRUMS

TAMBORINE

BASS

Piano2

Violin

16

VOCAL

DRUMS

TAMBORINE

BASS

Piano2

Violin

18

VOCAL

DRUMS

TAMBORINE

BASS

Piano2

Violin

20

VOCAL

DRUMS

TAMBORINE

BASS

Piano2

Violin

22

VOCAL

DRUMS

TAMBORINE

BASS

Piano2

Violin

24

VOCAL

DRUMS

TAMBORINE

BASS

Piano2

Violin

26

VOCAL

DRUMS

TAMBORINE

BASS

Piano2

Violin

28

VOCAL

DRUMS

TAMBORINE

BASS

Piano2

Violin

30

VOCAL

DRUMS

TAMBORINE

BASS

Piano2

Violin

32

VOCAL

DRUMS

TAMBORINE

BASS

Piano2

Violin

34

VOCAL

DRUMS

TAMBORINE

BASS

Piano2

Violin

36

VOCAL

DRUMS

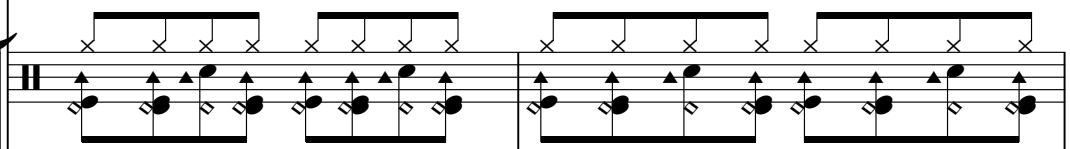

TAMBORINE

BASS

Piano2

Violin

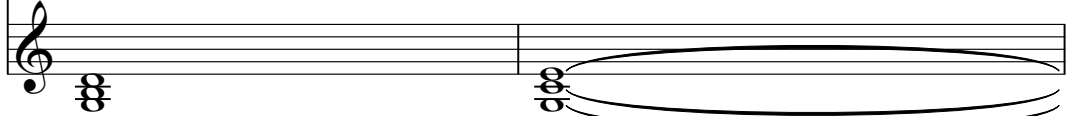

38

VOCAL

DRUMS

TAMBORINE

BASS

Piano2

Violin

40

VOCAL

DRUMS

TAMBORINE

BASS

Piano2

Violin

42

VOCAL

DRUMS

TAMBORINE

BASS

Piano2

Violin

44

VOCAL

DRUMS

TAMBORINE

BASS

Piano2

Violin

46

VOCAL

DRUMS

TAMBORINE

BASS

Piano2

Violin

48

VOCAL

DRUMS

TAMBORINE

BASS

Piano2

Violin

50

VOCAL

DRUMS

TAMBORINE

BASS

Piano2

Violin

52

VOCAL

DRUMS

TAMBORINE

BASS

Piano2

Violin

54

Beatles - come and get it

VOCAL

♩ = 114,000168

5

9

13

18

22

26

31

35

39

43

V.S.

2

VOCAL

47

51

Beatles - come and get it

DRUMS

♩ = 114,000168

2

6

9

12

15

19

23

26

30

34

V.S.

DRUMS

37

40

44

48

51

53

TAMBORINE

Beatles - come and get it

♩ = 114,000168

4

8

12

16

20

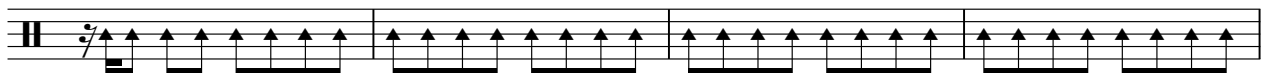

24

28

30

2

TAMBORINE

33

37

41

46

50

53

Beatles - come and get it

BASS

♩ = 114,000168

2

6

9

12

15

18

21

24

27

30

V.S.

33

36

39

43

46

49

52

2

♩ = 114,000168

5

9

13

17

21

26

33

38

42

46

50

53

Beatles - come and get it

Violin

♩ = 114,000168

5

9

13

17

21

26

32

37

41

44

V.S.

