

Beatles - Day tripper

♩ = 140,000137

Musical score for the first system of 'Day tripper'. The score is in 4/4 time and includes the following parts: Std Drums, Overdrive Gtr, Distortion Gtr, Elect Gtr (with fretboard diagrams for strings E, B, G, D, A, E), Fretless E. Bass, Muted Elect Gtr, Voc1 Oohs, Rock Organ, Voc2 Oohs, and Voc3 Oohs. The tempo is marked as ♩ = 140,000137.

11

Std Drums

Overdrive Gtr

Elect Gtr

Fretless E. Bass

Muted Elect Gtr

Voc1 Oohs

Rock Organ

Voc2 Oohs

15

Std Drums

Overdrive Gtr

Elect Gtr

Fretless E. Bass

Muted Elect Gtr

Voc1 Oohs

Rock Organ

Voc2 Oohs

19

Std Drums

Overdrive Gtr

Elect Gtr

Fretless E. Bass

Muted Elect Gtr

Voc1 Oohs

Rock Organ

Voc2 Oohs

Voc3 Oohs

22

Std Drums

Overdrive Gtr

Elect Gtr

Fretless E. Bass

Muted Elect Gtr

Voc1 Oohs

Rock Organ

Voc2 Oohs

Voc3 Oohs

25

Std Drums

Overdrive Gtr

Elect Gtr

Fretless E. Bass

Muted Elect Gtr

Voc1 Oohs

Rock Organ

Voc2 Oohs

28

Std Drums

Overdrive Gtr

Elect Gtr

Fretless E. Bass

Muted Elect Gtr

Rock Organ

31

Std Drums

Overdrive Gtr

Elect Gtr

Fretless E. Bass

Muted Elect Gtr

Voc1 Oohs

Rock Organ

Voc2 Oohs

35

Std Drums

Overdrive Gtr

Elect Gtr

Fretless E. Bass

Muted Elect Gtr

Voc1 Oohs

Rock Organ

Voc2 Oohs

39

Std Drums

Overdrive Gtr

Elect Gtr

Fretless E. Bass

Muted Elect Gtr

Voc1 Oohs

Rock Organ

Voc2 Oohs

Voc3 Oohs

43

Std Drums

Overdrive Gtr

Elect Gtr

Fretless E. Bass

Muted Elect Gtr

Voc1 Oohs

Rock Organ

Voc2 Oohs

Voc3 Oohs

46 7

Std Drums

Overdrive Gtr

Distortion Gtr

Elect Gtr

Fretless E. Bass

Muted Elect Gtr

Voc1 Oohs

Rock Organ

Voc2 Oohs

49

Std Drums

Overdrive Gtr

Distortion Gtr

Elect Gtr

Fretless E. Bass

Muted Elect Gtr

Rock Organ

52

Std Drums

Overdrive Gtr

Distortion Gtr

Elect Gtr

Fretless E. Bass

Muted Elect Gtr

Voc1 Oohs

Rock Organ

Voc2 Oohs

Voc3 Oohs

55

Std Drums

Overdrive Gtr

Distortion Gtr

Elect Gtr

Fretless E. Bass

Muted Elect Gtr

Voc1 Oohs

Rock Organ

Voc2 Oohs

Voc3 Oohs

58

Std Drums

Overdrive Gtr

Distortion Gtr

Elect Gtr

Fretless E. Bass

Muted Elect Gtr

Voc1 Oohs

Rock Organ

Voc2 Oohs

Voc3 Oohs

61

Std Drums

Overdrive Gtr

Elect Gtr

Fretless E. Bass

Muted Elect Gtr

Rock Organ

64

Std Drums

Overdrive Gtr

Elect Gtr

Fretless E. Bass

Muted Elect Gtr

Voc1 Oohs

Rock Organ

Voc2 Oohs

68

Std Drums

Overdrive Gtr

Elect Gtr

Fretless E. Bass

Muted Elect Gtr

Voc1 Oohs

Rock Organ

Voc2 Oohs

72

Std Drums

Overdrive Gtr

Elect Gtr

Fretless E. Bass

Muted Elect Gtr

Voc1 Oohs

Rock Organ

Voc2 Oohs

Voc3 Oohs

75

Std Drums

Overdrive Gtr

Elect Gtr

Fretless E. Bass

Muted Elect Gtr

Voc1 Oohs

Rock Organ

Voc2 Oohs

Voc3 Oohs

78

Std Drums

Overdrive Gtr

Elect Gtr

Fretless E. Bass

Muted Elect Gtr

Voc1 Oohs

Rock Organ

Voc2 Oohs

82

Std Drums

Overdrive Gtr

Elect Gtr

Fretless E. Bass

Muted Elect Gtr

Voc2 Oohs

92

Std Drums

Overdrive Gtr

Elect Gtr

Fretless E. Bass

Muted Elect Gtr

Voc1 Oohs

Rock Organ

Voc2 Oohs

Voc3 Oohs

95

Std Drums

Overdrive Gtr

Elect Gtr

Fretless E. Bass

Muted Elect Gtr

Voc1 Oohs

Rock Organ

Voc2 Oohs

Voc3 Oohs

98

Std Drums

Overdrive Gtr

Elect Gtr

Fretless E. Bass

Muted Elect Gtr

Voc1 Oohs

Rock Organ

Voc2 Oohs

Voc3 Oohs

101

Std Drums

Overdrive Gtr

Elect Gtr

Fretless E. Bass

Muted Elect Gtr

Voc1 Oohs

Rock Organ

Voc2 Oohs

Voc3 Oohs

104

104

Std Drums

Overdrive Gtr

Elect Gtr

Fretless E. Bass

Muted Elect Gtr

Voc1 Oohs

Rock Organ

Voc2 Oohs

Voc3 Oohs

107

107

Std Drums

Overdrive Gtr

Elect Gtr

Fretless E. Bass

Muted Elect Gtr

Voc1 Oohs

Rock Organ

Voc2 Oohs

Voc3 Oohs

110

Std Drums

Overdrive Gtr

Elect Gtr

Fretless E. Bass

Muted Elect Gtr

Voc1 Oohs

Rock Organ

Voc2 Oohs

Voc3 Oohs

# Beatles - Day tripper

## Std Drums

♩ = 140,000137

5

8

11

15

19

23

27

29

32

36

V.S.

40

44

48

52

56

60

62

66

70

74

Std Drums

78

3

84

87

6

3

90

6

6

93

3

6

96

3

99

6

6

3

102

6

6

105

3

6

108

3

V.S.

4

Std Drums

110

Overdrive Gtr

Beatles - Day tripper

♩ = 140,000137

6

10

14

18

22

26

30

34

38

V.S.

42

46

50

54

58

62

66

70

74

78

Distortion Gtr

Beatles - Day tripper

♩ = 140,000137

**46**

52

57

**53**

# Beatles - Day tripper

Elect Gtr

♩ = 140,000137

**4**

E									
B									
G									
D									
A									
E									
A									

8

T	0	0	0	0	0	0	0	0	0
A	2	2	2	2	2	2	2	2	2
B									

12

T	0	0	0	0	0	0	0	0	0
A	2	2	2	2	2	2	2	2	2
B									

15

T	0	0	0	0	0	0	0	0	0
A	2	2	2	2	2	2	2	2	2
B	0								

18

T	0	0	0	0	0	0	0	0	0
A	2	2	2	2	2	2	2	2	2
B	0	0	0	0	0	0	0	0	0

21

T									
A	4	4	4	4	4	4	4	4	4
B	2	2	2	2	2	2	2	2	2

24

**2**

T									
A	2	2	2	2	1	1	6	1	4
B	0	0	0	0	4	4	4	4	4

2 30

Elect Gtr

T	0	0	0	0	0	0	0	0	0	0	0
A	0	0	0	0	0	0	0	0	0	0	0
B	2	2	2	2	2	2	2	2	2	2	2
B	0	0	0	0	0	0	0	0	2	2	2

33

T	0	0	0	0	0	0	0	0	0	0	0
A	0	0	0	0	0	0	0	0	0	0	0
B	2	2	2	2	2	2	2	2	2	2	2
B	2	2	2	2	2	2	2	2	2	2	2

36

T	2	2	2	2	2	2	2	0	0	0
A	2	2	2	2	2	2	2	2	2	2
B	0	0	0	0	0	0	0	0	2	2
B	5	0	0	0	0	0	0	0	0	0

39

T	0	0	0	0							
A	2	2	2	2							
B	0	0	0	0	4	4	4	4	4	4	4
B	0	0	0	0	2	2	2	2	2	2	2

43

T											
A	4	4	4	4	2	0	2	1	1	6	1
B	2	2	2	2	6	5	0	4	4	4	4
B	2	2	2	2	5	0	2	4	4	4	4

47

T											
A	4	4	4	4	4	4	4	4	4	4	4
B	2	2	2	2	2	2	2	2	2	2	2
B	2	2	2	2	2	2	2	2	2	2	2

50

T					0	0	0	0	0	0	
A	4	4	4	4	2	2	2	2	2	2	1
B	2	2	2	2	2	2	2	2	2	2	2
B	2	2	2	2	2	2	2	2	2	2	2

54

T				1	0	0	0	0	0	0	
A	2	4	4	4	4	4	4	4	4	4	4
B	2	2	2	2	2	2	2	2	2	2	2
B	2	2	2	2	2	2	2	2	2	2	2

57

T								0	0		
A	4	4	4	4	4	4	4	4	4	4	2
B	8	2	2	2	2	2	2	2	2	2	2
B	7	2	2	2	2	2	2	2	2	2	2

62

T	0	0	0	0	0	0	0	0	0	0	0
A	0	0	0	0	0	0	0	0	0	0	0
B	2	2	2	2	2	2	2	2	2	2	2
B	0	0	0	0	0	0	0	0	0	0	0

2

65

T	0	0	0	0	0	0	0	0	0	0	0	0
A	2	2	2	2	2	2	2	2	2	2	2	2
B	0		0		0		0	0		0	0	0

69

T					0	0	0	0	0	0	0	0
A	2	2		2	2	2	2	2	2	2	2	2
B	0	0	0	0	0	0	0	0	0	0	0	0

72

T												
A												
B	2	4	2	4	2	4	2	4	2	4	2	4

75

T												
A	4	2	4	4	2	4	0	2	0	2	0	2
B	2	2	2	2	2	2	0	0	0	0	0	0

78

T												
A	6		1	1	1	4	4	4	4	4	4	4
B	4	4	4	4	4	2	2	2	2	2	2	2

84

T	0	0	0	0	0	0	0	0	0	0	0	0
A	2	2	2	2	2	2	2	2	2	2	2	2
B	0		0	0	0	0	0	0	0	0	0	0

87

T	0	0	0	0	0	0	0	0	0	0	0	0
A	2	2	2	2	2	2	2	2	2	2	2	2
B	0	0	0		0	0	0	0	0	0	0	0

90

T	0	0	0	0	0	0	0	0	0	0	0	0
A	2	2	2	2	2	2	2	2	2	2	2	2
B	0		0		0	0	0	0	0	0	0	0

93

T	0	0	0	0	0	0	0	0	0	0	0	0
A	2	2	2	2	2	2	2	2	2	2	2	2
B	0	0	0	0	0	0	0	0	0	0	0	0

96

T	0	0	0	0	0	0	0	0	0	0	0	0
A	2	2	2	2	2	2	2	2	2	2	2	2
B	0		0	0	0	0	0	0	0	0	0	0

V.S.

4 99

Elect Gtr

T	0	0	0	0	0	0	0	0	0	0	0	0	0	0	0	0	0	0
A	2	2	2	2	2	2	2	2	2	2	2	2	2	2	2	2	2	2
B	0	0	0	0	0	0	0	0	0	0	0	0	0	0	0	0	0	0

103

T	0	0	0	0	0	0	0	0	0	0	0	0	0	0	0	0	0	0
A	2	2	2	2	2	2	2	2	2	2	2	2	2	2	2	2	2	2
B	0	0	0	0	0	0	0	0	0	0	0	0	0	0	0	0	0	0

106

T	0	0	0	0	0	0	0	0	0	0	0	0	0	0	0	0	0	0
A	2	2	2	2	2	2	2	2	2	2	2	2	2	2	2	2	2	2
B	0	0	0	0	0	0	0	0	0	0	0	0	0	0	0	0	0	0

109

T	0	0	0	0	0	0	0	0	0	0	0	0	0	0	0	0	0	0
A	2	2	2	2	2	2	2	2	2	2	2	2	2	2	2	2	2	2
B	0	0	0	0	0	0	0	0	0	0	0	0	0	0	0	0	0	0

111

T	0	0	0	2	2	0	0	0	0	0	0	0	0	0	0	0	0	0
A	2	2	2	2	2	2	2	2	2	2	2	2	2	2	2	2	2	2
B	0	0	0	0	0	0	0	0	0	0	0	0	0	0	0	0	0	0

Fretless E.Bass

Beatles - Day tripper

♩ = 140,000137

3

7

11

15

19

23

28

32

36

40

V.S.

44

49

54

59

63

67

71

75

80

86

90

94

98

102

106

109

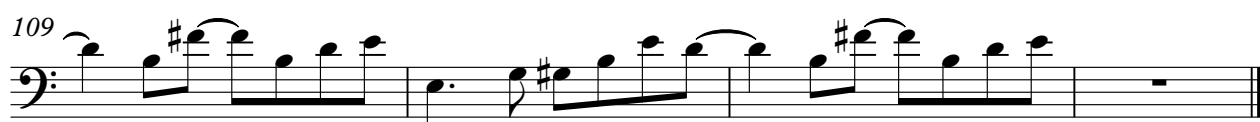

# Beatles - Day tripper

Muted Elect Gtr

♩ = 140,000137

4

8

11

14

17

20

23

26

2

2

30

Muted Elect Gtr

33

36

39

43

46

49

51

53

56

59 Muted Elect Gtr

2

63

66

70

73

76

79

3

Muted Elect Gtr

Voc1 Oohs

Beatles - Day tripper

♩ = 140,000137

11

15

19

24

32

37

42

47

56

4

6

4

64

69

74

79

92

98

104

108

Rock Organ

Beatles - Day tripper

♩ = 140,000137

9

14

19

27

32

36

V.S.

41

45

49

52

56

60

67

71

75

78

88

93

97

101

104

108

V.S.

Rock Organ

110

Voc2 Oohs

Beatles - Day tripper

♩ = 140,000137

11

15

20

25

33

38

42

47

56

4

6

4

♩ = 140,000137

19

23

42

55

73

88

94

100

106

109