

# Beatles - Day tripper

♩ = 137,999878

Musical score for the first system of 'Day tripper'. The score is in 4/4 time and features the following parts:

- AcousGtr:** An acoustic guitar part with a whole rest.
- Elec Gtr 2:** A second electric guitar part with a whole rest.
- Bass:** A bass line with a whole rest.
- Vocal:** A vocal line with a whole rest.
- BckngVocal:** A background vocal line with a whole rest.

The tempo is marked as ♩ = 137,999878.

3

- Elec Gtr:** An electric guitar part with a melodic line.
- Bass:** A bass line with a melodic line.

9

Rhythm&SE  
Elec Gtr  
AcousGtr  
Bass

11

Rhythm&SE  
Elec Gtr  
AcousGtr  
Bass  
Vocal  
BckngVocal

13

Rhythm&SE

Elec Gtr

AcousGtr

Bass

Vocal

BckngVocal

15

Rhythm&SE

Elec Gtr

AcousGtr

Bass

Vocal

BckngVocal

17

Rhythm&SE

Elec Gtr

AcousGtr

Bass

Vocal

BckngVocal

19

Rhythm&SE

Elec Gtr

AcousGtr

Bass

Vocal

BckngVocal

21

Rhythm&SE

Elec Gtr

AcousGtr

Bass

Vocal

BckngVocal

23

Rhythm&SE

Elec Gtr

AcousGtr

Bass

Vocal

BckngVocal

25

Rhythm&SE

Elec Gtr

AcousGtr

Bass

Vocal

BckngVocal

27

Rhythm&SE

Elec Gtr

AcousGtr

Bass

Vocal

BckngVocal

29

Rhythm&SE  
Elec Gtr  
AcousGtr  
Bass

31

Rhythm&SE  
Elec Gtr  
AcousGtr  
Bass  
Vocal  
BckngVocal

33

Rhythm&SE

Elec Gtr

AcousGtr

Bass

Vocal

BckngVocal

35

Rhythm&SE

Elec Gtr

AcousGtr

Bass

Vocal

BckngVocal

37

Rhythm&SE  
Elec Gtr  
AcousGtr  
Bass  
Vocal  
BckngVocal

39

Rhythm&SE  
Elec Gtr  
AcousGtr  
Bass  
Vocal  
BckngVocal

41

Rhythm&SE

Elec Gtr

AcousGtr

Bass

Vocal

BckngVocal

43

Rhythm&SE

Elec Gtr

AcousGtr

Bass

Vocal

BckngVocal

45

Rhythm&SE

Elec Gtr

AcousGtr

Bass

Vocal

BckngVocal

47

Rhythm&SE

Elec Gtr

AcousGtr

Elec Gtr 2

Bass

Vocal

BckngVocal

49

51

53

Rhythm&SE

Elec Gtr

AcousGtr

Elec Gtr 2

Bass

BckngVocal

55

Rhythm&SE

Elec Gtr

AcousGtr

Elec Gtr 2

Bass

BckngVocal

57

Rhythm&SE

Elec Gtr

AcousGtr

Elec Gtr 2

Bass

BckngVocal

59

Rhythm&SE

Elec Gtr

AcousGtr

Elec Gtr 2

Bass

BckngVocal

61

Rhythm&SE  
Elec Gtr  
AcousGtr  
Bass

63

Rhythm&SE  
Elec Gtr  
AcousGtr  
Bass  
Vocal  
BckngVocal

65

Rhythm&SE

Elec Gtr

AcousGtr

Bass

Vocal

BckngVocal

67

Rhythm&SE

Elec Gtr

AcousGtr

Bass

Vocal

BckngVocal

69

Rhythm&SE  
Elec Gtr  
AcousGtr  
Bass  
Vocal  
BckngVocal

71

Rhythm&SE  
Elec Gtr  
AcousGtr  
Bass  
Vocal  
BckngVocal

77

Rhythm&SE  
Elec Gtr  
AcousGtr  
Bass  
Vocal  
BckngVocal

79

Rhythm&SE  
Elec Gtr  
AcousGtr  
Bass  
Vocal  
BckngVocal

81

Rhythm&SE

Elec Gtr

Bass

83

Rhythm&SE

Elec Gtr

AcousGtr

Bass

85

Rhythm&SE

Elec Gtr

AcousGtr

Bass

Rhythm&SE

Elec Gtr

AcousGtr

Elec Gtr 2

Bass

Vocal

BckngVocal

89

Rhythm&SE

Elec Gtr

AcousGtr

Elec Gtr 2

Bass

Vocal

Staff 6: Vocal. Starts with a whole rest, followed by a melodic line: G4, A4, B4, C5, B4, A4, G4.

BckngVocal

Staff 7: Background vocal. Starts with a whole rest, followed by a chordal accompaniment: G4, A4, B4, C5, B4, A4, G4.

91

Rhythm&SE

Elec Gtr

AcousGtr

Elec Gtr 2

Bass

Vocal

BckngVocal

93

Rhythm&SE

Elec Gtr

AcousGtr

Elec Gtr 2

Bass

Vocal

BckngVocal

95

Rhythm&SE

Elec Gtr

AcousGtr

Elec Gtr 2

Bass

Vocal

BckngVocal

97

Rhythm&SE

Elec Gtr

AcousGtr

Elec Gtr 2

Bass

Vocal

BckngVocal

99

Rhythm&SE

Elec Gtr

AcousGtr

Elec Gtr 2

Bass

Vocal

BckngVocal

Detailed description of the musical score: The score is for page 28, measures 99 and 100. The Rhythm & SE part in measure 99 is highly rhythmic, featuring a series of eighth notes with many 'x' marks above them, indicating muted notes. The Electric Guitar part in measure 100 has a melodic line with a sharp sign on the second measure. The Acoustic Guitar part in measure 100 consists of chords with slash marks, indicating muted notes. The Electric Guitar 2 part in measure 100 is a whole rest. The Bass part in measure 100 has a melodic line with a sharp sign on the second measure. The Vocal part in measure 100 has a whole rest followed by a melodic line. The Background Vocal part in measure 100 has a whole rest followed by a chordal line.

101

Rhythm&SE

Elec Gtr

AcousGtr

Elec Gtr 2

Bass

Vocal

BckngVocal

102

Rhythm&SE

Elec Gtr

AcousGtr

Elec Gtr 2

Bass

Vocal

BckngVocal

♩ = 137,999878

4/4 -

4

6

8

10

12

14

16

18

20

V.S.

22

24

26

28

30

32

34

36

38

40

42

44

46

48

51

54

56

58

60

62

V.S.

64

66

68

70

72

74

76

78

80

82

84

86

88

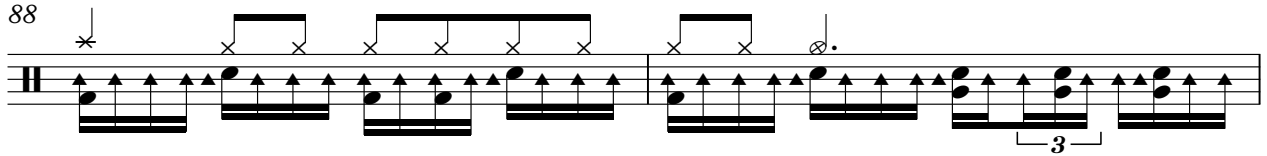

90

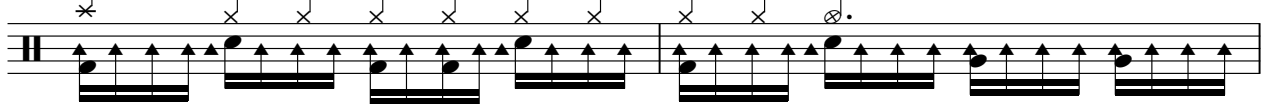

92

94

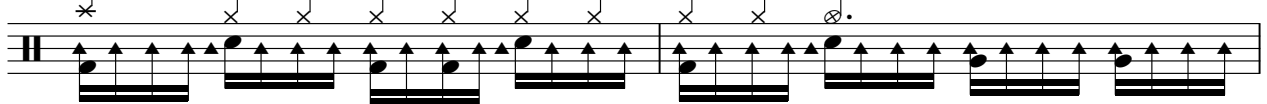

96

98

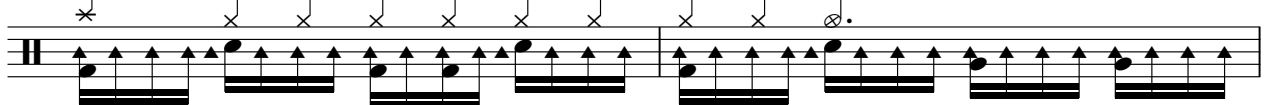

100

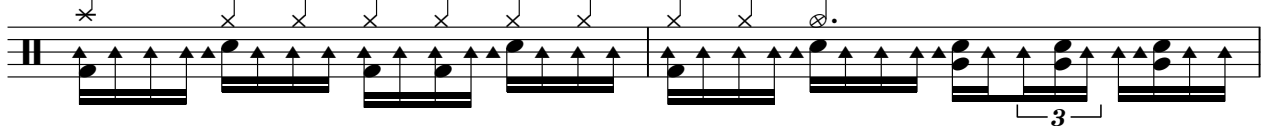

102

♩ = 137,999878

6

10

14

18

22

26

30

34

38

83

87

91

95

99

102

♩ = 137,999878

4

9

13

17

21

24

27

30

34

38

41

44

48

52

56

60

65

69

73

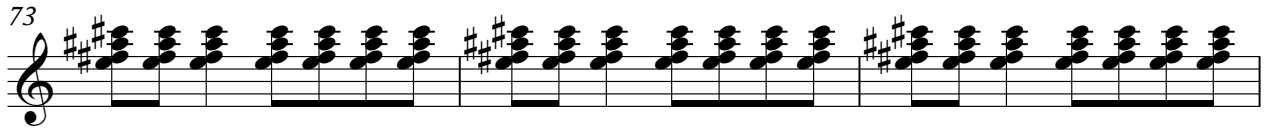

76

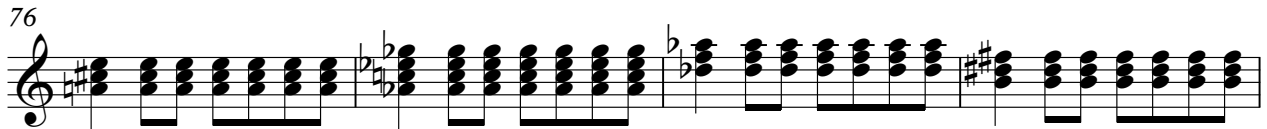

80

87

91

95

99

102

♩ = 137,999878

4 42

51

♩

58

28

92

98

44

49

55

59

63

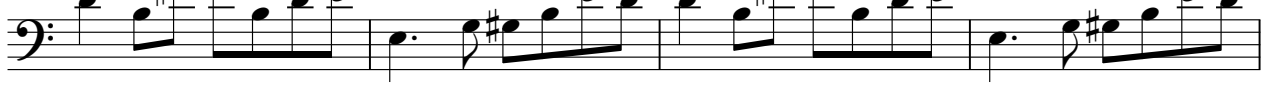

67

71

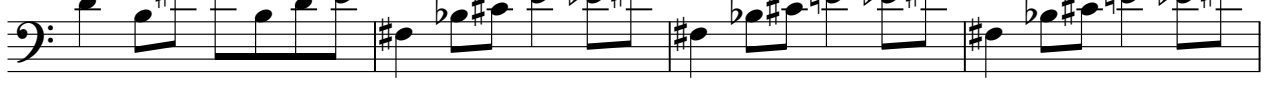

75

80

85

Bass

3

89

93

97

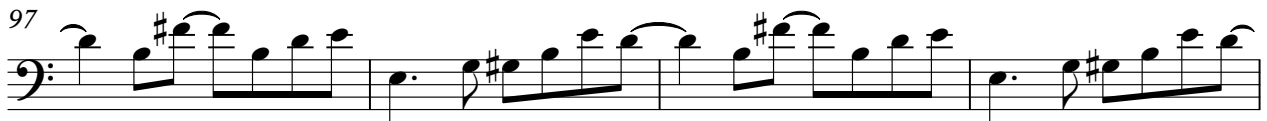

101

Vocal

Beatles - Day tripper

♩ = 137,999878

4 6

14

18

22

26 4

34

38

42

V.S.

46 16

65

70

74

78 8

90

96

100

♩ = 137,999878

4 6

14

18

22

26 4

34

38

42

46 6

56 4

