

Beatles - Day tripper

♩ = 138,000198

The musical score is arranged in systems, with double bar lines indicating section breaks. The instruments and their parts are as follows:

16

rhythm grt
lead grt
bass
tambourine
hihat
bassdrum
snare
lead vocal
backup vocal

21

rhythm grt
lead grt
bass
tambourine
hihat
bassdrum
snare
lead vocal
backup vocal

26 3

rhythm gtr

lead gtr

bass

tambourine

hihat

bassdrum

snare

lead vocal

backup vocal

29

rhythm gtr

lead gtr

bass

tambourine

hihat

bassdrum

snare

4

32

rhythm gr
lead gr
bass
tambourine
hihat
bassdrum
snare
lead vocal
backup vocal

37

rhythm gr
lead gr
bass
tambourine
hihat
bassdrum
snare
lead vocal
backup vocal

42

rhythm gr

lead gr

bass

tambourine

hihat

bassdrum

snare

lead vocal

backup vocal

47

rhythm gr

lead gr

bass

tambourine

hihat

bassdrum

snare

lead vocal

backup vocal

crash

52

rhythm grtr
lead grtr
bass
bassdrum
snare
lead vocal
backup vocal
crash
ride

58

rhythm grtr
lead grtr
bass
tambourine
bassdrum
snare
lead vocal
backup vocal
crash

62

rhythm gr

lead gr

bass

tambourine

tom

bassdrum

snare

7

65

rhythm gr

lead gr

bass

tambourine

hihat

bassdrum

snare

lead vocal

backup vocal

70

rhythm gr
lead gr
bass
tambourine
hihat
bassdrum
snare
lead vocal
backup vocal

75

rhythm gr
lead gr
bass
tambourine
hihat
bassdrum
snare
lead vocal
backup vocal

80

rhythm gr
lead gr
bass
tambourine
hihat
bassdrum
snare
lead vocal
backup vocal

85

rhythm gr
lead gr
bass
tambourine

87

rhythm gr
lead gr
bass
tambourine

89

rhythm gr

lead gr

bass

tambourine

tom

hihat

bassdrum

snare

lead vocal

backup vocal

crash

ride

94

rhythm gr

lead gr

bass

tambourine

tom

hihat

bassdrum

snare

lead vocal

backup vocal

crash

ride

99

rhythm grt

lead grt

bass

tambourine

tom

hihat

bassdrum

snare

lead vocal

backup vocal

crash

ride

102 13

rhythm gr

lead gr

bass

tambourine

tom

hihat

bassdrum

snare

lead vocal

backup vocal

crash

ride

Beatles - Day tripper

rhythm gtr

♩ = 138,000198

6

10

14

18

22

26

30

34

38

42

V.S.

2

46 *rhythm gtr*

51

58

64

68

72

76

80

87

91

95

rhythm gtr

3

99

102

Beatles - Day tripper

lead gtr

♩ = 138,000198

2

6

10

14

18

22

26

30

34

38

V.S.

42

46

50

54

59

64

68

72

76

80

84

88

92

96

100

103

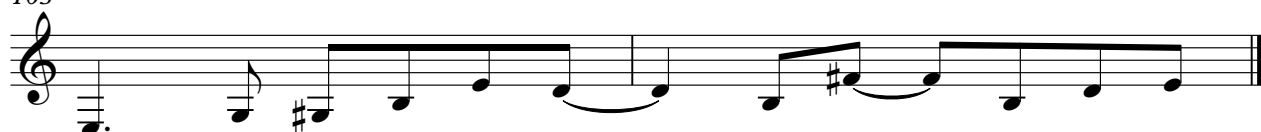

Beatles - Day tripper

bass

♩ = 138,000198

4

8

12

16

20

24

28

32

36

40

V.S.

88

92

96

100

103

Beatles - Day tripper

tambourine

♩ = 138,000198

6 6 6 6 6

8 6 6 6 6

9 6 6 6 6

10 6 6

13

17

21

25

29 6 6 6 6

30 6 6

V.S.

33

37

41

45

49

62

64

68

72

76

80

3

85

6 6 6 3

86

6 6 6 6

87

6 6 6 6

88

6 6 6 6

90

94

98

102

tom

Beatles - Day tripper

♩ = 138,000198

9 **51**

62 **29**

94

100

Beatles - Day tripper

hihat

♩ = 138,000198

10

14

18

22

26

30

34

38

42

46

16

2

hihat

65

69

73

77

81

12

98

Beatles - Day tripper

bassdrum

♩ = 138,000198

10

14

19

24

31

36

41

47

53

58

Beatles - Day tripper

snare

♩ = 138,000198

10

15

21

26

2

33

39

45

50

56

59

2

63

69

75

80

91

96

101

Beatles - Day tripper

lead vocal

♩ = 138,000198

12

16

21

26

4

34

39

43

47

6

O

56

4

65

70

75

79

91

97

101

Beatles - Day tripper

backup vocal

♩ = 138,000198

13

18

23

28

5

38

43

48

6

57

5

ride

Beatles - Day tripper

♩ = 138,000198

54

57

35

97
