

# Beatles - Day tripper

♩ = 137,999878  
Rhythm&SE

Musical score for 'Day tripper' by The Beatles. The score is in 4/4 time and features the following instruments and parts:

- Percussion:** A drum set with a snare drum and cymbals, playing a steady rhythm.
- AcousGtr:** Acoustic guitar, playing a steady rhythm.
- Jazz Guitar:** Jazz guitar, playing a steady rhythm.
- Elec Gtr:** Electric guitar, playing a melody.
- Elec Gtr 2:** Electric guitar 2, playing a melody.
- Bass:** Bass, playing a steady rhythm.
- Electric Bass:** Electric bass, playing a steady rhythm.
- Vocal:** Vocal, playing a steady rhythm.
- Tape Sampler Keyboard [Brass]:** Tape sampler keyboard [Brass], playing a steady rhythm.
- Lead 3 (Calliope):** Lead 3 (Calliope), playing a steady rhythm.

The tempo is marked as ♩ = 137,999878. The score is in 4/4 time.

- Perc.:** Percussion, playing a steady rhythm.
- E. Gtr.:** Electric guitar, playing a melody.
- E. Bass:** Electric bass, playing a steady rhythm.

The tempo is marked as ♩ = 137,999878. The score is in 4/4 time.

3

5

7

9

Perc.

J. Gtr.

E. Gtr.

E. Bass

11

Perc.

J. Gtr.

E. Gtr.

E. Bass

Tape Smp. Brs

Lead 3

13

15

17

19

21

Perc.

J. Gtr.

E. Gtr.

E. Bass

Tape Smp. Brs

Lead 3

23

Perc.

J. Gtr.

E. Gtr.

E. Bass

Tape Smp. Brs

Lead 3

25

27

29

31

33

Perc.

J. Gtr.

E. Gtr.

E. Bass

Tape Smp. Brs

Lead 3

35

Perc.

J. Gtr.

E. Gtr.

E. Bass

Tape Smp. Brs

Lead 3

37

Perc.

J. Gtr.

E. Gtr.

E. Bass

Tape Smp. Brs

Lead 3

39

Perc.

J. Gtr.

E. Gtr.

E. Bass

Tape Smp. Brs

Lead 3

41

Perc.

J. Gtr.

E. Gtr.

E. Bass

Tape Smp. Brs

Lead 3

43

Perc.

J. Gtr.

E. Gtr.

E. Bass

Tape Smp. Brs

Lead 3

45

Perc. 

J. Gtr. 

E. Gtr. 

E. Bass 

Tape Smp. Brs 

Lead 3 

47

Perc. 

J. Gtr. 

E. Gtr. 

E. Gtr. 

E. Bass 

Tape Smp. Brs 

Lead 3 

49

51

53

55

57

59

61

63

65

67

69

71

73

75

77

79

81

83

85

87

89

91

Perc.

J. Gtr.

E. Gtr.

E. Gtr.

E. Bass

Tape Smp. Brs

Lead 3

Detailed description of the musical score: The score is for measures 91 and 92. The Percussion staff (Perc.) shows a complex rhythmic pattern with accents (marked with 'x') and a slash. The J. Gtr. staff features chords and a slash. The E. Gtr. staff has a melodic line with a sharp sign. The E. Bass staff has a melodic line with a sharp sign. The Tape Smp. Brs and Lead 3 staves have sparse notes and a slash.

93

95

Perc.

J. Gtr.

E. Gtr.

E. Gtr.

E. Bass

Tape Smp. Brs

Lead 3

97

99

Perc.

J. Gtr.

E. Gtr.

E. Gtr.

E. Bass

Tape Smp. Brs

Lead 3

101

102

Perc.

J. Gtr.

E. Gtr.

E. Gtr.

E. Bass

Tape Smp. Brs

Lead 3

# Beatles - Day tripper

## Percussion

♩ = 137,999878  
Rhythm&SE

4/4

4

6

8

10

12

14

16

18

20

V.S.

Percussion

22

24

26

28

30

32

34

36

38

40

42

44

46

48

51

54

56

58

60

62

V.S.

64

66

68

70

72

74

76

78

80

82

84

86

88

90

92

94

96

98

100

102

♩ = 137,999878  
AcousGtr

4

9

13

17

21

24

27

30

34

38

41

44

48

52

56

60

65

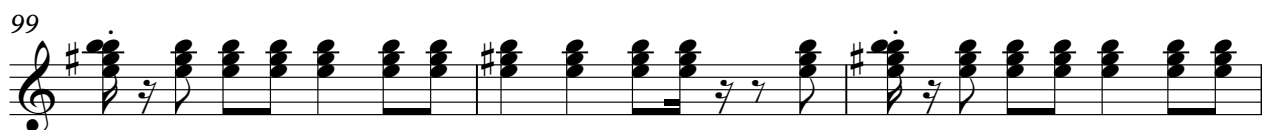
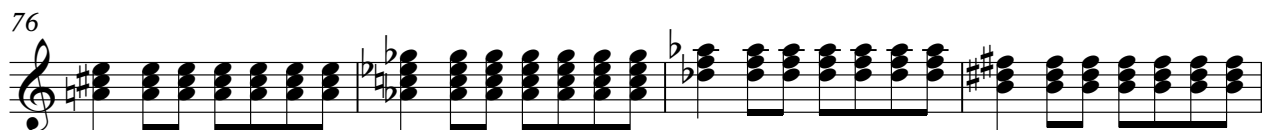
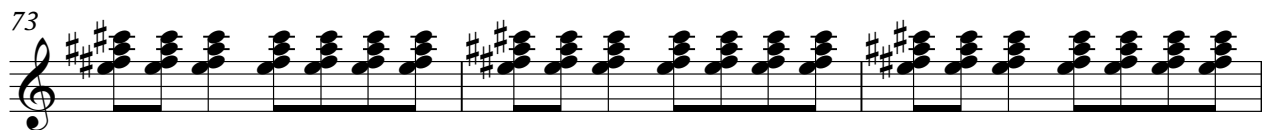

# Beatles - Day tripper

Electric Guitar

♩ = 137,999878  
Elec Gtr

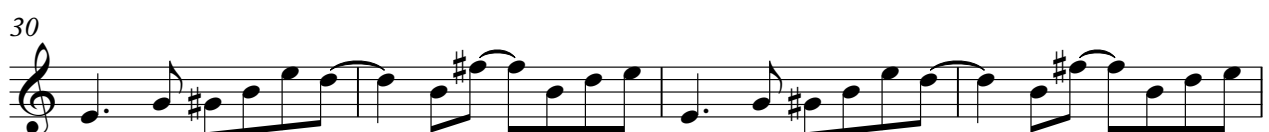

V.S.

42

46

50

54

59

63

67

71

75

79

83

87

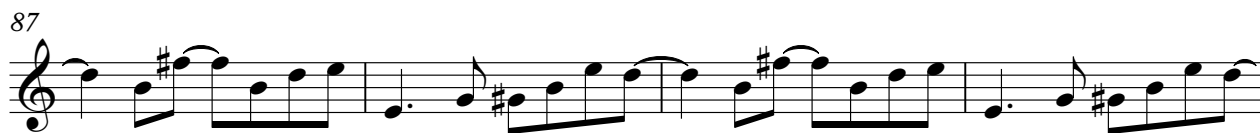

91

95

99

102

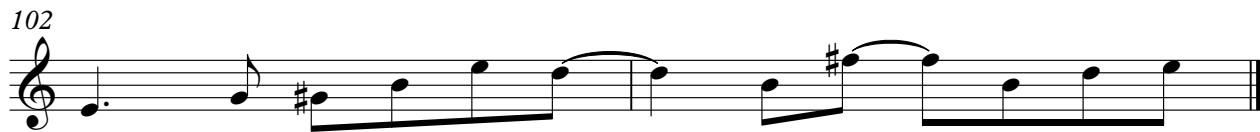

Electric Guitar

Beatles - Day tripper

♩ = 137,999878  
Elec Gtr 2

4 42

51

58

28

92

98

# Beatles - Day tripper

Electric Bass

♩ = 137,999878

Bass

2

7

11

15

19

23

28

32

36

40

V.S.

44

49

55

59

63

67

71

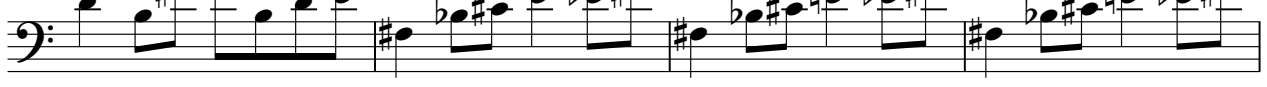

75

80

85

# Tape Sampler Keyboard [Brass] Beatles - Day tripper

♩ = 137,999878

Vocal

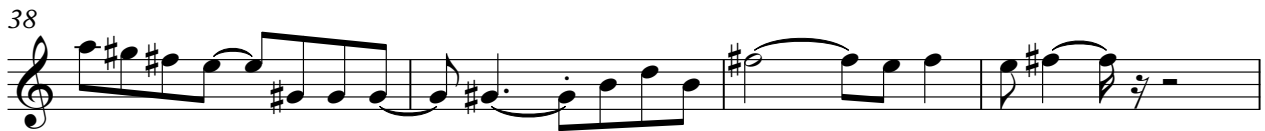
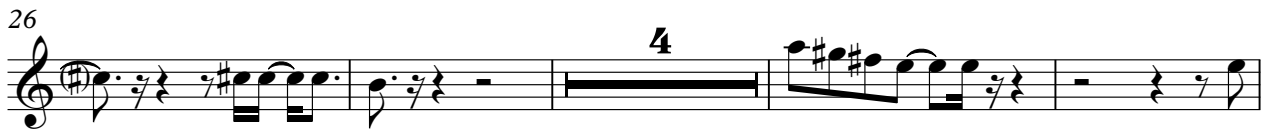
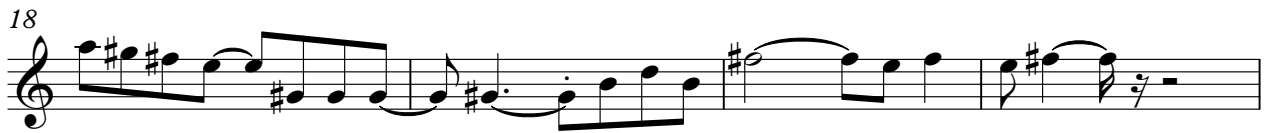
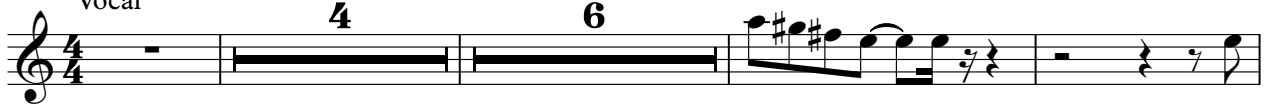

V.S.

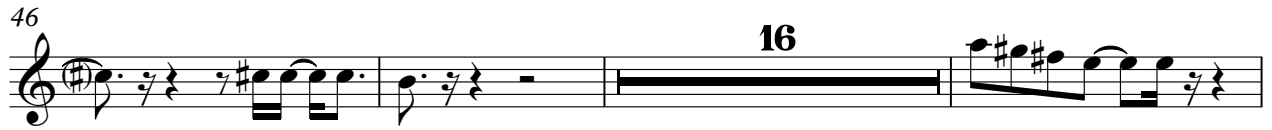

# Beatles - Day tripper

## Lead 3 (Calliope)

♩ = 137,999878  
BckngVocal

4 6

14

18

22

26 4

34

38

42

46 6

56 4

## Lead 3 (Calliope)

