

Beatles - Dear Prudence

♩ = 72,000031

Jazz Guitar

T	D	14	14	14	14	14	7	12	12	12	12	7
A	A					12			9	9	12	
B	G			11	11	11					11	
D	D	0	0	0	0	0	0	0	0	0	0	0
A	A	0										
D	D	0										

Jazz Guitar

T	D	14	14	14	14	14	7	12	12	12	12	7
A	A					12			9	9	12	
B	G			11	11	11					11	
D	D	0	0	0	0	0	0	0	0	0	0	0
A	A	0										
D	D	0										

2

J. Gtr.

T	10	10	10	10	5	9	9	9	9	5	7	7	7	7	7	2	5	5	5	5	2
A		7	7	10			5	5	10					7						7	
B	0	0	0	0	0	0	0	0	0	0	0	0	6	6	6	0	0	0	5	5	0
D				9					7												0

J. Gtr.

T	10	10	10	10	5	9	9	9	9	5	7	7	7	7	7	2	5	5	5	5	2
A		7	7	10			5	5	10					7						7	
B	0	0	0	0	0	0	0	0	0	0	0	0	6	6	6	0	0	0	5	5	0
D				9					7												0

4

J. Gtr.

T	5	5	5	5	5	2	4	4	4	4	0	4	4	4	4	4	0	4	4	4	4	0
A				5	5	5			5	5		5	5	5	5					5	5	
B	0	0	0	0	0	0	0	0	0	0	0	3	0	0	0	0	0	2	0	2	0	0
D				0					0													0

J. Gtr.

T	5	5	5	5	5	2	4	4	4	4	0	4	4	4	4	4	0	4	4	4	4	0
A				5	5	5			5	5		5	5	5	5					5	5	
B	0	0	0	0	0	0	0	0	0	0	0	3	0	0	0	0	0	2	0	2	0	0
D				0					0													0

6

Harm.

Tamb.

J. Gtr.

J. Gtr.

J. Gtr.

Sit.

E. Bass

8

Harm.

J. Gtr.

J. Gtr.

J. Gtr.

Sit.

E. Bass

10

Harm.

Tamb.

J. Gtr.

J. Gtr.

J. Gtr.

Sit.

E. Bass

12

Harm.

J. Gtr.

J. Gtr.

J. Gtr.

Sit.

E. Bass

14

Harm.

Perc.

Tamb.

J. Gtr.

J. Gtr.

J. Gtr.

Sit.

E. Bass

16

Harm. Perc. Tamb. J. Gtr. J. Gtr. J. Gtr. Sit. E. Bass

4 4 4 4 4 4 0 4 4 4 4 0 4 0 0 0 2 2 2 3
5
T A B 1 0 1 0 0 0 0 0 3 3 3 0 3 2 2 2 2
0 0 0 0 0 0 0 0 0 0 0 0 0 0 0 0 0 0
4 4 4 4 4 4 0 4 4 4 4 0 4 0 0 0 2 2 2 3
5
T A B 1 0 1 0 0 0 0 0 3 3 3 0 3 2 2 2 2
0 0 0 0 0 0 0 0 0 0 0 0 0 0 0 0 0 0
T A B 0 0 0 0 0 0 0 0 0 0 0 0 0 0 0 0 0 0
0 0 0 0 0 0 0 0 0 0 0 0 0 0 0 0 0 0
Sit. E. Bass

18

Harm. Perc. J. Gtr. J. Gtr. Sit. E. Bass

5 5 5 5 0 4 4 4 4 4 0 4 4 4 4 4 0 4 4 4 4 0
0 5 5 5 5 5 5 5 5 5 5 5 5 5 5 5 5 5 5 5
T A B 2 0 7 8 5 0 0 0 0 3 0 3 0 2 0 2 0
2 2 9 0 0 0 0 0 0 0 0 0 0 0 0 0 0 0
5 5 5 5 0 4 4 4 4 4 0 4 4 4 4 4 0 4 4 4 4 0
0 5 5 5 5 5 5 5 5 5 5 5 5 5 5 5 5 5 5 5
T A B 2 0 7 8 5 0 0 0 0 3 0 3 0 2 0 2 0
2 2 9 0 0 0 0 0 0 0 0 0 0 0 0 0 0 0
Sit. E. Bass

20

Harm.

Perc.

H.C.

Tamb.

J. Gtr.

J. Gtr.

J. Gtr.

Sit.

E. Bass

The musical score is arranged in a system with the following parts from top to bottom:

- J. Gtr. (3 parts):** Jazz guitar parts with fret numbers and picking patterns.

T	4	4	4	4	4	4	0	4	4	4	4	0	4	4	4	4	4	4	0	4	4	4	4	0		
A	5	5	5	5	5	5	0	5	5	5	5	5	0	5	5	5	5	5	5	0	5	5	5	5	5	0
B	1	0	1	0	0	0	0	3	0	3	0	2	0	2	0	3	0	3	0	2	0	2	0			
			0				0			0		0		0				0		0		0				
- J. Gtr. (3 parts):** Similar fretting and picking patterns as above.
- J. Gtr. (3 parts):** Simple bass lines with notes 0 and 0.

22

Harm.

Perc.

H.C.

J. Gtr.

J. Gtr.

J. Gtr.

Sit.

E. Bass

24

Harm.

Perc.

H.C.

Tamb.

J. Gtr.

J. Gtr.

J. Gtr.

Sit.

E. Bass

26

Harm.

Perc.

H.C.

J. Gtr.

J. Gtr.

J. Gtr.

Sit.

E. Bass

A.

28

Harm.

Perc.

H.C.

Tamb.

J. Gtr.

J. Gtr.

J. Gtr.

Sit.

E. Bass

A.

30

Harm.

Perc.

H.C.

Tamb.

J. Gtr.

J. Gtr.

J. Gtr.

Sit.

E. Bass

A.

Detailed description of the musical score: The score is for page 30 and consists of eight staves. The top staff is for Harmonica (Harm.) in treble clef. The second staff is for Percussion (Perc.) with a drum set icon and rhythmic notation. The third staff is for Hand Claps (H.C.) with a drum set icon and rhythmic notation. The fourth staff is for Tambourine (Tamb.) with a drum set icon and rhythmic notation. The next three staves are for J. Gtr. (Jazz Guitar) in treble clef, each with a separate line of guitar tablature. The seventh staff is for Sitar (Sit.) in treble clef. The eighth staff is for Electric Bass (E. Bass) in bass clef. The bottom staff is for Acoustic guitar (A.) in treble clef. The score includes various musical notations such as notes, rests, and rhythmic patterns.

32

Harm.

Perc.

J. Gtr.

J. Gtr.

J. Gtr.

E. Gtr.

Sit.

E. Bass

A.

34

Harm.

Perc.

Tamb.

J. Gtr.

J. Gtr.

J. Gtr.

E. Gtr.

Sit.

E. Bass

Lead 6

36

Harm.

Perc.

Tamb.

J. Gtr.

J. Gtr.

J. Gtr.

E. Gtr.

Sit.

E. Bass

Lead 6

38

Harm.

Perc.

Tamb.

J. Gtr.

J. Gtr.

J. Gtr.

E. Gtr.

Sit.

E. Bass

A.

Lead 6

40

Harm.

Perc.

Tamb.

J. Gtr.

J. Gtr.

E. Gtr.

Sit.

E. Bass

A.

- J. Gtr. (Top):**

T	4	4	4	4	4	4	4	4	4	4	0	4	4	4	4	4	0	4	4	4	4	0
A	0	0	0	5	5	0	0	0	0	0	0	5	5	5	5	5	0	5	5	5	5	5
B	0	0	0	0	0	0	3	3	3	3	3	2	0	2	0	0	1	0	1	0	0	0
- J. Gtr. (Bottom):**

T	4	4	4	4	4	4	4	4	4	4	0	4	4	4	4	4	0	4	4	4	4	0
A	0	0	0	5	5	0	0	0	0	0	0	5	5	5	5	5	0	5	5	5	5	5
B	0	0	0	0	0	0	3	3	3	3	3	2	0	2	0	0	1	0	1	0	0	0
- E. Gtr.:**

T																						
A	0																					
B	0																					
	5																					

42

Harm.

Perc.

H.C.

Tamb.

J. Gtr.

J. Gtr.

J. Gtr.

E. Gtr.

Sit.

E. Bass

44

Harm.

Perc.

H.C.

J. Gtr.

J. Gtr.

J. Gtr.

E. Gtr.

Sit.

E. Bass

46

Harm.

Perc.

H.C.

Tamb.

J. Gtr.

J. Gtr.

J. Gtr.

E. Gtr.

Sit.

E. Bass

48

Harm.

Perc.

H.C.

J. Gtr.

J. Gtr.

J. Gtr.

E. Gtr.

Sit.

E. Bass

Lead 6

50

Harm.

Perc.

H.C.

Tamb.

J. Gtr.

J. Gtr.

J. Gtr.

E. Gtr.

Sit.

E. Bass

Lead 6

Detailed description of the musical score: The score is for page 50 and consists of nine staves. The top staff is for Harmonica (Harm.) in treble clef, playing a melodic line of eighth notes. The second staff is for Percussion (Perc.) with a drum set icon, showing a steady eighth-note pattern. The third staff is for Harmonica/Cello (H.C.) in alto clef, playing a simple bass line. The fourth staff is for Tambourine (Tamb.) in alto clef, playing a simple bass line. The fifth and sixth staves are for two different parts of the J. Gtr. (Jazz Guitar), each with three lines (T, A, B) and fret numbers (4, 5, 0, 3, 2, 1, 0) written above. The seventh staff is for another J. Gtr. part with three lines (T, A, B) and fret numbers (0). The eighth staff is for E. Gtr. (Electric Guitar) with three lines (T, A, B) and fret numbers (2, 3, 2, 2, 1, 0) written above. The ninth staff is for Sitar (Sit.) in treble clef, playing a melodic line similar to the Harmonica. The tenth staff is for E. Bass (Electric Bass) in bass clef, playing a simple bass line. The eleventh staff is for Lead 6 in treble clef, which is mostly empty with a few notes at the beginning and end.

54

Harm.

Perc.

H.C.

Tamb.

J. Gtr.

T	0	0	0	3	3	4	2
A	0	0	0	0	0	4	3
B	0	0	3 3	2	2	4	4
			14		14	6 1	8
					?		?

J. Gtr.

T	0	0	0	3	3	4	2
A	0	0	0	0	0	4	3
B	0	0	3 3	2	2	4	4
			14		14	6 1	8
					?		?

E. Gtr.

T	5						
A							
B							

Sit.

E. Bass

Lead 6

56

Harm.

Perc.

H.C.

Tamb.

J. Gtr.

J. Gtr.

J. Gtr.

E. Gtr.

Sit.

E. Bass

The guitar tabs for the three J. Gtr. parts are as follows:

Measure	String	1	2	3	4	5	6
1	T	0	0	0	0	0	0
	A	3	3	3	4	10	14
	B	0	0	8	3	3	9
2	T	0	0	0	0	0	0
	A	3	3	3	4	10	14
	B	0	0	8	3	3	9
3	T	0	0	0	0	0	0
	A	3	3	3	4	10	14
	B	0	0	8	3	3	9
4	T	0	0	0	0	0	0
	A	3	3	3	4	10	14
	B	0	0	8	3	3	9

58

Harm.

Perc.

H.C.

Tamb.

J. Gtr.

J. Gtr.

J. Gtr.

E. Gtr.

Sit.

E. Bass

Solo

59

Harm.

Perc.

H.C.

Tamb.

J. Gtr.

J. Gtr.

J. Gtr.

E. Gtr.

Sit.

E. Bass

Solo

60

Harm.

Perc.

H.C.

Tamb.

J. Gtr.

J. Gtr.

J. Gtr.

E. Gtr.

Sit.

E. Bass

Solo

6 6 6 6

61

Harm.

Perc.

H.C.

Tamb.

J. Gtr.

J. Gtr.

J. Gtr.

E. Gtr.

Sit.

E. Bass

Solo

62

Harm.

Perc.

Tamb.

J. Gtr.

J. Gtr.

J. Gtr.

E. Gtr.

Sit.

E. Bass

Tablature for J. Gtr. (first staff):

T	0	0	0	0	0	0
A	3	0	3	4	3	10
B	0	0	8	3	3	9
						14

Tablature for J. Gtr. (second staff):

T	0	0	0	0	0	0
A	3	0	3	4	3	10
B	0	0	8	3	3	9
						14

Tablature for J. Gtr. (third staff):

T	0	0	0	0	0	0
A	0	0	0	0	0	0
B	0	0	0	0	0	0

63

Harm.

Perc.

Tamb.

J. Gtr.

J. Gtr.

J. Gtr.

E. Gtr.

Sit.

E. Bass

Solo

- Perc.:** Percussion part with a complex rhythmic pattern.
- J. Gtr. (5):** A guitar part with fret numbers: T (0), A (0), B (0, 0, 0, 0, 0, 0).

64

Harm.

Perc.

Tamb.

T	0	0	0	0	0	0	0	0	3	3	3	3	3	3	3	3
A	3	3	3	3	4	4	4	4	0	0	0	0	0	0	0	0
B	5	8	8	8	5	5	5	5	3	3	3	3	3	3	3	3
		12	12	12												

T	0	0	0	0	0	0	0	0	3	3	3	3	3	3	3	3
A	3	3	3	3	4	4	4	4	0	0	0	0	0	0	0	0
B	5	8	8	8	5	5	5	5	3	3	3	3	3	3	3	3
		12	12	12												

E. Gtr.

Sit.

E. Bass

A.

Lead 6

Solo

66

Harm.

Perc.

Tamb.

J. Gtr.

J. Gtr.

E. Gtr.

Sit.

E. Bass

A.

Lead 6

Solo

T	4	4	4	4	4	4	4	4	3	3	3	3	3	3	3	3
A	4	4	4	4	4	4	4	4	0	0	0	0	0	0	0	0
B	6	6	6	6	6	6	6	6	8	8	8	8	8	8	8	8
	9	9	9	9	9	9	9	9	8	8	8	8	8	8	8	8

T	4	4	4	4	4	4	4	4	3	3	3	3	3	3	3	3
A	4	4	4	4	4	4	4	4	0	0	0	0	0	0	0	0
B	6	6	6	6	6	6	6	6	8	8	8	8	8	8	8	8
	9	9	9	9	9	9	9	9	8	8	8	8	8	8	8	8

68

Harm.

Perc.

Tamb.

J. Gtr.

J. Gtr.

E. Gtr.

Sit.

E. Bass

A.

Lead 6

Solo

70

Harm.

Tamb.

J. Gtr.

J. Gtr.

Sit.

E. Bass

Solo

72

J. Gtr.

J. Gtr.

74

J. Gtr.

J. Gtr.

76

J. Gtr.

J. Gtr.

Harmonica

Beatles - Dear Prudence

♩ = 72,000031

5

10

15

20

26

30

35

2

41

46

50

54

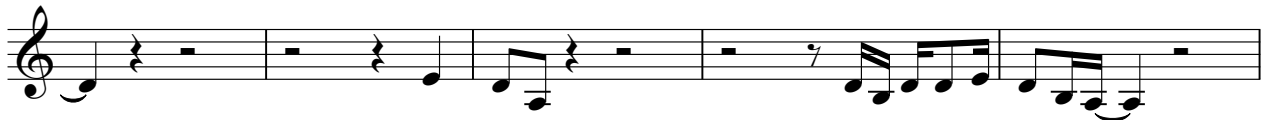

59

64

68

7

Percussion

Beatles - Dear Prudence

♩ = 72,000031

13

16

19

24

28

31

35

38

Percussion

42

46

50

52

55

58

61

64

67

Handclap

Beatles - Dear Prudence

♩ = 72,000031

20

25

31

10

46

52

58

16

Tambourine

Beatles - Dear Prudence

♩ = 72,000031

6

3

2

15

3

3

25

2

32

2

36

38

41

3

3

Tambourine

50

54

56

58

60

62

64

66

68

70

Beatles - Dear Prudence

Jazz Guitar

♩ = 72,000031

3

5

7

9

11

13

15

17

19

V.S.

2
21

Jazz Guitar

21

T	4	4	4	4	4	4	0	4	4	4	4	0	4	4	4	4	0
A	5	5	5	5	5	5		5	5	5	5		5	5	5	5	
B	3		0		3		0	2		0		2		0		1	

23

23

T	4	4	4	4	4	4	0	4	4	4	4	0	4	4	4	4	0
A	5	5	5	5	5	5		5	5	5	5		5	5	5	5	
B	3		0		3		0	2		0		2		0		1	

25

25

T	4	4	4	4	4	4	0	4	4	4	4	0	4	4	4	4	0
A	5	5	5	5	5	5		5	5	5	5		5	5	5	5	
B	3		0		3		0	2		0		2		0		1	

27

27

T	4	4	4	4	4	4	0	4	4	4	4	0	4	4	4	4	0
A	5	5	5	5	5	5		5	5	5	5		5	5	5	5	
B	3		0		3		0	2		0		2		0		1	

29

29

T	4	4	4	4	4	4	0	4	4	4	4	0	4	4	4	4	0
A	5	5	5	5	5	5		5	5	5	5		5	5	5	5	
B	3		0		3		0	2		0		2		0		1	

31

31

T	4		0	0	0		2		2	2		3		5	5	5	5	0	4	4	4	4	0	
A	5														5	5	5	5		4	4	4	4	0
B	3	3		3		0	3	3		3		2		2	2	0	0	0	0	0	0	0	0	0

33

33

T	5	5	5	5	5	0	7	7	7	7	2	5	5	5	5	5	0	4	4	4	4	0	
A			4	4	4					6	6				4	4	4					0	5
B	0	0		0	0		0	0		0	0		0	0	0	0	0	0	0	0	0	0	0

35

35

T	5	5	5	5	5	0	7	7	7	7	2	5	5	5	5	5	0	4	4	4	4	0	
A			4	4	4					6	6				4	4	4					0	5
B	0	0		0	0		0	0		0	0		0	0	0	0	0	0	0	0	0	0	0

37

37

T	5	5	5	5	5	0	7	7	7	7	2	5	5	5	5	5	0	3	3	3	3	3	
A			4	4	4					6	6				4	4	4					0	3
B	0	0		0	0		0	0		0	0		0	0	0	0	0	3	3	3	3	3	

39

39

T	6	6	6	6	6	1	5	5	5	5	5	0	4	4	4	4	4	4	4	4	4	4	0
A				5	5	1				2	2				5	5						5	5
B	3	6	6	1		0	6	6	0		4	0			0	0	0	0	0	0	3	3	

41

T	4	4	4	4	4	4	0	4	4	4	4	0	4	4	4	4	4	4	0	4	4	4	4	0
A	5	5	5	5	5	5		5	5	5	5		5	5	5	5	5	5		5	5	5	5	
B	2	0	2	0	1	0	1	0	0	0	0	0	3	0	3	0	0	0	0	0	3	0	3	0

43

T	4	4	4	4	4	4	0	4	4	4	4	0	4	4	4	4	4	4	0	4	4	4	4	0
A	5	5	5	5	5	5		5	5	5	5		5	5	5	5	5	5		5	5	5	5	
B	2	0	2	0	1	0	1	0	0	0	0	0	3	0	3	0	0	0	0	0	3	0	3	0

45

T	4	4	4	4	4	4	0	4	4	4	4	0	4	4	4	4	4	4	0	4	4	4	4	0
A	5	5	5	5	5	5		5	5	5	5		5	5	5	5	5	5		5	5	5	5	
B	2	0	2	0	1	0	1	0	0	0	0	0	3	0	3	0	0	0	0	0	3	0	3	0

47

T	4	4	4	4	4	4	0	4	4	4	4	0	4	4	4	4	4	4	0	4	4	4	4	0
A	5	5	5	5	5	5		5	5	5	5		5	5	5	5	5	5		5	5	5	5	
B	2	0	2	0	1	0	1	0	0	0	0	0	3	0	3	0	0	0	0	0	3	0	3	0

49

T	4	4	4	4	4	4	0	4	4	4	4	0	4	4	4	4	4	4	0	4	4	4	4	0
A	5	5	5	5	5	5		5	5	5	5		5	5	5	5	5	5		5	5	5	5	
B	2	0	2	0	1	0	1	0	0	0	0	0	3	0	3	0	0	0	0	0	3	0	3	0

51

T	4	4	4	4	4	4	0	4	4	4	4	0	4	4	4	4	4	4	0	4	4	4	4	0
A	5	5	5	5	5	5		5	5	5	5		5	5	5	5	5	5		5	5	5	5	
B	2	0	2	0	1	0	1	0	0	0	0	0	3	0	3	0	0	0	0	0	3	0	3	0

53

T	0	2	2	2	2	2	5	5	5	5	0	0	0	3	3	4	2	0	0	0	0	0	0	0	3	3	4	2			
A	7	0	0	0	0	0	0	0	0	0	0	0	0	0	0	0	0	0	0	0	0	0	0	0	0	0	0	0	0		
B	3	2	2	2	3	2	2	7	2	2	0	0	0	0	0	0	0	3	3	9	10	10	10	10	2	2	9	4	4	4	4

56

T	0	0	0	3	3	4	2	3	3	0	0	0	0	0	0	0	0	0	0	0	0	0	0	0	0	0	0	0	0		
A	0	0	0	0	0	0	0	0	0	0	0	0	0	0	0	0	0	0	0	0	0	0	0	0	0	0	0	0	0		
B	0	0	0	8	3	3	9	14	2	2	2	14	4	3	4	4	4	0	0	0	8	3	3	9	14	4	3	4	4	4	4

59

T	3	3	2	0	0	0	3	3	0	0	3	3	0	3	3	4	2	0	0	0	0	0	0	0	3	3	4	2				
A	0	0	4	3	3	4	3	0	0	0	0	0	0	0	0	0	0	0	0	0	0	0	0	0	0	0	0	0	0			
B	2	2	9	4	4	4	8	0	0	0	4	10	14	2	2	9	4	4	2	2	9	4	4	4	14	2	2	9	4	4	4	4

62

T	0	0	0	3	3	4	2	0	0	0	0	0	0	0	0	0	0	0	0	0	0	0	0	0	0	0	0	0	0			
A	0	0	0	0	0	0	0	0	0	0	0	0	0	0	0	0	0	0	0	0	0	0	0	0	0	0	0	0	0			
B	0	0	0	2	2	9	4	4	4	4	4	4	4	4	4	4	4	0	0	0	2	2	9	4	4	4	4	4	4	4	4	4

V.S.

T	3 3 3 3 3 3 3 3	4 4 4 4 4 4 4 4	3 3 3 3 3 3 3 3	0 0 0 0 0 0
A	0 0 0 0 0 0 0 0	4 4 4 4 4 4 4 4	0 0 0 0 0 0 0 0	0 0 0 0 0 0
B	3 3 3 3 3 3 3 3	6 6 6 6 6 6 6 6	8 8 8 8 8 8 8 8	0 0 4 0 4 4
		9 9 9 9 9 9 9 9	8 8 8 8 8 8 8 8	5 5 5 5

69

T	2 2 2 2 2 3	5 5 5 5 0	4 4 4 4 4 0	4 4 4 4 0
A	0 0 0 0 0	0 0 0	5 5 5	5 5
B	3 2 2 2 3	3 2 0 0	0 0 0 0 0	0 0 0 0
		0	0	0

71

T	16 7 7 12 12 14 14 14 14 7	12 12 12 12 7 10 10 10 5
A	12 0 0 0 0 0 0 0	0 0 0 0 0 0 0 0
B	0 0 0 0 0 0 0 0	0 0 0 0 0 0 0 0

73

T	9 9 9 9 9 5 7 7 7 7 2	5 5 5 5 5 2 5 5 5 5 2
A	5 5 10 7 6 6	5 5 5 5 7 5 5 5 7
B	0 0 0 0 0 0 0 0	0 0 0 0 0 0 0 0

75

T	5 5 5 5 5 2 5 5 5 5 2	5 5 5 5 5 2 5 5 5 5 2
A	5 5 7 5 5 5 7	5 5 7 5 5 7
B	0 0 0 0 0 0 0 0	0 0 0 0 0 0 0 0

Beatles - Dear Prudence

Jazz Guitar

♩ = 72,000031

3

5

7

9

11

13

15

17

19

V.S.

2
21

Jazz Guitar

21

23

23

25

25

27

27

29

29

31

31

33

33

35

35

37

37

39

39

41

T	4	4	4	4	4	4	0	4	4	4	4	0	4	4	4	4	0	4	4	4	4	0				
A	5	5	5	5	5	5		5	5	5	5		5	5	5	5		5	5	5	5					
B	2		0		2		0	1		0		1		0		0		0		0	3		0	3		0

43

T	4	4	4	4	4	4	0	4	4	4	4	0	4	4	4	4	0	4	4	4	4	0				
A	5	5	5	5	5	5		5	5	5	5		5	5	5	5		5	5	5	5					
B	2		0		2		0	1		0		1		0		0		0		0	3		0	3		0

45

T	4	4	4	4	4	4	0	4	4	4	4	0	4	4	4	4	0	4	4	4	4	0				
A	5	5	5	5	5	5		5	5	5	5		5	5	5	5		5	5	5	5					
B	2		0		2		0	1		0		1		0		0		0		0	3		0	3		0

47

T	4	4	4	4	4	4	0	4	4	4	4	0	4	4	4	4	0	4	4	4	4	0				
A	5	5	5	5	5	5		5	5	5	5		5	5	5	5		5	5	5	5					
B	2		0		2		0	1		0		1		0		0		0		0	3		0	3		0

49

T	4	4	4	4	4	4	0	4	4	4	4	0	4	4	4	4	0	4	4	4	4	0				
A	5	5	5	5	5	5		5	5	5	5		5	5	5	5		5	5	5	5					
B	2		0		2		0	1		0		1		0		0		0		0	3		0	3		0

51

T	4	4	4	4	4	4	0	4	4	4	4	0	4	4	4	4	0	4	4	4	4	0				
A	5	5	5	5	5	5		5	5	5	5		5	5	5	5		5	5	5	5					
B	2		0		2		0	1		0		1		0		0		0		0	3		0	3		0

53

T	0	2	2	2	2	2	5	5	5	5	0	0	0	0	0	0	0	0	0	0	0	0	0	0	0	0
A	7						3	3			5	5	5	5	0	0	0	0	0	0	0	0	0	0	0	0
B	3	2	2	2	2	2	2	7	2	2	2	2	2	0	0	0	0	0	0	0	0	0	0	0	0	0

56

T	0	0	0	0	0	0	0	0	0	0	0	0	0	0	0	0	0	0	0	0	0	0	0	0	0	0	
A	3	0	3	3	3	3	4	10	4	3	3	3	4	3	3	3	4	10	4	3	3	3	4	3	3	4	
B	0	0	8	3	3	9	14	2	2	2	2	14	6	1	8	3	3	9	14	2	2	2	2	14	6	1	8

59

T	3	3	2	2	2	2	0	0	0	0	0	0	3	3	2	2	2	2	2	2	2	0	0	0	0	0	0	
A	0	0	4	3	3	3	3	3	3	3	3	3	0	0	4	3	3	3	3	3	3	4	3	3	3	3		
B	2	2	9	4	4	4	8	0	8	4	10	4	4	10	2	2	2	2	2	2	2	14	6	1	8	6	1	8

62

T	0	0	0	0	0	0	0	0	0	0	0	0	0	0	0	0	0	0	0	0	0	0	0	0	0	0	0
A	3	3	3	3	3	3	3	3	3	3	3	3	3	3	3	3	3	3	3	3	3	3	3	3	3	3	3
B	0	0	8	4	10	2	2	2	2	2	2	2	2	2	2	2	2	2	2	2	2	2	2	2	2	2	2

V.S.

T	3 3 3 3 3 3 3 3	4 4 4 4 4 4 4 4	3 3 3 3 3 3 3 3	0 0 0 0 0 0
A	0 0 0 0 0 0 0 0	4 4 4 4 4 4 4 4	0 0 0 0 0 0 0 0	0 0 0 0 0 0
B	3 3 3 3 3 3 3 3	6 6 6 6 6 6 6 6	8 8 8 8 8 8 8 8	0 0 4 0 4 4
		9 9 9 9 9 9 9 9	8 8 8 8 8 8 8 8	5 5 5 5

69

T	2 2 2 2 2 3	5 5 5 5 0	4 4 4 4 4 0	4 4 4 4 0
A	0 0 0 0 0	0 0 0	5 5 5	5 5
B	3 2 2 2 3	3 2 0 0 2	0 0 0 0 0	0 0 0 0 0
		0	0	0

71

T	16 7 7 12 12 14 14 14 14 7	12 12 12 12 7 10 10 10 10 5
A	12 0 0 0 0 0 0 0 0	0 0 0 0 0 0 0 0 0
B	0 0 0 0 0 0 0 0 0	0 0 0 0 0 0 0 0 0
	0	0

73

T	9 9 9 9 9 5 7 7 7 7 2	5 5 5 5 5 2 5 5 5 5 2
A	5 5 5 5 5 7 6 6 6 6	5 5 5 5 7 5 5 5 5 7
B	0 0 0 0 0 0 0 0 0 0	0 0 0 0 0 0 0 0 0 0
	0	0

75

T	5 5 5 5 5 2 5 5 5 5 2	5 5 5 5 5 2 5 5 5 5 2
A	5 5 5 5 5 7 5 5 5 5	5 5 5 5 7 5 5 5 5 7
B	0 0 0 0 0 0 0 0 0 0	0 0 0 0 0 0 0 0 0 0
	0	0

Beatles - Dear Prudence

Jazz Guitar

♩ = 72,000031

5

11

17

2

24

29

34

38

3

47

50

2

Detailed description of the guitar tablature: The score is written for a six-string guitar with six staves per system. The staves are labeled from top to bottom as Treble (T), Acoustic (A), Bass (B), Bass (B), Acoustic (A), and Treble (T). The key signature is one sharp (F#), and the time signature is 3/4. The tempo is marked as ♩ = 72. The piece is in the key of D major. The tablature includes various techniques such as barre (indicated by thick black lines), triplets (indicated by a '3' above notes), and specific fretting (indicated by numbers 0, 2, 3, 4, 5). The piece is divided into measures by vertical bar lines, with measure numbers 11, 17, 24, 29, 34, 38, 47, and 50 marked at the beginning of their respective systems.

2
56

Jazz Guitar

Measure	T	A	B
1		0	0
2		0	0
3		0	0
4		0	0
5		0	0
6		0	0
7		0	0
8		0	0

60

Measure	T	A	B
1		0	0
2		0	0
3		0	0
4		0	0
5		0	0
6		0	0
7		0	0
8		0	0

63

14

Measure	T	A	B
1		0	0
2		0	0
3		0	0
4		0	0
5		0	0
6		0	0
7		0	0
8		0	0

♩ = 72,000031

55

59

63

67

8

Beatles - Dear Prudence

7-string Electric Guitar

♩ = 72,000031

31

E				1 3	1	1 3 4 3
B		3	3		3	
G		2	2			
D		4	4			
A		5	5			
E						
A						

36

T	1	1 3	1	1 3 4 3	1	
A	0	3 0			0	
B			3		0	5

42

T	2	2 3 2	0 0	2	2 3 2	0 0
A			4			4
B						

46

T	2	2 3 2	0 0	2	2 3 2	0 0
A			4			4
B						

50

T	2 3 2 2	1 0	2 2 2
A			
B			

53

23

T	0 0 3 5 7	5	
A			
B			

Beatles - Dear Prudence

Sitar

♩ = 72,000031

5

10

15

20

26

30

35

2

41

46

50

54

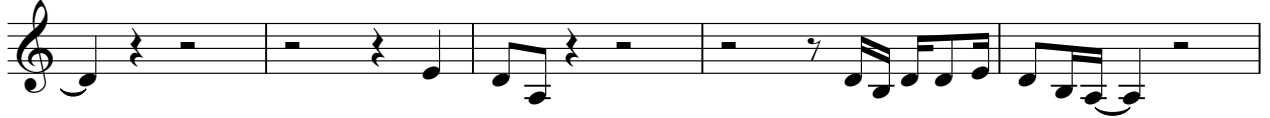

59

64

68

7

♩ = 72,000031

6

12

17

22

26

30

35

38

42

46

50

54

58

62

66

69

7

Beatles - Dear Prudence

Alto

♩ = 72,000031

26

32

5

41

23

66

9

Beatles - Dear Prudence

Lead 6 (Voice)

♩ = 72,000031

33

36

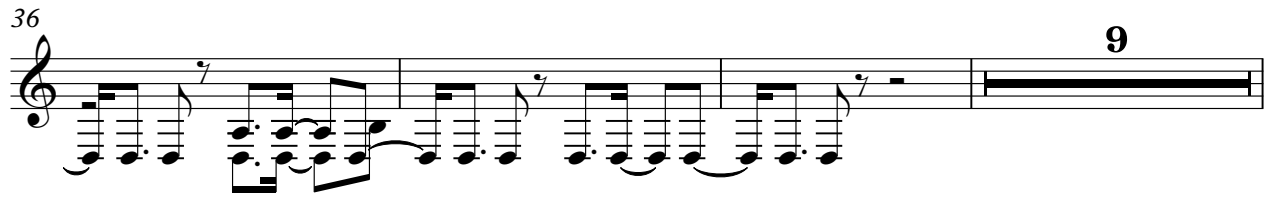

9

48

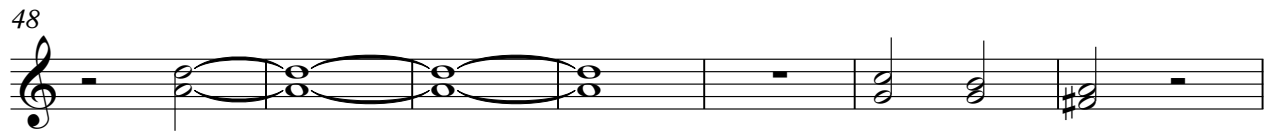

55

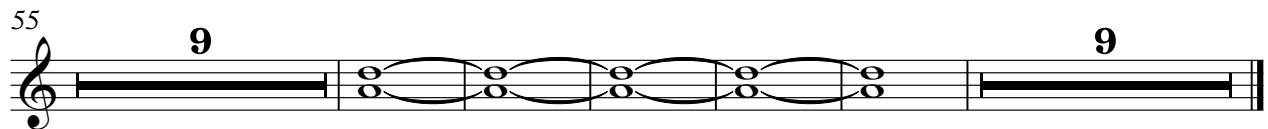

9

9

Beatles - Dear Prudence

Solo

♩ = 72,000031

57

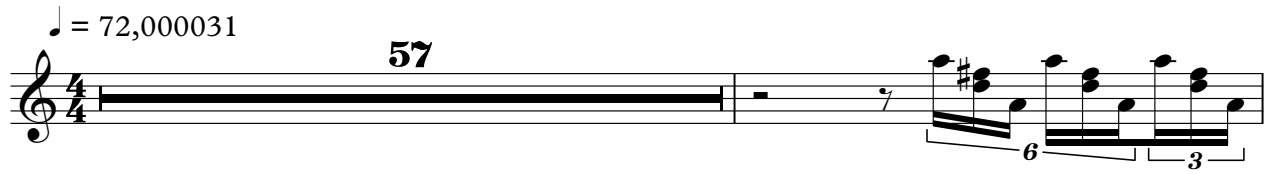

59

60

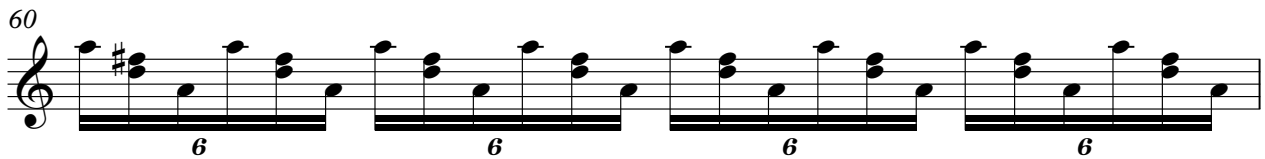

61

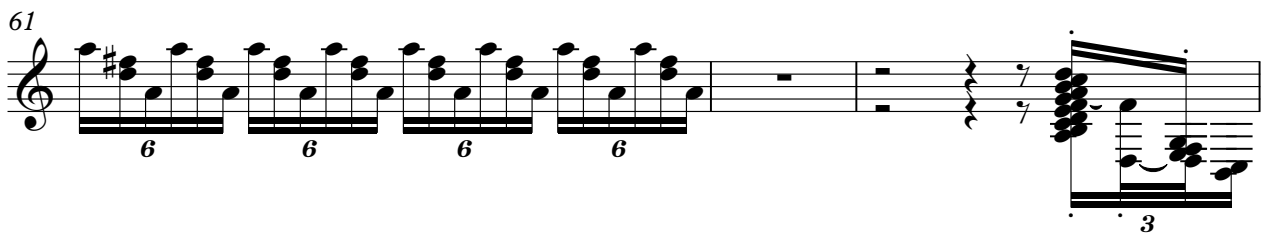

64

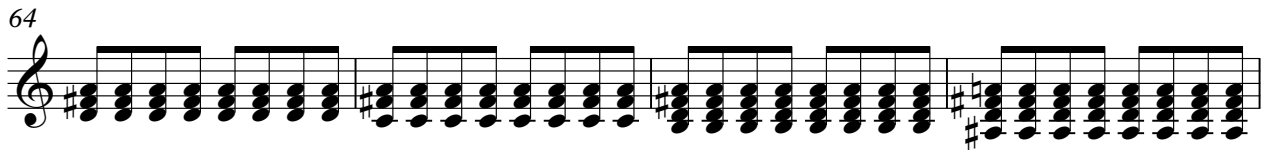

68

7

