

Beatles - dont be cruel

♩ = 167,000198

VOCAL

VOCAL

DRUMS

GUITAR

BASS

♩ = 167,000198

PIANO

DO NOT STAND IN MY WAY DO NOT FOR

4

VOCAL

VOCAL

DRUMS

GUITAR

BASS

PIANO

7

VOCAL

VOCAL

DRUMS

BASS

PIANO

9

VOCAL

VOCAL

DRUMS

BASS

PIANO

11

VOCAL

VOCAL

DRUMS

BASS

PIANO

13

VOCAL

VOCAL

DRUMS

BASS

PIANO

16

VOCAL

VOCAL

DRUMS

BASS

PIANO

18

VOCAL

VOCAL

DRUMS

BASS

PIANO

19

VOCAL

VOCAL

DRUMS

BASS

PIANO

20

VOCAL

VOCAL

DRUMS

BASS

PIANO

21

VOCAL

VOCAL

DRUMS

BASS

PIANO

A- you know

22

VOCAL

VOCAL

DRUMS

BASS

PIANO

I can be found

23

VOCAL

VOCAL

DRUMS

BASS

PIANO

sit

24

VOCAL

VOCAL

DRUMS

BASS

PIANO

ting home all a lone.

25

VOCAL

VOCAL

DRUMS

BASS

PIANO

you

26

VOCAL

VOCAL

DRUMS

BASS

PIANO

can't come a round

27

VOCAL

VOCAL

DRUMS

BASS

PIANO

at least,

28

VOCAL

VOCAL

DRUMS

BASS

PIANO

please tel e phere.

29

VOCAL

VOCAL

DRUMS

BASS

PIANO

don't be cruel

30

VOCAL

VOCAL

DRUMS

BASS

PIANO

31

VOCAL

VOCAL

DRUMS

BASS

PIANO

heart that's true.

32

VOCAL

VOCAL

DRUMS

BASS

PIANO

33

VOCAL

VOCAL

DRUMS

BASS

PIANO

34

VOCAL

DRUMS

BASS

PIANO

py, if made you mad

35

VOCAL

DRUMS

BASS

PIANO

for some

36

VOCAL

VOCAL

DRUMS

BASS

PIANO

then' I might have said

37

VOCAL

VOCAL

DRUMS

BASS

PIANO

please,

38

VOCAL

VOCAL

DRUMS

BASS

PIANO

let's for get my pas

39

VOCAL

VOCAL

DRUMS

BASS

PIANO

the fu

40

VOCAL

VOCAL

DRUMS

BASS

PIANO

are looks bright a head.

41

VOCAL

VOCAL

DRUMS

BASS

PIANO

A- don't be cruel

42

VOCAL

VOCAL

DRUMS

BASS

PIANO

43

VOCAL

VOCAL

DRUMS

BASS

PIANO

to a heart that's true.

44

VOCAL

VOCAL

DRUMS

BASS

PIANO

45

VOCAL

VOCAL

DRUMS

BASS

PIANO

I don't want

46

VOCAL

VOCAL

DRUMS

BASS

PIANO

no oth er love.

47

VOCAL

DRUMS

BASS

PIANO

A ba

48

VOCAL

VOCAL

DRUMS

BASS

PIANO

by, it's still you

3

49

VOCAL

VOCAL

DRUMS

BASS

PIANO

I'm think in of,

50

VOCAL

VOCAL

DRUMS

BASS

PIANO

mm.

51

VOCAL

VOCAL

DRUMS

BASS

PIANO

Don't

52

VOCAL

DRUMS

BASS

PIANO

stop think in' of

53

VOCAL

DRUMS

BASS

PIANO

me. A- don't make

54

VOCAL

VOCAL

DRUMS

BASS

PIANO

me feel this way.

3

55

VOCAL

VOCAL

DRUMS

BASS

PIANO

Come on

56

VOCAL

VOCAL

DRUMS

BASS

PIANO

o ver here and love

3

57

VOCAL

VOCAL

DRUMS

BASS

PIANO

me; a- you know

3

58

VOCAL

VOCAL

DRUMS

BASS

PIANO

what I want ed you to say.

59

VOCAL

VOCAL

DRUMS

BASS

PIANO

don't be cruel

60

VOCAL

VOCAL

DRUMS

BASS

PIANO

61

VOCAL

VOCAL

DRUMS

BASS

PIANO

to a heart that's true.

62

VOCAL

VOCAL

DRUMS

BASS

PIANO

63

VOCAL

VOCAL

DRUMS

BASS

PIANO

Why should

64

VOCAL

VOCAL

DRUMS

BASS

PIANO

we be part?

65

VOCAL

VOCAL

DRUMS

BASS

PIANO

I real

66

VOCAL

VOCAL

DRUMS

BASS

PIANO

ly love you, ba

67

VOCAL

VOCAL

DRUMS

BASS

PIANO

by, cross my heart.

68

VOCAL

VOCAL

DRUMS

BASS

PIANO

69

VOCAL

VOCAL

DRUMS

BASS

PIANO

A- let's walk

70

VOCAL

DRUMS

BASS

PIANO

up to the presch

71

VOCAL

DRUMS

BASS

PIANO

and let

72

VOCAL

VOCAL

DRUMS

BASS

PIANO

sa

"I do."

73

VOCAL

VOCAL

DRUMS

BASS

PIANO

Then

74

VOCAL

DRUMS

BASS

PIANO

you'll know you'll have

75

VOCAL

DRUMS

BASS

PIANO

me, and I'll know

76

VOCAL

VOCAL

DRUMS

BASS

PIANO

that I'll have you.

77

VOCAL

VOCAL

DRUMS

BASS

PIANO

A- don't be cruel

78

VOCAL

DRUMS

BASS

PIANO

3

79

VOCAL

DRUMS

BASS

PIANO

to a heart that's true.

80

VOCAL

VOCAL

DRUMS

BASS

PIANO

81

VOCAL

VOCAL

DRUMS

BASS

PIANO

I don't want

82

VOCAL

VOCAL

DRUMS

BASS

PIANO

no oth er love.

83

VOCAL

VOCAL

DRUMS

BASS

PIANO

Or ba

84

VOCAL

DRUMS

BASS

PIANO

by, it's still you

85

DRUMS

GUITAR

BASS

PIANO

I'm think in' of.

86

GUITAR

PIANO

87

GUITAR

PIANO

A- don't be cruel

88

PIANO

89

PIANO

to a heart that's true.

90

PIANO

91 Don't be cruel

92

93 to a heart that's true.

94

95 I don't want

96 no other love.

97

PIANO

ba

98

PIANO

by, it's still you

99

PIANO

I'm think in' of.

100

PIANO

Beatles - dont be cruel

VOCAL

♩ = 167,000198

5

9

13

18

22

27

36

40

44

49

2

2

(C) 1994 Tune 1000 Corporation ;Elvis Presley Music (

54

58

62

70

78

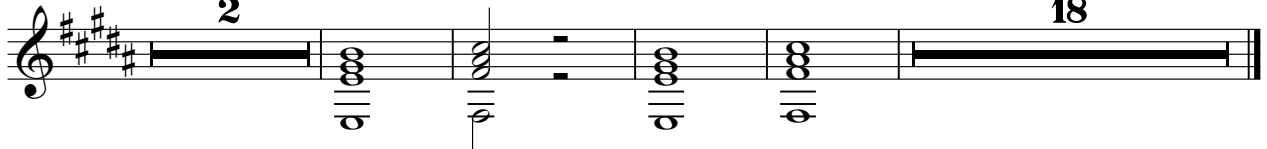

Beatles - dont be cruel

VOCAL

♩ = 167,000198

4

9

14

19

23

28

33

37

3

41

46

(C) 1994 Tune 1000 Corporation ;Elvis Presley Music (

V.S.

51

56

61

66

71

77

82

DRUMS

Beatles - dont be cruel

♩ = 167,000198

(C) 1994 Tune 1000 Corporation ;Elvis Presley Music (

V.S.

DRUMS

51

56

61

66

71

76

81

84

16

GUITAR

Beatles - dont be cruel

♩ = 167,000198

5 79

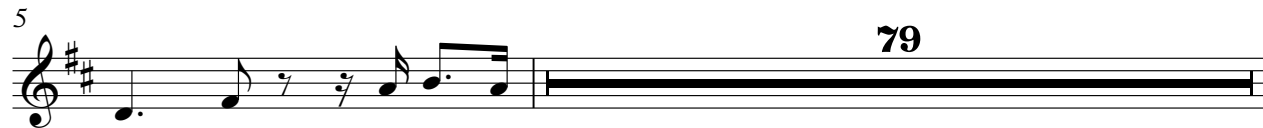

85 14

(C) 1994 Tune 1000 Corporation ; Elvis Presley Music (

Beatles - dont be cruel

BASS

♩ = 167,000198

8

15

21

27

33

39

45

51

57

(C) 1994 Tune 1000 Corporation ;Elvis Presley Music (

V.S.

2

BASS

63

69

75

81

85

PIANO

Beatles - dont be cruel

♩ = 167,000198

DO NOT BE CRUEL FOR

8

16

18

19

20

(C) 1994 Tune 1000 Corporation ;Elvis Presley Music (

V.S.

21 A- you know

22 I can be found

23 sit

24 ting home all a lone.

25 you

26 can't come a round

27 at least,

28 please tel e phone.

29 A don't be cruel

30

31 a heart that's true.

32

V.S.

33 Ba

34 by, if made you me

35 for some

36 than' I might have said

37 please,

38 let's forget my past

39

are looks bright a heart fu

40

41

A- don't be cruel

42

43

to a heart that's true.

44

V.S.

45 I don't want

46 no oth er love.

47 A ba

48 by, it's still you

49 I think in' of,

50 mm.

51 Don't

52 stop think in' of

53 me. A- don't make

54 me feel this way.

55 Come on

56 o ver here and love

V.S.

me; a- you know

what I want ed you to say.

A don't be cruel

to heart that's true.

63 Why should

64 we be part

65 I real

66 ly love you, ba

67 by, cross my heart.

68

V.S.

69 A- let's walk

70 up to the preach

71 and let

72 sa "I do."

73 Then

74 you'll know you'll have

75
me, and I'll know

76
that I'll have you.

77
A- don't be cruel

78

79
to a heart that's true.

80

V.S.

81 I don't want

82 no other love.

83 Oh ba

84 by, it's still you

85 I'm think in' of.

86

87 A- don't be cruel

88

89 to a heart that's true.

90

91 Don't be cruel

92

V.S.

93 to a heart that's true.

94

95 I don't want

96 no other love.

97 A ba

98 by, it's still you

99

I'm think in' of.

100

101