

# Beatles - dont let me down

♩ = 100,000000

Organ 3 Lead

Std Drums

Jazz Guitar Lead 1

Jazz Guitar Lead 2

Nylon Gtr Rythm

Fretless E. Bass

E. Piano

Jazz Guitar Rythm

MIDI File Copyright 1996, DWBarnes

5

Organ 3 Lead

Std Drums

Jazz Guitar Lead 1

Jazz Guitar Lead 2

Nylon Gtr Rythm

Fretless E. Bass

E. Piano

Jazz Guitar Rythm

8

Organ 3 Lead

Std Drums

Nylon Gtr Rythm

Fretless E. Bass

E. Piano

Jazz Guitar Rythm

10

Organ 3 Lead

Std Drums

Jazz Guitar Lead 1

Jazz Guitar Lead 2

Nylon Gtr Rythm

Fretless E. Bass

E. Piano

12

Organ 3 Lead

Std Drums

Jazz Guitar Lead 1

Jazz Guitar Lead 2

Nylon Gtr Rythm

Fretless E. Bass

E. Piano

14

Organ 3 Lead

Std Drums

Nylon Gtr Rythm

Fretless E. Bass

E. Piano

Jazz Guitar Rythm

16

Organ 3 Lead

Std Drums

Jazz Guitar Lead 1

Jazz Guitar Lead 2

Nylon Gtr Rythm

Fretless E. Bass

E. Piano

18

Organ 3 Lead

Std Drums

Jazz Guitar Lead 1

Jazz Guitar Lead 2

Nylon Gtr Rythm

Fretless E. Bass

E. Piano

Jazz Guitar Rythm

21

Organ 3 Lead

Std Drums

Jazz Guitar Lead 1

Jazz Guitar Lead 2

Nylon Gtr Rythm

Fretless E. Bass

E. Piano

Jazz Guitar Rythm

24

Organ 3 Lead

Std Drums

Nylon Gtr Rythm

Fretless E. Bass

E. Piano

Jazz Guitar Rythm

26

Organ 3 Lead

Std Drums

Jazz Guitar Lead 1

Jazz Guitar Lead 2

Nylon Gtr Rythm

Fretless E. Bass

E. Piano

29

Organ 3 Lead

Std Drums

Jazz Guitar Lead 1

Nylon Gtr Rythm

Fretless E. Bass

E. Piano

31

Organ 3 Lead

Std Drums

Jazz Guitar Lead 1

Nylon Gtr Rythm

Fretless E. Bass

E. Piano

33

Organ 3 Lead

Std Drums

Jazz Guitar Lead 1

Jazz Guitar Lead 2

Nylon Gtr Rythm

Fretless E. Bass

E. Piano

36

Organ 3 Lead

Std Drums

Nylon Gtr Rythm

Fretless E. Bass

E. Piano

Jazz Guitar Rythm

38

Organ 3 Lead

Std Drums

Jazz Guitar Lead 1

Jazz Guitar Lead 2

Nylon Gtr Rythm

Fretless E. Bass

E. Piano

Jazz Guitar Rythm

40

Organ 3 Lead

Std Drums

Nylon Gtr Rythm

Fretless E. Bass

E. Piano

Jazz Guitar Rythm

42

Organ 3 Lead

Std Drums

Jazz Guitar Lead 1

Jazz Guitar Lead 2

Nylon Gtr Rythm

Fretless E. Bass

E. Piano

44

Organ 3 Lead

Std Drums

Jazz Guitar Lead 1

Jazz Guitar Lead 2

Nylon Gtr Rythm

Fretless E. Bass

E. Piano

46

Organ 3 Lead

Std Drums

Nylon Gtr Rythm

Fretless E. Bass

E. Piano

Jazz Guitar Rythm

48

Organ 3 Lead

Std Drums

Jazz Guitar Lead 1

Jazz Guitar Lead 2

Nylon Gtr Rythm

Fretless E. Bass

E. Piano

50

Organ 3 Lead

Std Drums

Jazz Guitar Lead 1

Jazz Guitar Lead 2

Nylon Gtr Rythm

Fretless E. Bass

E. Piano

Jazz Guitar Rythm

53

Organ 3 Lead

Std Drums

Jazz Guitar Lead 1

Jazz Guitar Lead 2

Nylon Gtr Rythm

Fretless E. Bass

E. Piano

Jazz Guitar Rythm

56

Organ 3 Lead

Std Drums

Nylon Gtr Rythm

Fretless E. Bass

E. Piano

Jazz Guitar Rythm

58

Organ 3 Lead

Std Drums

Jazz Guitar Lead 1

Jazz Guitar Lead 2

Nylon Gtr Rythm

Fretless E. Bass

E. Piano

60

Organ 3 Lead

Std Drums

Nylon Gtr Rythm

Fretless E. Bass

E. Piano

Jazz Guitar Rythm

62

Organ 3 Lead

Std Drums

Nylon Gtr Rythm

Fretless E. Bass

E. Piano

Jazz Guitar Rythm

3

3

64

Organ 3 Lead

Std Drums

Nylon Gtr Rythm

Fretless E. Bass

E. Piano

Jazz Guitar Rythm

3

3

66

♩ = 50,000000

Organ 3 Lead

Std Drums

Jazz Guitar Lead 1

Jazz Guitar Lead 2

Nylon Gtr Rythm

Fretless E. Bass

E. Piano

Organ 3 Lead

Beatles - dont let me down

♩ = 100,000000

2

8

12

16

21

26

31

35

41

45

MIDI File Copyright 1996, DWBarnes

V.S.

2

### Organ 3 Lead

49

54

60

64

Std Drums

Beatles - dont let me down

♩ = 100,000000

6

9

13

17

21

24

28

32

36

MIDI File Copyright 1996, DWBarnes

V.S.

2

Std Drums

39

42

46

50

54

57

60

64

66

♩ = 50,000000

2

Jazz Guitar Lead 1 Beatles - dont let me down

♩ = 100,000000

8

14

19

27

32

38

44

49

52

MIDI File Copyright 1996, DWBarnes

2

# Jazz Guitar Lead 1

58

6

66

$\text{♩} = 50,000000$

Jazz Guitar Lead 2

Beatles - dont let me down

♩ = 100,000000

8

15

20

28

39

45

51

59

♩ = 50,000000

MIDI File Copyright 1996, DWBarnes

Nylon Gtr Rhythm

Beatles - dont let me down

♩ = 100,000000

6

9

13

17

21

24

28

31

33

MIDI File Copyright 1996, DW Barnes

V.S.

# Nylon Gtr Rhythm

♩ = 50,00000

Fretless E. Bass Beatles - dont let me down

♩ = 100,000000

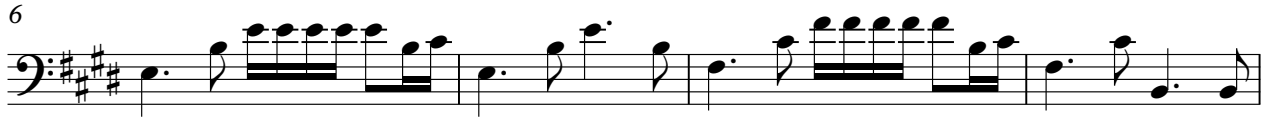

46

51

55

60

63

65

♩ = 50,000000

E. Piano

Beatles - dont let me down

♩ = 100,000000

6

10

14

20

24

28

33

38

42

46

52

56

59

62

65

$\text{♩} = 50,000000$

Jazz Guitar Rhythm

Beatles - dont let me down

♩ = 100,000000

8

15

23

36

41

48

56

61

64

♩ = 50,000000

3

MIDI file Copyright 1996 DW Barnes