

Beatles - Don't let me down

♩ = 88,001053

Std Drums

Jazz Guit

Jazz Guit

Nylon Gtr

Fretless

E. Piano

♩ = 88,001053

Organ 3 L

Jazz Guit

2

5

Std Drums

Jazz Guit

Jazz Guit

Nylon Gtr

Fretless

E. Piano

Organ 3 L

Jazz Guit

8

Std Drums

Nylon Gtr

Fretless

E. Piano

Organ 3 L

Jazz Guit

10

Std Drums

Jazz Guit

Jazz Guit

Nylon Gtr

Fretless

E. Piano

Organ 3 L

12

Std Drums

Jazz Guit

Jazz Guit

Nylon Gtr

Fretless

E. Piano

Organ 3 L

14

Std Drums

Jazz Guitar

Jazz Guitar

Nylon Gtr

Fretless

E. Piano

Organ 3 L

Jazz Guitar

17

Std Drums

Jazz Guit

Jazz Guit

Nylon Gtr

Fretless

E. Piano

Organ 3 L

20

Std Drums

Nylon Gtr

Fretless

E. Piano

Organ 3 L

Jazz Guit

22

Std Drums

Jazz Guit

Jazz Guit

Nylon Gtr

Fretless

E. Piano

Organ 3 L

Jazz Guit

24

Std Drums

Nylon Gtr

Fretless

E. Piano

Organ 3 L

Jazz Guit

7

26

Std Drums

Jazz Guit

Jazz Guit

Nylon Gtr

Fretless

E. Piano

Organ 3 L

29

Std Drums

Jazz Guit

Nylon Gtr

Fretless

E. Piano

Organ 3 L

31

Std Drums

Jazz Guit

Nylon Gtr

Fretless

E. Piano

Organ 3 L

33

Std Drums

Jazz Guit

Jazz Guit

Nylon Gtr

Fretless

E. Piano

Organ 3 L

36

Std Drums

Nylon Gtr

Fretless

E. Piano

Organ 3 L

Jazz Guit

38

Std Drums

Jazz Guit

Jazz Guit

Nylon Gtr

Fretless

E. Piano

Organ 3 L

Jazz Guit

40 11

Std Drums

Nylon Gtr

Fretless

E. Piano

Organ 3 L

Jazz Guit

Double bar line

42

Std Drums

Jazz Guit

Jazz Guit

Nylon Gtr

Fretless

E. Piano

Organ 3 L

44

Std Drums

Jazz Guit

Jazz Guit

Nylon Gtr

Fretless

E. Piano

Organ 3 L

46

Std Drums

Jazz Guit

Jazz Guit

Nylon Gtr

Fretless

E. Piano

Organ 3 L

Jazz Guit

49

Std Drums

Jazz Guit

Jazz Guit

Nylon Gtr

Fretless

E. Piano

Organ 3 L

52

Std Drums

Nylon Gtr

Fretless

E. Piano

Organ 3 L

Jazz Guit

14

54

Std Drums

Jazz Guit

Jazz Guit

Nylon Gtr

Fretless

E. Piano

Organ 3 L

Jazz Guit

56

Std Drums

Nylon Gtr

Fretless

E. Piano

Organ 3 L

Jazz Guit

58

Std Drums

Jazz Guit

Jazz Guit

Nylon Gtr

Fretless

E. Piano

Organ 3 L

60

Std Drums

Nylon Gtr

Fretless

E. Piano

Organ 3 L

Jazz Guit

62

Std Drums

Nylon Gtr

Fretless

E. Piano

Organ 3 L

Jazz Guit

64

Std Drums

Nylon Gtr

Fretless

E. Piano

Organ 3 L

Jazz Guit

66

♩ = 44,000206

Std Drums

Jazz Guit

Jazz Guit

Nylon Gtr

Fretless

E. Piano

Organ 3 L

♩ = 44,000206

Beatles - Don't let me down

Std Drums

♩ = 88,001053

6

9

13

17

21

24

28

32

36

V.S.

2

Std Drums

39

42

46

50

54

57

60

64

66

$\text{♩} = 44,000206$

♩ = 88,001053

7

13

18

24

30

34

40

45

49

2

Jazz Guit

54

60

♩ = 44,000206

♩ = 88,001053

8

15

20

28

39

45

51

59

♩ = 44,000206

♩ = 88,001053

6

9

13

16

20

23

26

30

32

V.S.

34

38

41

45

48

52

55

58

62

65

• = 44,000206

2

Fretless

Beatles - Don't let me down

♩ = 88,001053

6

10

14

19

23

28

32

36

40

V.S.

44

49

53

57

61

64

66

♩ = 44,000206

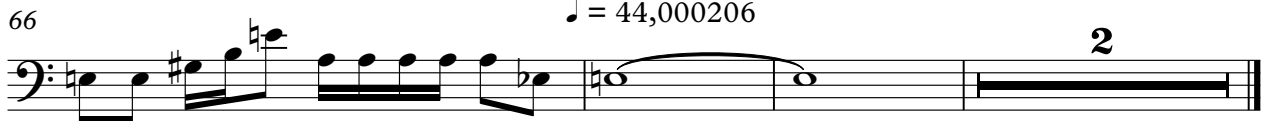

E. Piano

Beatles - Don't let me down

♩ = 88,001053

V.S.

28

33

37

42

46

52

56

59

62

64

66

♩ = 44,000206

Beatles - Don't let me down

Organ 3 L

♩ = 88,001053

2

3

3

3

8

3

12

16

3

21

3

3

3

26

31

35

3

3

3

V.S.

40

44

48

52

58

63

♩ = 44,000206

Beatles - Don't let me down

Jazz Guit

♩ = 88,001053

8

15

23

36

41

48

56

61

64

♩ = 44,000200