

Beatles - ebony and ivory

♩ = 81,000084

The musical score is arranged in a system with the following instruments and parts:

- Flute**: Two staves, both containing rests.

At the bottom right, there is a guitar tablature diagram showing a single note on the first string, first fret, with a large oval underneath it.

(C)1992 Roland Corporation
(C)1992 Roland Corporation

4

C. A.

Harm.

Perc.

E. Bass

FM

Pad 3

Pad 3

Pad 3

Solo

7

C. A.

Harm.

Perc.

E. Bass

FM

Solo

10

C. A.

Harm.

Perc.

E. Bass

FM

Pad 3

Pad 3

Pad 3

Solo

13

C. A.

Perc.

E. Bass

FM

Pad 3

Pad 3

Pad 3

Solo

15

C. A.

Perc.

E. Bass

FM

Pad 3

Pad 3

Pad 3

Solo

17

C. A.

Harm.

Perc.

E. Bass

FM

Solo

19

Harm.

Perc.

E. Bass

FM

Pad 3

Pad 3

Solo

21

Fl.

Fl.

Harm.

Perc.

E. Bass

FM

Pad 3

Pad 3

Pad 3

Solo

23

Fl.

Fl.

Harm.

Perc.

E. Bass

FM

Pad 3

Solo

24

C. A.

Harm.

Perc.

E. Bass

FM

Solo

26

C. A.

Harm.

Perc.

E. Bass

FM

Pad 3

Solo

28

C. A.

Harm.

Perc.

E. Bass

FM

Pad 3

Solo

30

D. Rec.

Perc.

T. Ban.

E. Bass

FM

Pad 3

Pad 3

Pad 3

Solo

31

D. Rec.

Perc.

T. Ban.

E. Bass

Perc. Organ

FM

Pad 3

Pad 3

Solo

32

D. Rec.

Perc.

T. Ban.

E. Bass

Perc. Organ

FM

Pad 3

Solo

33

D. Rec.

Perc.

T. Ban.

E. Bass

Perc. Organ

FM

Pad 3

Solo

34

D. Rec.

C. A.

Harm.

Perc.

T. Ban.

E. Bass

Perc. Organ

FM

Pad 3

Solo

35

Fl.
Fl.
D. Rec.
C. A.
Harm.
Perc.
T. Ban.
E. Bass
Perc. Organ
FM
Pad 3
Solo

36

Fl.
Fl.
D. Rec.
C. A.
Harm.
Perc.
T. Ban.
E. Bass
Perc. Organ
FM
Pad 3
Solo

37

Fl.
Fl.
D. Rec.
C. A.
Harm.
Perc.
T. Ban.
E. Bass
Perc. Organ
FM
Pad 3
Solo

38

Fl.
Fl.
D. Rec.
C. A.
Harm.
Perc.
T. Ban.
E. Bass
Perc. Organ
FM
Pad 3
Solo

Detailed description of the musical score: The score is for measures 38-41. The key signature has one sharp (F#). The Flute (Fl.) parts consist of two staves; the top staff has a whole note F#4 in measure 38 and a whole note F#5 in measure 40. The Recorder (D. Rec.) part has a melodic line starting in measure 38 with a half note G4, followed by quarter notes A4, B4, and A4, and a half note G4 in measure 40. The Clarinet (C. A.) part has a whole note F#4 in measure 40. The Harmonica (Harm.) part has a rhythmic pattern of eighth notes in measure 38 and a whole note F#4 in measure 40. The Percussion (Perc.) part features a complex rhythmic pattern with eighth and sixteenth notes and rests. The Trumpet (T. Ban.) part has a melodic line starting in measure 38 with a half note G4, followed by quarter notes A4, B4, and A4, and a half note G4 in measure 40. The Bass (E. Bass) part has a melodic line starting in measure 38 with a half note G2, followed by quarter notes A2, B2, and A2, and a half note G2 in measure 40. The Percussion Organ part has a rhythmic pattern of eighth notes in measure 38 and a whole note F#4 in measure 40. The FM Synthesizer (FM) part has a whole note F#4 in measure 38 and a whole note F#5 in measure 40. The Pad 3 part has a rhythmic pattern of eighth notes in measure 38 and a whole note F#4 in measure 40. The Solo part has a complex rhythmic pattern of eighth and sixteenth notes in measure 38 and a whole note F#4 in measure 40.

39

Fl.
Fl.
D. Rec.
C. A.
Harm.
Perc.
T. Ban.
E. Bass
FM
Pad 3
Pad 3
Solo

41

C. A.

Harm.

Perc.

E. Bass

FM

Solo

42

Harm.

Perc.

E. Bass

FM

Solo

43

C. A.

Harm.

Perc.

E. Bass

FM

Solo

44

Fl.

Fl.

C. A.

Perc.

E. Bass

FM

Pad 3

Pad 3

Solo

45

Fl.

Fl.

C. A.

Harm.

Perc.

E. Bass

FM

Pad 3

Pad 3

Solo

47

Fl.

Fl.

C. A.

Harm.

Perc.

E. Bass

FM

Pad 3

Solo

49

C. A.

Harm.

Perc.

E. Bass

FM

Solo

50

C. A.

Harm.

Perc.

E. Bass

FM

Solo

51

C. A.

Harm.

Perc.

E. Bass

FM

Solo

52

C. A.

Harm.

Perc.

E. Bass

FM

Pad 3

Pad 3

Solo

53

C. A.

Harm.

Perc.

E. Bass

FM

Pad 3

Pad 3

Solo

54

C. A.

Harm.

Perc.

E. Bass

FM

Pad 3

Pad 3

Solo

55

C. A.

Harm.

Perc.

E. Bass

FM

Pad 3

Pad 3

Solo

Detailed description of the musical score: The score is for measures 55 and 56. The C. A. and Harm. parts are in treble clef and play a simple melodic line. The Perc. part features a complex rhythmic pattern with triplets and sixteenth notes. The E. Bass part is in bass clef and plays a simple melodic line. The FM, Pad 3, and Solo parts are in treble clef. The Solo part features a complex rhythmic pattern with triplets and sixteenth notes.

56

C. A.

Harm.

Perc.

E. Bass

FM

Pad 3

Pad 3

Solo

58

C. A.

Harm.

Perc.

E. Bass

Perc. Organ

FM

Pad 3

Pad 3

Pad 3

Solo

59

C. A.

Harm.

Perc.

E. Bass

Perc. Organ

FM

Pad 3

Pad 3

Pad 3

Solo

Detailed description of the musical score: The score is for measures 59-62. It features eight staves. The top two staves, C. A. and Harm., are in treble clef with a key signature of one sharp (F#). The Perc. staff uses a drum set notation with 'x' marks for cymbals and diamond shapes for other drums. The E. Bass staff is in bass clef. The Perc. Organ staff is in bass clef. The FM staff is in treble clef. The three Pad 3 staves are in treble clef. The Solo staff consists of two staves in treble clef, with the upper staff containing a complex guitar solo with many beamed notes and the lower staff containing a bass line. The Solo part begins with a key signature change to two sharps (F# and C#).

60

C. A.

Harm.

Perc.

E. Bass

Perc. Organ

FM

Pad 3

Pad 3

Pad 3

Solo

Detailed description of the musical score: The score is for page 38, starting at measure 60. It features eight staves. The top staff, 'C. A.', has a treble clef and a whole note chord. The 'Harm.' staff has a treble clef and a half note chord. The 'Perc.' staff has a drum set icon and a rhythmic pattern of eighth notes. The 'E. Bass' staff has a bass clef and a melodic line. The 'Perc. Organ' staff has a bass clef and a few notes. The 'FM' staff has a treble clef and chords. The first 'Pad 3' staff has a treble clef and a melodic line. The second 'Pad 3' staff has a treble clef and a melodic line. The third 'Pad 3' staff has a treble clef and a melodic line. The 'Solo' staff has a treble clef and a complex melodic line with many notes.

61

D. Rec.

Perc.

T. Ban.

E. Bass

Perc. Organ

FM

Pad 3

Pad 3

Pad 3

Solo

62

D. Rec.

Perc.

T. Ban.

E. Bass

Perc. Organ

FM

Pad 3

Pad 3

Pad 3

Solo

63

D. Rec.

Perc.

T. Ban.

E. Bass

Perc. Organ

FM

Pad 3

Solo

64

D. Rec.

Perc.

T. Ban.

E. Bass

Perc. Organ

FM

Pad 3

Solo

65

Fl.
Fl.
D. Rec.
Perc.
T. Ban.
E. Bass
Perc. Organ
FM
Pad 3
Pad 3
Solo

66

Fl.

Fl.

D. Rec.

Perc.

T. Ban.

E. Bass

Perc. Organ

FM

Pad 3

Pad 3

Solo

67

Fl. 1

Fl. 2

D. Rec.

Perc.

T. Ban.

E. Bass

Perc. Organ

FM

Pad 3

Pad 3

Solo

68

Fl. (Two staves)
D. Rec.
Perc.
T. Ban.
E. Bass
Perc. Organ
FM
Pad 3 (Two staves)
Pad 3
Solo

69

Fl.
Fl.
D. Rec.
Harm.
Perc.
T. Ban.
E. Bass
Perc. Organ
FM
Pad 3
Pad 3
Pad 3
Solo

70

Fl.
Fl.
D. Rec.
C. A.
Harm.
Perc.
T. Ban.
E. Bass
Perc. Organ
FM
Pad 3
Pad 3
Pad 3
Solo

71

Fl.
Fl.
D. Rec.
C. A.
Harm.
Perc.
T. Ban.
E. Bass
Perc. Organ
FM
Pad 3
Pad 3
Pad 3
Solo

Detailed description of the musical score: The score is for measures 71-74. It features a variety of instruments. The two Flute parts (Fl.) play a melodic line with eighth notes and rests. The Recorder (D. Rec.) and Clarinet in A (C. A.) play a similar melodic line. The Harmonica (Harm.) plays a simple accompaniment. The Percussion (Perc.) part includes a drum kit with snare, hi-hat, and cymbal patterns. The Trumpet (T. Ban.) and Electric Bass (E. Bass) play a rhythmic line. The Percussion Organ (Perc. Organ) has a bass line. The FM (Frequency Modulation) part plays a sustained chord. The three Pad 3 parts provide harmonic support. The Solo part features a complex, multi-layered texture with many notes.

72

Fl.
Fl.
D. Rec.
Harm.
Perc.
T. Ban.
E. Bass
Perc. Organ
FM
Pad 3
Pad 3
Pad 3
Solo

73

Fl.
Fl.
D. Rec.
C. A.
Harm.
Perc.
T. Ban.
E. Bass
Perc. Organ
FM
Pad 3
Pad 3
Pad 3
Solo

74

Fl.
Fl.
D. Rec.
C. A.
Harm.
Perc.
T. Ban.
E. Bass
Perc. Organ
FM
Pad 3
Pad 3
Pad 3
Solo

Detailed description of the musical score: The score is for measures 74-77. It features a variety of instruments. The two Flute parts (Fl.) play melodic lines with some rests. The Double Bass (D. Rec.) has a complex line with triplets. The Clarinet in A (C. A.) has a few notes. The Harmonica (Harm.) plays a simple rhythmic pattern. The Percussion (Perc.) part includes a drum kit with a snare and cymbals, and a xylophone. The Tenor Banjo (T. Ban.) has a melodic line with triplets. The Electric Bass (E. Bass) plays a steady bass line. The Percussion Organ (Perc. Organ) has a simple bass line. The FM synth part (FM) has a long sustained chord. The three Pad 3 parts have different textures, including chords and arpeggios. The Solo part at the bottom features a complex, multi-layered texture with many notes.

75

Fl.
Fl.
D. Rec.
C. A.
Harm.
Perc.
T. Ban.
E. Bass
Perc. Organ
FM
Pad 3
Pad 3
Pad 3
Solo

76

Fl.

Fl.

D. Rec.

C. A.

Harm.

Perc.

T. Ban.

E. Bass

Perc. Organ

FM

Pad 3

Pad 3

Pad 3

Solo

77

Fl. Fl. D. Rec. C. A. Harm. Perc. T. Ban. E. Bass Perc. Organ FM Pad 3 Pad 3 Pad 3 Solo

78

Fl.

Fl.

D. Rec.

C. A.

Harm.

Perc.

T. Ban.

E. Bass

Perc. Organ

FM

Pad 3

Pad 3

Pad 3

Solo

79

Fl. 1

Fl. 2

D. Rec.

C. A.

Harm.

Perc.

T. Ban.

E. Bass

FM

Pad 3

Pad 3

Pad 3

Solo

Flute

Beatles - ebony and ivory

$\text{♩} = 81,000084$

21 11

35

39 4

48 17

68

71

74

77 2

(C)1992 Roland Corporation
(C)1992 Roland Corporation

Flute

Beatles - ebony and ivory

♩ = 81,000084

21 11

35

39 4

48 17

68

71

74

77 2

(C)1992 Roland Corporation
(C)1992 Roland Corporation

Descant Recorder

Beatles - ebony and ivory

$\text{♩} = 81,000084$

29

32

35

38

21

62

66

69

72

75

3

(C)1992 Roland Corporation
(C)1992 Roland Corporation

Cor Anglais

Beatles - ebony and ivory

♩ = 81,000084

4

8

14

18

5

26

30

4

37

40

(C)1992 Roland Corporation
(C)1992 Roland Corporation

43

47

51

55

59

73

77

Harmonica

Beatles - ebony and ivory

♩ = 81,000084

5

9

18

22

26

30

37

41

44

(C)1992 Roland Corporation
(C)1992 Roland Corporation

Harmonica

49

54

59

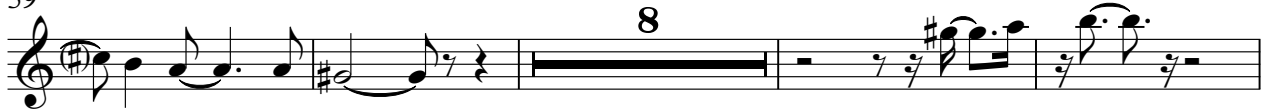

71

75

77

Beatles - ebony and ivory

Percussion

♩ = 81,000084

6

11

15

18

21

24

27

30

33

(C)1992 Roland Corporation
(C)1992 Roland Corporation

V.S.

56

59

61

63

65

67

69

71

73

75

V.S.

4

Percussion

77

3

Tenor Banjo

Beatles - ebony and ivory

♩ = 81,000084

29

32

35

38

21

62

66

69

72

75

(C)1992 Roland Corporation
(C)1992 Roland Corporation

Beatles - ebony and ivory

Electric Bass

♩ = 81,000084

(C)1992 Roland Corporation
(C)1992 Roland Corporation

V.S.

42

46

50

53

56

59

62

65

68

71

73

76

78

Percussive Organ

Beatles - ebony and ivory

♩ = 81,000084

30

30

34

39

19

62

68

74

3

3

(C)1992 Roland Corporation
(C)1992 Roland Corporation

♩ = 81,000084

2

8

15

21

28

33

V.S.

38

43

49

54

59

64

71

76

Pad 3 (Polysynth)

Beatles - ebony and ivory

♩ = 81,000084

2 6

13 4

21 3

27

32 12 5

52

57

60 5

(C)1992 Roland Corporation
(C)1992 Roland Corporation

2

Pad 3 (Polysynth)

68

71

74

77

Pad 3 (Polysynth)

Beatles - ebony and ivory

♩ = 81,000084

2 6

12 4

21 7 8

39 4 5

52

57

60 2

(C)1992 Roland Corporation
(C)1992 Roland Corporation

Pad 3 (Polysynth)

66

69

72

75

77

3

Pad 3 (Polysynth)

Beatles - ebony and ivory

♩ = 81,000084

2 6

13 6

23 7

33

36

40 18

61

65

68

71

(C)1992 Roland Corporation
(C)1992 Roland Corporation

V.S.

2

Pad 3 (Polysynth)

74

77

Beatles - ebony and ivory

Solo

♩ = 81,000084

2

10

15

20

24

26

28

30

32

34

(C)1992 Roland Corporation
(C)1992 Roland Corporation

V.S.

V.S.

4

Solo

76

78

Beatles - ebony and ivory

[No instrument (barlines shown)]

♩ = 81,000084

(C)1992 Roland Corporation
(C)1992 Roland Corporation