

# Beatles - Eleanor Rigby

0.0"  
1.1,00  
Eleanor Rigby

♩ = 137,999878

4

Melody

Violin 1

Viola 1

Viola 2

Strings

Cello 1

Cello 2

6

Melody

Violin 1

Viola 1

Viola 2

Strings

Cello 1

Cello 2

8

Melody

Violin 1

Viola 1

Viola 2

Strings

Cello 1

Cello 2

10

Melody

Violin 1

Viola 1

Viola 2

Strings

Cello 2

13

Melody

Violin 1

Viola 1

Viola 2

Cello 1

Cello 2

15

Melody

Violin 1

Viola 1

Viola 2

Strings

Cello 1

Cello 2

22

Melody

Violin 1

Viola 1

Viola 2

Strings

Cello 2

25

Melody

Violin 1

Viola 1

Viola 2

Strings

Cello 2

28

Melody

Violin 1

Viola 1

Viola 2

Strings

Cello 2

31

Melody

Violin 1

Viola 1

Viola 2

Strings

Cello 1

Cello 2

34

Melody

Violin 1

Viola 1

Viola 2

Strings

Cello 1

Cello 2

37

Melody

Violin 1

Viola 1

Viola 2

Strings

Cello 1

Cello 2

40

Melody

Violin 1

Viola 1

Viola 2

Strings

Cello 2

43

Melody

Violin 1

Viola 1

Viola 2

Strings

Cello 2

46

Pizzicato

Melody

Viola 1

Strings

Cello 2

48

Pizzicato

Melody

Viola 1

Strings

Cello 1

Cello 2

50

Pizzicato

Melody

Violin 1

Viola 1

Viola 2

Strings

Cello 1

Cello 2

52

Pizzicato

Melody

Violin 1

Viola 1

Viola 2

Cello 1

Cello 2

55

Melody

Violin 1

Viola 1

Viola 2

Strings

Cello 1

Cello 2

58

Melody

Violin 1

Viola 1

Viola 2

Strings

Cello 2

61

Melody

Violin 1

Viola 1

Viola 2

Strings

Cello 2

63

Melody

Violin 1

Viola 1

Viola 2

Strings

Cello 2

Pizzicato

Beatles - Eleanor Rigby

♩ = 137,999878

44

47

49

51

12

# Beatles - Eleanor Rigby

## Melody

♩ = 137,999878

7

12

16

20

25

29

33

37

42

V.S.

2

Melody

47

51

55

60

Violin 1

Beatles - Eleanor Rigby

♩ = 137,999878

4

7

10

13

16

19

22

25

28

V.S.

31

34

37

40

43

46

53

56

59

62

32

35

38

41

44

48

53

56

59

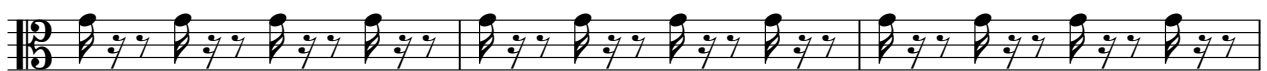

62

Viola 2

Beatles - Eleanor Rigby

♩ = 137,999878

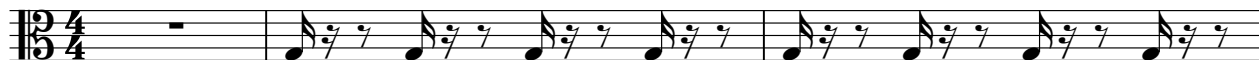

4

7

10

13

16

19

22

25

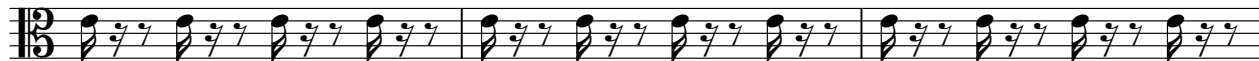

28

V.S.

31

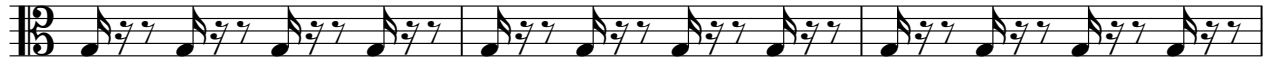

34

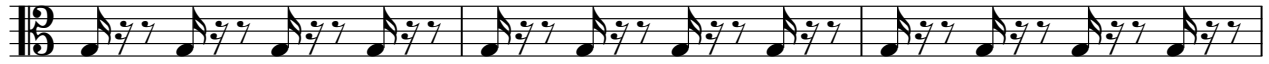

37

40

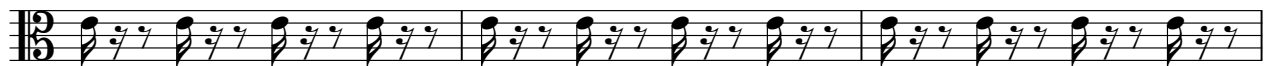

43

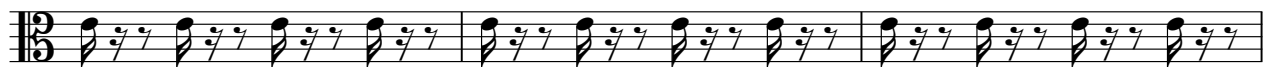

46

53

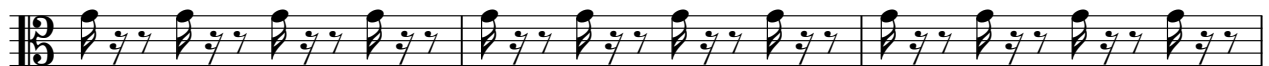

56

59

62

2

Strings

56

61

Cello 1

Beatles - Eleanor Rigby

♩ = 137,999878

6

13

16

19

33

36

49

53

Cello 2

Beatles - Eleanor Rigby

♩ = 137,999878

4

7

10

13

16

19

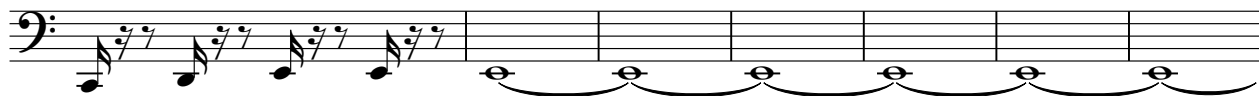

26

30

33

V.S.

36

41

47

50

53

57

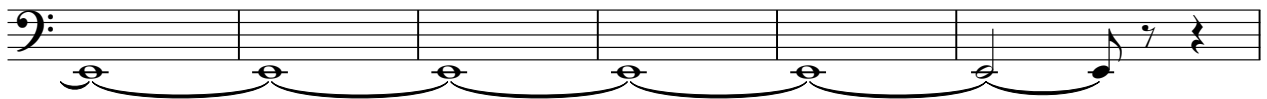

63

