

Beatles - Eleanor Rigby

♩ = 127,000252 ♩ = 130,000137

Flutes

Panpipes

Whistle

Whistling

Whistling

Strings 2

Violin

Violin

Violin 2

Cello

Violoncello

Strings

Violoncello

4

Pan.

Vln.

Vc.

Vc.

This section of the musical score continues the instrumental track 'Eleanor Rigby'. It is written in 4/4 time and features a variety of instruments. The top section includes Panpipes (Pan.), Violins (Vln.), and Cellos (Vc.). The bottom section includes another Violoncello part. The score is divided into three measures. The first measure shows the Panpipes playing a melodic line, while the Violins and Cellos play a rhythmic accompaniment. The second measure shows the Panpipes playing a final melodic phrase, while the Violins and Cellos play a rhythmic accompaniment. The third measure shows the Panpipes playing a final melodic phrase, while the Violins and Cellos play a rhythmic accompaniment.

$\text{♩} = 127,00025,000000 \text{♩} = 127,00025,00137$

7

10

13

15

25

28

31

33

Pan. Vln. Vc. Vc.

35

$\text{♩} = 127,000252$ $\text{♩} = 125,000000$

Pan. Vln. Vc. Vc.

37

$\text{♩} = 127,000252$ $\text{♩} = 125,000137$

Pan. Vln. Vln. Vc. Vc.

40

Pan. Vln. Vln. Vc. Vc.

43

$\text{♩} = 127,000122,000001,000125,000000 \text{♩} = 127,000252$

Pan. Whist. Vln. Vln. Vc. Vc.

46 ♩ = 130,000137

Pan.
Vln.
Vc.
Vc.

49

Pan.
Vln.
Vc.
Vc.

52 ♩ = 127,00025,000000 ♩ = 127,0000,000137

Pan.
Whist.
Vln.
Vln.
Vc.
Vc.

55

Pan.

Whist.

Vln.

Vln.

Vc.

Vc.

58

Pan.

Whist.

Vln.

Vln.

Vc.

Vc.

60

Pan.

Whist.

Vln.

Vln.

Vc.

Vc.

62

$\text{♩} = 127,0002525,000000$ $\text{♩} = 127,0002525,00137$

Pan.

Whist.

Whist.

Vln.

Vln.

Vc.

Vc.

65

Pan.

Whist.

Whist.

Vln.

Vln.

Vc.

Vc.

68

Pan.

Whist.

Whist.

Vln.

Vln.

Vc.

Vc.

$\text{♩} = 125,0000,000 \text{ } \#1421,0919,0000992$

73
Pan. 

82
Pan. 

91
Pan. 

100
Pan. 

109
Pan. 

118
Pan. 

127
Pan. 

136
Pan. 

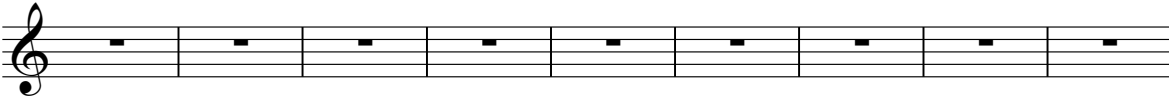
145
Pan. 

154
Pan. 

163
Pan. 

172
Pan. 

181
Pan. 

190
Pan. 

199
Pan. 

208
Pan. 

217
Pan. 

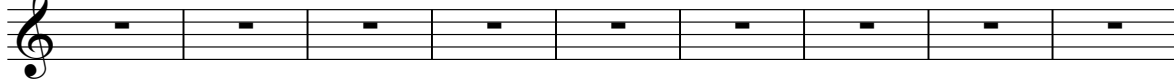
226
Pan. 

235
Pan. 

244
Pan. 

253
Pan. 

262
Pan. 

271
Pan. 

280
Pan. 

289
Pan. 

298
Pan. 

307
Pan. 

316
Pan. 

325
Pan. 

334
Pan. 

Panpipes

46 ♩ = 130,000137

51

♩ = 127,0002527

56

60

♩ = 127,00025270000 ♩ = 130,000137

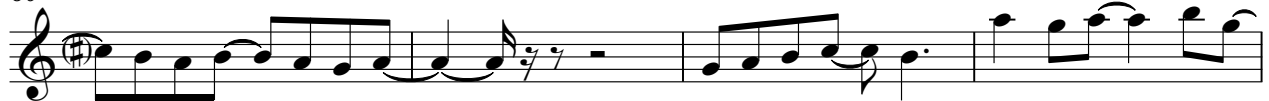

64

69

♩ = 125,0000001142♯,100,000092

271

Beatles - Eleanor Rigby

Whistling

Whistle

♩ = 127,000252 ♩ = 130,000137 ♩ = 127,000252 ♩ = 130,000137 ♩ = 127,000252 ♩ = 130,000137

6 **9** **7**

26

♩ = 127,000252 ♩ = 130,000137 ♩ = 127,000252 ♩ = 130,000137 ♩ = 127,000252 ♩ = 130,000137

9 **7**

46

♩ = 130,000137 ♩ = 127,000252 ♩ = 130,000137 ♩ = 127,000252 ♩ = 130,000137

6 **9**

64

68

♩ = 125,000000 ♩ = 117,000113 ♩ = 91,000092

273

Beatles - Eleanor Rigby

Whistling

♩ = 127,000252 ♩ = 130,000137 ♩ = 127,000252 ♩ = 130,000137 ♩ = 127,000252 ♩ = 130,000137

Strings 2

6 9 7

26 ♩ = 127,000252 ♩ = 130,000137 ♩ = 127,000252 ♩ = 130,000137 ♩ = 127,000252 ♩ = 130,000137

9 7

46 ♩ = 130,000137 ♩ = 127,000252 ♩ = 130,000137

6

56

60 ♩ = 127,000252 ♩ = 130,000137

64

69 ♩ = 125,000000 ♩ = 142,000000 ♩ = 125,000000

271

Beatles - Eleanor Rigby

Violin

Violin

♩ = 127,000252 ♩ = 130,000137 ♩ = 127,000252 ♩ = 130,000137 ♩ = 127,000252 ♩ = 130,000137

6 **9**

20

♩ = 127,000252 ♩ = 130,000137

5

32

♩ = 127,000252 ♩ = 130,000137

38

♩ = 127,000252 ♩ = 130,000137

46

♩ = 130,000137 ♩ = 127,000252 ♩ = 130,000137

6

57

62

♩ = 127,000252 ♩ = 130,000137

69

♩ = 127,000252 ♩ = 130,000137

271

Beatles - Eleanor Rigby

Violin

Violin 2

♩ = 127,000252 ♩ = 130,000137

8

♩ = 127,000252 ♩ = 130,000137 ♩ = 127,000252 ♩ = 130,000137

9 6

26

♩ = 127,000252 ♩ = 130,000137 ♩ = 127,000252 ♩ = 130,000137

8 2

40

♩ = 127,000252 ♩ = 130,000137

46

♩ = 130,000137

52

♩ = 127,000252 ♩ = 130,000137

59

♩ = 127,000252 ♩ = 130,000137

63

♩ = 127,000252 ♩ = 130,000137

2

69

♩ = 125,000000 ♩ = 127,000137

271

54

57

60

63

♩ = 127,00002500137

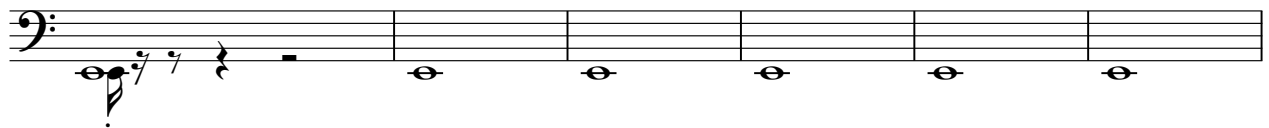

69

♩ = 127,00002500137

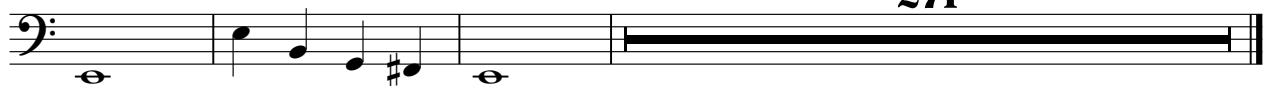

Beatles - Eleanor Rigby

Violoncello

♩ = 127,000252 ♩ = 130,000137
Strings

5

9

13

16

18

21

25

29

32

V.S.

2

34 *Violoncello*

36

39

43

47

51

55

58

60

62

