

Beatles - Eleanor Rigby

♩ = 110,000107

Choir Aahs 1
Choir Aahs 2
Brightness 1
Brightness 2
Violin 1
Violin 2
Violin 3
Viola
Cello

7

Choir Aahs 1
Choir Aahs 2
Brightness 1
Brightness 2
Violin 1
Violin 2
Violin 3
Cello

13

Choir Aahs 1

Brightness 1

Violin 2

Violin 3

Cello

19

Choir Aahs 1

Brightness 1

Violin 2

Violin 3

Viola

Cello

26

Choir Aahs 1

Brightness 1

Violin 1

Violin 2

Violin 3

Viola

Cello

32

Choir Aahs 1

Brightness 1

Violin 2

Violin 3

Viola

Cello

38

Choir Aahs 1

Brightness 1

Violin 1

Violin 2

Violin 3

Viola

Cello

45

Choir Aahs 1

Choir Aahs 2

Brightness 1

Brightness 2

Violin 1

Violin 2

Violin 3

Viola

Cello

51

Choir Aahs 1

Choir Aahs 2

Brightness 1

Brightness 2

Violin 1

Violin 2

Violin 3

Viola

Cello

57

Choir Aahs 1

Brightness 1

Violin 1

Violin 2

Violin 3

Viola

Cello

63

Choir Aahs 1

Choir Aahs 2

Brightness 1

Brightness 2

Violin 1

Violin 2

Violin 3

Viola

Cello

69

Choir Aahs 1

Choir Aahs 2

Brightness 1

Brightness 2

Violin 1

Violin 2

Violin 3

Viola

Cello

Detailed description of the musical score: The score is for measures 69 through 74. Measures 69-72 feature vocal and brightness parts. Choir Aahs 1 and Brightness 1 play a melodic line starting on G4, moving to A4, B4, C5, B4, A4, G4, and ending with a half note G4. Choir Aahs 2 and Brightness 2 play a similar line starting on G4, moving to A4, B4, C5, B4, A4, G4, and ending with a half note G4. Measures 73-74 show instrumental parts. Violin 1 has a whole note G4 in measure 73, tied to a whole note G4 in measure 74. Violin 2 has a whole note G4 in measure 73, tied to a whole note G4 in measure 74. Violin 3 has a whole note G4 in measure 73, tied to a whole note G4 in measure 74. Viola has a whole note G4 in measure 73, tied to a whole note G4 in measure 74. Cello has a whole note G4 in measure 73, tied to a whole note G4 in measure 74.

Choir Aahs 1

Beatles - Eleanor Rigby

♩ = 110,000107

7

12

16

20

25

30

34

38

42

8

47

8

52

8

57

8

61

8

66

8

70

8

3

75

8

Brightness 1

Beatles - Eleanor Rigby

♩ = 110,000107

7

12

16

20

25

30

34

38

Brightness 1

42

47

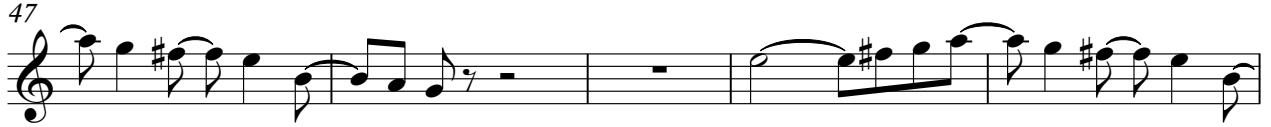

52

57

61

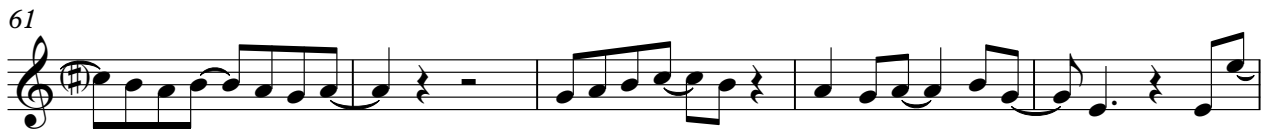

66

70

75

♩ = 110,000107

7 **37**

47

52 **11**

67 **4**

75

Violin 1

Beatles - Eleanor Rigby

♩ = 110,000107

8 16

28 12

45

52

59

64 6

75

Violin 2

Beatles - Eleanor Rigby

♩ = 110,000107

7

13

19

25

31

37

43

49

55

V.S.

2

Violin 2

61

67

71

Violin 3

Beatles - Eleanor Rigby

♩ = 110,000107

7

13

18

23

29

35

41

47

53

V.S.

2

Violin 3

59

65

70

75

Viola

Beatles - Eleanor Rigby

♩ = 110,000107

19

27

5

37

46

9

5

64

70

75

2

Cello

65

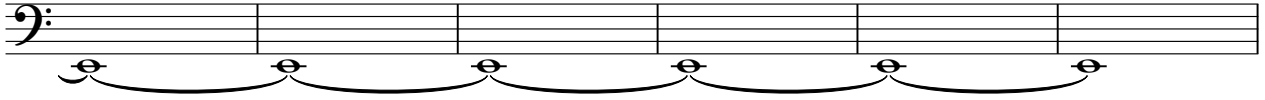

71

