

Beatles - ev night

♩ = 95,000145

Percussion

Rhythm 1 (Steel)

Lead Guitar

Rhythm 2 (nylon)

Fingered Bass

4

Percussion

Rhythm 1 (Steel)

Lead Guitar

Rhythm 2 (nylon)

Fingered Bass

Lead Vocal

7

Percussion

Rhythm 1 (Steel)

Lead Guitar

Rhythm 2 (nylon)

Fingered Bass

Lead Vocal

10

Percussion

Rhythm 1 (Steel)

Lead Guitar

Rhythm 2 (nylon)

Fingered Bass

Lead Vocal

17

20

23

Percussion

Rhythm 1 (Steel)

Fingered Bass

Lead Vocal

Lead Vocal lyrics: I'm a little bit of a rebel, I'm a little bit of a rebel, I'm a little bit of a rebel, I'm a little bit of a rebel.

26

Percussion

Rhythm 1 (Steel)

Fingered Bass

Lead Vocal

Lead Vocal lyrics: I'm a little bit of a rebel, I'm a little bit of a rebel, I'm a little bit of a rebel, I'm a little bit of a rebel.

28

Percussion

Rhythm 1 (Steel)

Lead Guitar

Rhythm 2 (nylon)

Fingered Bass

Lead Vocal

31

Percussion

Rhythm 1 (Steel)

Lead Guitar

Rhythm 2 (nylon)

Fingered Bass

Lead Vocal

33

Percussion

Rhythm 1 (Steel)

Lead Guitar

Rhythm 2 (nylon)

Fingered Bass

Lead Vocal

35

Percussion

Rhythm 1 (Steel)

Lead Guitar

Rhythm 2 (nylon)

Fingered Bass

Lead Vocal

37

Percussion

Rhythm 1 (Steel)

Rhythm 2 (nylon)

Fingered Bass

Lead Vocal

39

Percussion

Rhythm 1 (Steel)

Rhythm 2 (nylon)

Fingered Bass

Lead Vocal

41

Percussion

Rhythm 1 (Steel)

Rhythm 2 (nylon)

Fingered Bass

Lead Vocal

43

Percussion

Rhythm 1 (Steel)

Lead Guitar

Rhythm 2 (nylon)

Fingered Bass

Lead Vocal

46

Percussion

Rhythm 1 (Steel)

Lead Guitar

Fingered Bass

Lead Vocal

49

Percussion

Rhythm 1 (Steel)

Fingered Bass

Lead Vocal

52

Percussion

Rhythm 1 (Steel)

Fingered Bass

Lead Vocal

55

Percussion

Rhythm 1 (Steel)

Fingered Bass

Lead Vocal

58

Percussion

Rhythm 1 (Steel)

Fingered Bass

Lead Vocal

60

Percussion

Rhythm 1 (Steel)

Fingered Bass

Lead Vocal

62

Percussion

Rhythm 1 (Steel)

Fingered Bass

Lead Vocal

Percussion

Beatles - ev night

♩ = 95,000145

6

11

15

20

24

27

31

35

39

V.S.

2

Percussion

43

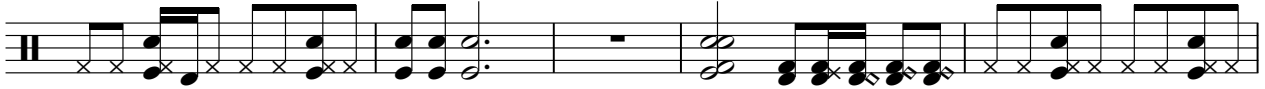

48

52

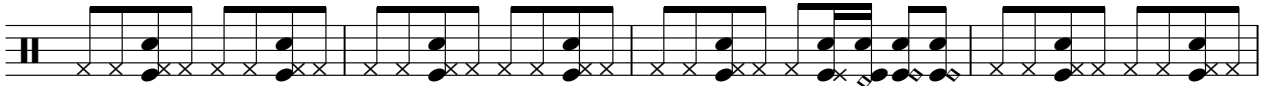

56

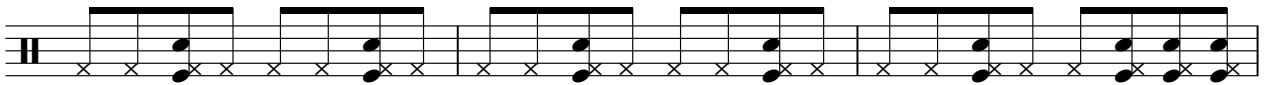

59

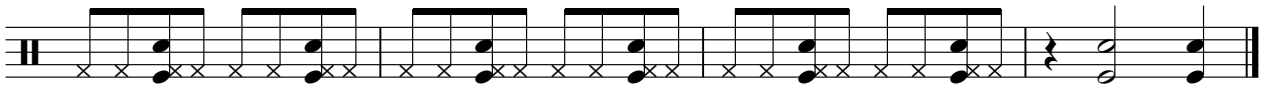

Beatles - ev night

Rhythm 1 (Steel)

♩ = 95,000145

5

9

13

17

21

25

29

33

37

Rhythm 1 (Steel)

41

45

49

53

57

60

Beatles - ev night

Lead Guitar

♩ = 95,000145

5

9

6

18

8

29

33

37

6

45

16

Rhythm 2 (nylon)

Beatles - ev night

♩ = 95,000145

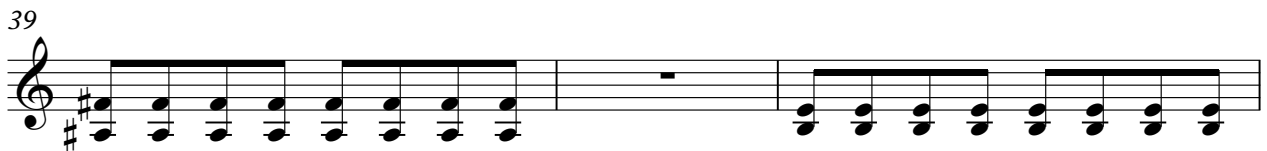
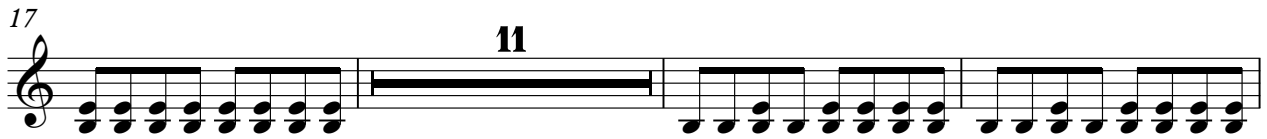

Beatles - ev night

Fingered Bass

♩ = 95,000145

6

10

15

21

25

29

33

37

41

V.S.

2

Fingered Bass

46

51

55

59

Beatles - ev night

Lead Vocal

♩ = 95,000145

4

8

12

15

19

2

25

2

31

35

39

42

2

47

52

57

60

