

Beatles - For no one

$\text{♩} = 150,000,000$

Oboe/Bassoon

Piano 1

$\text{♩} = 150,000,000$

Piano 1

Fingered Bass

5

Oboe/Bassoon

Piano 1

Piano 1

Fingered Bass

2

9

Oboe/Bassoon

Piano 1

Piano 1

Fingered Bass

13

Oboe/Bassoon

Piano 1

Piano 1

Fingered Bass

17

Oboe/Bassoon

Piano 1

Piano 1

Fingered Bass

20

Oboe/Bassoon

Piano 1

Piano 1

Fingered Bass

23

Oboe/Bassoon

Piano 1

Piano 1

Fingered Bass

26

Oboe/Bassoon

Piano 1

Piano 1

Piano 1

Fingered Bass

30

Oboe/Bassoon

Piano 1

Piano 1

Fingered Bass

34

Oboe/Bassoon

Piano 1

Piano 1

Fingered Bass

38

Oboe/Bassoon

Piano 1

Piano 1

Fingered Bass

42

Oboe/Bassoon

Piano 1

Piano 1

Fingered Bass

45

Oboe/Bassoon

Piano 1

Piano 1

Fingered Bass

48

Oboe/Bassoon

Piano 1

Piano 1

Fingered Bass

51

Oboe/Bassoon

Piano 1

Piano 1

Piano 1

Fingered Bass

55

Oboe/Bassoon

Piano 1

Piano 1

Fingered Bass

58

Oboe/Bassoon

Piano 1

Piano 1

Piano 1

Fingered Bass

Oboe/Bassoon

Beatles - For no one

♩ = 150,000000

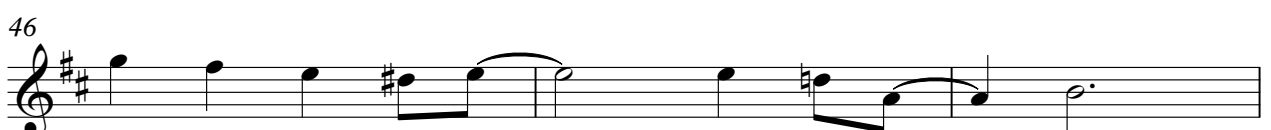

2

Oboe/Bassoon

53

57

Piano 1

Beatles - For no one

♩ = 150,000000

25 25

52

8

Piano 1

Beatles - For no one

♩ = 150,000000

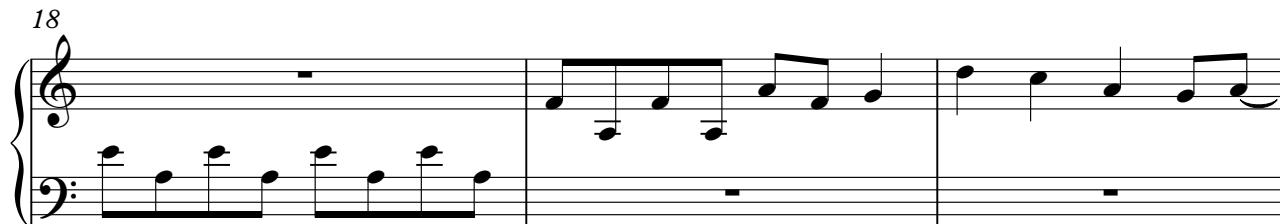

24

29

35

41

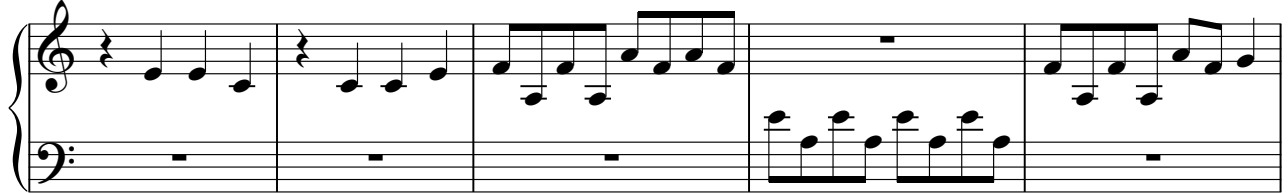

46

51

56

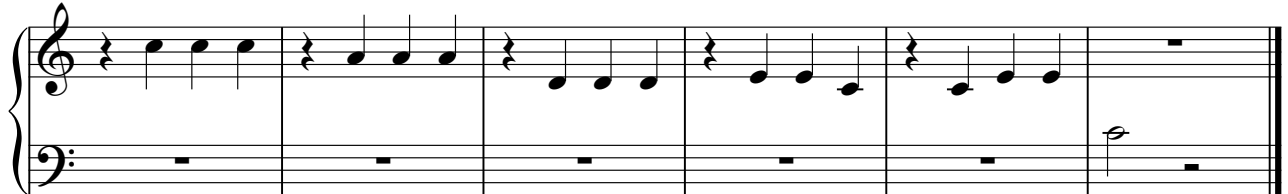

Piano 1

Beatles - For no one

♩ = 150,000000

7

13

16

53

57

Fingered Bass

Beatles - For no one

♩ = 150,000000

8

15

22

29

36

44

50

56

