

Beatles - For no one

$\text{♩} = 150,000,000$

Oboe/Bassoon

Piano 1

Piano 1

$\text{♩} = 150,000,000$

Viola

5

Oboe/Bassoon

Piano 1

Piano 1

Viola

9

Oboe/Bassoon

Piano 1

Piano 1

Viola

13

Oboe/Bassoon

Piano 1

Piano 1

Viola

17

Oboe/Bassoon

Piano 1

Piano 1

Viola

20

Oboe/Bassoon

Piano 1

Piano 1

Viola

24

Oboe/Bassoon

Piano 1

Guitar

Piano 1

Viola

28

Oboe/Bassoon

Piano 1

Piano 1

Viola

32

Oboe/Bassoon

Piano 1

Piano 1

Viola

36

Oboe/Bassoon

Piano 1

Piano 1

Viola

40

Oboe/Bassoon

Piano 1

Piano 1

Viola

44

Oboe/Bassoon

Piano 1

Piano 1

Viola

47

Oboe/Bassoon

Piano 1

Piano 1

Viola

51

Oboe/Bassoon

Piano 1

Guitar

Piano 1

Viola

55

Oboe/Bassoon

Piano 1

Piano 1

Viola

58

Oboe/Bassoon

Piano 1

Guitar

Piano 1

Viola

2

Oboe/Bassoon

53

57

Piano 1

Beatles - For no one

♩ = 150,000000

7

13

16

53

57

Guitar

Beatles - For no one

♩ = 150,000000

25

26

52

53

Piano 1

Beatles - For no one

♩ = 150,000000

7

13

18

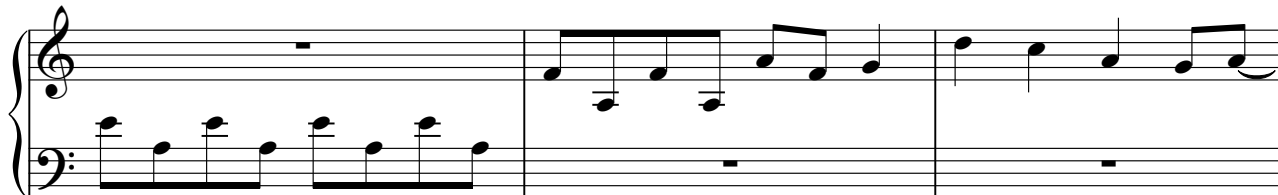

21

24

29

35

41

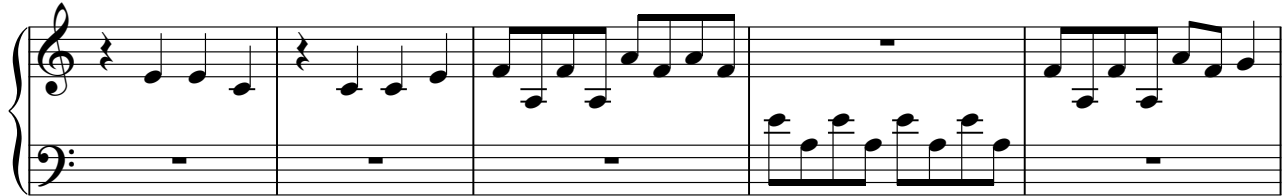

46

51

56

Viola

Beatles - For no one

♩ = 150,000000

8

15

22

29

36

44

50

56

64