

Beatles - Free as a bird

♩ = 72,000031

Drums

Tambourine

Piano

Piano 2

Guitar R

Guitar L

Centre Guitar

Electric Guitar

Bass

The Centre Guitar part includes the following fretboard diagram:

T	D										
A	A										
B	D	2	2	2	2	2	2	2	2	2	2
D	A	4	4	4	4	4	4	4	4	3	3
		7	7	7	7	7	7	7	7	7	7
										3	3
										2	2
										2	2
										2	2
										6	6
										6	6

4

Drums

Tambourine

Piano

Piano 2

Guitar R

Guitar L

Centre Guitar

T																	
A	2	2	2	2	2	2	2	2	2	2	2	2	2	2	2	2	2
B	4	4	4	4	4	4	4	4	4	3	3	3	3	2	2	2	2
	7	7	7	7	7	7	7	7	7	7	7	7	6	6	6	6	6

Electric Guitar

Bass

6

Drums

Tambourine

Piano

Piano 2

Guitar R

Guitar L

Centre Guitar

Electric Guitar

Bass

8

Drums

Tambourine

Piano

Piano 2

Guitar R

Guitar L

Centre Guitar

T															
A	0	0	0	0	2	2	2	2	2	2	2	2	2	2	2
B	3	3	3	3	7	7	7	7	6	6	6	6	6	6	6

Clean Guitar

Electric Guitar

Bass

29.9"
10.1,00
Verse 1

10

Melody

Drums

Tambourine

Piano

Piano 2

Guitar R

Guitar L

Centre Guitar

T																	
A	2	2	2	2	2	2	2	2	2	2	2	2	2	2	2	2	2
B	4	4	4	4	4	4	4	4	4	3	3	3	3	2	2	2	2
	7	7	7	7	7	7	7	7	7	7	7	7	7	6	6	6	6

Bass

12

Melody

Drums

Tambourine

Piano

Piano 2

Guitar R

Guitar L

Centre Guitar

Bass

T																	
A	2	2	2	2	2	2	2	2	2	2	2	2	2	2	2	2	2
B	4	4	4	4	4	4	4	4	4	3	3	2	2	2	2	2	2
	7	7	7	7	7	7	7	7	7	7	7	6	6	6	6	6	6

14

Melody

Drums

Tambourine

Piano

Piano 2

Guitar R

Guitar L

Centre Guitar

Bass

T																
A	2	2	2	2	2	2	2	2	2	2	2	2	2	2	2	2
B	4	4	4	4	4	4	4	4	4	3	3	3	3	2	2	2
E	7	7	7	7	7	7	7	7	7	7	7	7	6	6	6	6

16

Melody

Drums

Tambourine

Piano

Piano 2

Guitar R

Guitar L

Centre Guitar

T																	
A	0	0	0	0	2	2	2	2	2	2	2	2	2	2	2	2	2
B	3	3	3	3	7	7	7	7	3	6	6	6	6	6	6	6	6

Clean Guitar

Electric Guitar

Bass

18

Melody

Drums

Tambourine

Piano

Piano 2

Guitar R

Guitar L

Centre Guitar

Bass

Strings

T															
A	2	2	2	2	2	2	2	2	3	3	2	2	2	2	2
B	4	4	4	4	4	4	4	4	7	7	3	3	6	6	6
	7	7	7	7	7	7	7	7	7	7	7	6	6	6	6

20

Melody

Drums

Tambourine

Piano

Piano 2

Guitar R

Guitar L

Centre Guitar

Bass

Strings

The Centre Guitar part includes a fretboard diagram with the following fret numbers:

T																
A	2	2	2	2	2	2	2	2	2	2	2	2	2	2	2	2
B	4	4	4	4	4	4	4	4	4	3	3	3	3	2	2	2
	7	7	7	7	7	7	7	7	7	7	7	7	7	6	6	6

22

Melody

Drums

Tambourine

Piano

Piano 2

Guitar R

Guitar L

Centre Guitar

Bass

Strings

Measure	T	A	B
1	2	4	7
2	2	4	7
3	2	4	7
4	2	4	7
5	2	4	7
6	2	4	7
7	2	4	7
8	2	4	7
9	2	3	7
10	2	3	7
11	2	3	7
12	2	3	7
13	2	2	6
14	2	2	6
15	2	2	6
16	2	2	6

24

Melody

Drums

Tambourine

Piano

Piano 2

Guitar R

Guitar L

Centre Guitar

Bass

Strings

1'23.3"
26.1,00
Middle 8

26

Melody

Drums

Tambourine

Piano

Piano 2

Guitar R

Guitar L

Centre Guitar

Electric Guitar

Bass

Strings

Measure	Fret
26	3
27	3

28

Melody

Drums

Tambourine

Piano

Piano 2

Guitar R

Guitar L

Centre Guitar

Electric Guitar

Bass

Strings

T																	
A	0	0	0	0	0	0	0	2	2	2	2	2	2	2	2	2	2
B	2	2	2	2	2	2	2	4	4	4	4	4	4	4	4	4	4
	5	5	5	5	5	5	5	7	7	7	7	7	7	7	7	7	7

30

Melody

Drums

Tambourine

Piano

Piano 2

Guitar R

Guitar L

Centre Guitar

Electric Guitar

Bass

Strings

3

T																	
A																	
B	3	3	3	3	3	3	3	3	3	3	3	3	3	3	3	3	3
	7	7	7	7	7	7	7	7	7	7	7	7	7	7	7	7	7
	?	?	?	?	?	?	?	?	?	?	?	?	?	?	?	?	?

32

Melody

Drums

Tambourine

Piano

Piano 2

Guitar R

Guitar L

Centre Guitar

T																	
A	0	0	0	0	0	0	0	0	2	2	2	2	2	2	2	2	2
B	5	5	5	5	5	5	5	5	6	6	6	6	6	6	6	6	6
									?	?	?	?	?	?	?	?	?

Clean Guitar

Electric Guitar

Bass

Strings

1'49.9"
34.1,00
Verse 2

34

Melody

Drums

Tambourine

Piano

Piano 2

Guitar R

Guitar L

Centre Guitar

T															
A	2	2	2	2	2	2	2	2	2	2	2	2	2	2	2
B	4	4	4	4	4	4	4	4	3	3	3	3	2	2	2
	7	7	7	7	7	7	7	7	7	7	7	7	6	6	6

Clean Guitar

Electric Guitar

Bass

Strings

36

Melody

Drums

Tambourine

Piano

Piano 2

Guitar R

Guitar L

Centre Guitar

T																
A	2	2	2	2	2	2	2	2	2	2	2	2	2	2	2	2
B	4	4	4	4	4	4	4	4	4	3	3	3	3	2	2	2
	7	7	7	7	7	7	7	7	7	7	7	7	6	6	6	6

Bass

Strings

38

Melody

Drums

Tambourine

Piano

Piano 2

Guitar R

Guitar L

Centre Guitar

Bass

Strings

Effects

Melody	F#4, G#4, A4, B4, A4, G#4, F#4	F#4, G#4, A4, B4, A4, G#4, F#4
Drums	Steady quarter-note pattern	Steady quarter-note pattern
Tambourine	Steady eighth-note pattern	Steady eighth-note pattern
Piano	Block chords in treble, moving bass notes in bass	Block chords in treble, moving bass notes in bass
Piano 2	Block chords in treble, moving bass notes in bass	Block chords in treble, moving bass notes in bass
Centre Guitar	A: 2 2 2 2 2 2 2 2; B: 4 4 4 4 4 4 4 4; 7 7 7 7 7 7 7 7	A: 2 2 2 2 2 2 2 2; B: 3 3 3 3 2 2 2 2; 7 7 7 7 6 6 6 6
Bass	F#2, G#2, A2, B2, A2, G#2, F#2	F#2, G#2, A2, B2, A2, G#2, F#2
Strings	Long sustained notes	Long sustained notes
Effects	Empty	Empty

40

Melody

Drums

Tambourine

Piano

Piano 2

Guitar R

Guitar L

Centre Guitar

Clean Guitar

Electric Guitar

Bass

Strings

T	0	0	0	0	2	2	2	2	2	2	2	2	2	2	2	2
A	2	2	2	2	3	3	3	3	3	3	3	3	3	3	3	3
B	3	3	3	3	7	7	7	7	6	6	6	6	6	6	6	6

42

Melody

Drums

Tambourine

Piano

Piano 2

Guitar R

Guitar L

Centre Guitar

Bass

Strings

String	Measure 42	Measure 43	Measure 44	Measure 45
T				
A	2	2	2	2
B	4	4	4	4
	7	7	7	7

44

Melody

Drums

Tambourine

Piano

Piano 2

Guitar R

Guitar L

Centre Guitar

Bass

Strings

T																	
A	2	2	2	2	2	2	2	2	2	2	2	2	2	2	2	2	2
B	4	4	4	4	4	4	4	4	4	3	3	3	3	2	2	2	2
	7	7	7	7	7	7	7	7	7	7	7	7	6	6	6	6	6

46

Melody

Drums

Tambourine

Piano

Piano 2

Guitar R

Guitar L

Centre Guitar

T																
A	2	2	2	2	2	2	2	2	2	2	2	2	2	2	2	2
B	4	4	4	4	4	4	4	4	3	3	3	3	2	2	2	2
	7	7	7	7	7	7	7	7	7	7	7	7	6	6	6	6

Bass

Strings

48

Melody

Drums

Tambourine

Piano

Piano 2

Guitar R

Guitar L

Centre Guitar

T																	
A	0	0	0	0	2	2	2	2	2	2	2	2	2	2	2	2	2
B	3	3	3	3	3	3	3	3	3	6	6	6	6	6	6	6	6

Clean Guitar

Bass

Strings

2'43.3"
50.1,00
Middle 8 (2)

50

Melody

Drums

Tambourine

Piano

Piano 2

Guitar R

Guitar L

Centre Guitar

Electric Guitar

Bass

Strings

6

52

Melody

Drums

Tambourine

Piano

Piano 2

Guitar R

Guitar L

Centre Guitar

T																	
A	0	0	0	0	0	0	0	0	2	2	2	2	2	2	2	2	2
B	5	5	5	5	5	5	5	5	6	6	6	6	6	6	6	6	6

Electric Guitar

Bass

Choir

Strings

54

Melody

Drums

Tambourine

Piano

Piano 2

Guitar R

Guitar L

Centre Guitar

Clean Guitar

Electric Guitar

Bass

Choir

Strings

56

The musical score consists of the following parts:

- Piano:** Features a melodic line in the right hand and a bass line in the left hand.
- Piano 2:** Provides harmonic support with chords in the right hand and a bass line in the left hand.
- Guitar R (Right):** Plays a complex rhythmic pattern with chords and single notes.
- Guitar L (Left):** Plays a similar rhythmic pattern to the right guitar.
- Centre Guitar:** Includes a guitar tab with fret numbers for strings T, A, and B.
- Bass:** Provides a low-frequency accompaniment.
- Choir:** Features a vocal line with a long note at the beginning.
- Strings:** Provides a harmonic accompaniment.

String	Measure 1	Measure 2	Measure 3	Measure 4	Measure 5	Measure 6	Measure 7	Measure 8	Measure 9	Measure 10
T	0	0	0	0	0	0	0	0	0	0
A	2	2	2	2	2	0	2	1	1	0
B	3	3	3	3	2	2	7	3	3	2

58

The musical score consists of the following parts:

- Piano:** Features block chords in the right hand and a melodic line in the left hand.
- Piano 2:** Similar to Piano, but includes a triplet in the left hand.
- Guitar R (Right):** Plays a complex rhythmic pattern with chords.
- Guitar L (Left):** Plays a similar rhythmic pattern to the right guitar.
- Centre Guitar:** A guitar tablature section with strings T, A, B and fret numbers.
- Electric Guitar:** Features a melodic line with a trill and a bend.
- Choir:** Features a vocal line with sustained notes and a melodic phrase.
- Strings:** Features a sustained chord in the left hand.

String	0	0	0	0	0	0	0	0	0	0	0	0	0
T	0	0	0	0	0	0	0	0	0	0	0	0	0
A	2	2	2	2	2	1	1	1	1	0	0	0	0
B	3	3	3	3	2	3	3	3	3	2	2	2	0

3'16.6"
60.1,00
Last Verse

60

Melody

Drums

Tambourine

Piano

Piano 2

Guitar R

Guitar L

Centre Guitar

Electric Guitar

Bass

Strings

T																	
A	2	2	2	2	2	2	2	2	2	2	2	2	2	2	2	2	2
B	4	4	4	4	4	4	4	4	4	3	3	3	3	2	2	2	2
	7	7	7	7	7	7	7	7	7	7	7	7	6	6	6	6	6

62

Melody

Drums

Tambourine

Piano

Piano 2

Guitar R

Guitar L

Centre Guitar

Bass

Strings

T																
A	2	2	2	2	2	2	2	2	2	2	2	2	2	2	2	2
B	4	4	4	4	4	4	4	4	4	3	3	3	3	2	2	2
	7	7	7	7	7	7	7	7	7	7	7	7	6	6	6	6

64

Melody

Drums

Tambourine

Piano

Piano 2

Guitar R

Guitar L

Centre Guitar

Bass

Strings

String	1	2	3	4	5	6	7	8	9	10	11	12	13	14		
T																
A	2	2	2	2	2	2	2	2	3	3	3	3	2	2	2	2
B	4	4	4	4	4	4	4	4	7	7	7	7	6	6	6	6

3'36.6"
66.1,00
Ending

66

Melody

Drums

Tambourine

Piano

Piano 2

Guitar R

Guitar L

Centre Guitar

T																	
A	2	2	2	2	2	2	2	2	2	2	2	2	2	2	2	2	2
B	4	4	4	4	4	4	4	4	3	3	3	3	2	2	2	2	
	7	7	7	7	7	7	7	7	7	7	7	7	6	6	6	6	

Electric Guitar

Bass

Choir

Strings

68

Melody

Drums

Tambourine

Piano

Piano 2

Guitar R

Guitar L

Centre Guitar

T															
A	2	2	2	2	2	2	2	2	2	2	2	2	2	2	2
B	4	4	4	4	4	4	4	4	3	3	3	3	2	2	2
	7	7	7	7	7	7	7	7	7	7	7	7	6	6	6

Electric Guitar

Bass

Choir

Strings

70

Melody

Drums

Tambourine

Piano

Piano 2

Guitar R

Guitar L

Centre Guitar

Electric Guitar

Bass

Choir

Strings

Centre Guitar Tab:

T																
A	2	2	2	2	2	2	2	2	2	2	2	2	2	2	2	2
B	4	4	4	4	4	4	4	4	3	3	3	3	2	2	2	2
	7	7	7	7	7	7	7	7	7	7	7	7	6	6	6	6

72

Melody

Drums

Tambourine

Piano

Piano 2

Guitar R

Guitar L

Centre Guitar

Electric Guitar

Bass

Choir

Strings

Effects

75

Melody

Drums

Tambourine

Piano

Piano 2

Guitar R

Guitar L

Centre Guitar	T															
	A	2	2	2	2	2	2	2	2	2	2	2	2	2	2	2
	B	3	3	3	3	2	2	2	2	4	4	4	4	4	4	4
		7	7	7	7	6	6	6	6	7	7	7	7	7	7	7

Clean Guitar

Electric Guitar

Bass

Choir

Strings

Effects

77

Melody

Drums

Tambourine

Piano

Piano 2

Guitar R

Guitar L

Centre Guitar

T															
A	2	2	2	2	2	2	2	2	2	2	2	2	2	2	2
B	3	3	3	3	2	2	2	2	4	4	4	4	4	4	4
	7	7	7	7	6	6	6	6	7	7	7	7	7	7	7

Clean Guitar

Electric Guitar

Bass

Choir

Strings

Effects

79

- Centre Guitar:** Features a guitar tab with fret numbers for strings A and B.

String	1	2	3	4	5	6	7	8	9
A	2	2	2	2	2	2	2	2	2
B	3	3	3	3	2	2	2	2	2
	7	7	7	7	6	6	6	6	7

Beatles - Free as a bird

Melody

♩ = 72,000031

9

14

19

25

30

34

40

45

51

5

2

Melody

60

66

72

Drums

Beatles - Free as a bird

♩ = 72,000031

5

9

13

17

21

25

29

33

37

V.S.

Drums

41

45

49

53

57

61

65

69

73

77

Tambourine

Beatles - Free as a bird

♩ = 72,000031

4

6

8

10

12

14

16

18

20

V.S.

2

Tambourine

22

24

26

28

30

32

34

36

38

40

Tambourine

42

44

46

48

50

52

54

56

58

60

Tambourine

62

64

66

68

70

74

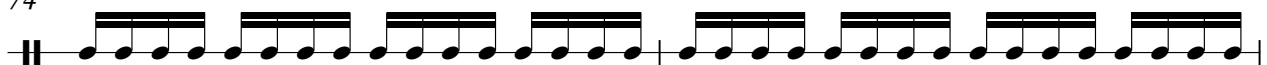

76

78

Piano

Beatles - Free as a bird

♩ = 72,000031

6

10

Measures 10-13. The right hand's chordal texture remains dense, and the left hand's bass line continues.

14

Measures 14-17. The right hand's chordal texture remains dense, and the left hand's bass line continues.

18

Measures 18-21. The right hand's chordal texture remains dense, and the left hand's bass line continues.

22

Measures 22-25. The right hand's chordal texture remains dense, and the left hand's bass line continues.

V.S.

26

30

33

37

41

45

49

52

55

59

63

67

V.S.

71

76

79

Piano 2

Beatles - Free as a bird

♩ = 72,000031

6

10

Measures 10-13 of the piano accompaniment. The right hand's chordal texture remains complex, and the left hand's bass line continues.

14

Measures 14-17 of the piano accompaniment. The right hand's chordal texture remains complex, and the left hand's bass line continues.

18

Measures 18-21 of the piano accompaniment. The right hand's chordal texture remains complex, and the left hand's bass line continues.

22

Measures 22-25 of the piano accompaniment. The right hand's chordal texture remains complex, and the left hand's bass line continues.

V.S.

26

30

33

37

41

45

49

52

55

59

63

67

71

76

79

Guitar R

Beatles - Free as a bird

♩ = 72,000031

4

6

8

10

12

14

16

18

20

V.S.

22

24

26

28

30

32

34

36

38

40

42

44

46

48

50

52

54

56

58

60

V.S.

62

64

66

68

70

74

76

78

Beatles - Free as a bird

Guitar L

♩ = 72,000031

4

7

10

13

16

19

22

25

27

V.S.

29

31

33

35

38

41

44

47

50

52

55

59

62

65

68

71

75

78

80

Beatles - Free as a bird

Centre Guitar

♩ = 72,000031

D																
T																
A																
B	2	2	2	2	2	2	2	2	2	2	2	2	2	2	2	2
D	4	4	4	4	4	4	4	4	4	4	3	3	3	3	2	2
A	7	7	7	7	7	7	7	7	7	7	7	7	7	6	6	6
D	7	7	7	7	7	7	7	7	7	7	7	7	7	6	6	6

4

T																
A	2	2	2	2	2	2	2	2	2	2	2	2	2	2	2	2
B	4	4	4	4	4	4	4	4	4	3	3	3	3	2	2	2
	7	7	7	7	7	7	7	7	7	7	7	7	7	6	6	6

6

T																
A	2	2	2	2	2	2	2	2	2	2	2	2	2	2	2	2
B	4	4	4	4	4	4	4	4	4	3	3	3	3	2	2	2
	7	7	7	7	7	7	7	7	7	7	7	7	7	6	6	6

8

T																
A	0	0	0	0	2	2	2	2	2	2	2	2	2	2	2	2
B	3	3	3	3	7	7	7	7	7	6	6	6	6	6	6	6

10

T																
A	2	2	2	2	2	2	2	2	2	2	2	2	2	2	2	2
B	4	4	4	4	4	4	4	4	4	3	3	3	3	2	2	2
	7	7	7	7	7	7	7	7	7	7	7	7	7	6	6	6

12

T																
A	2	2	2	2	2	2	2	2	2	2	2	2	2	2	2	2
B	4	4	4	4	4	4	4	4	4	3	3	3	3	2	2	2
	7	7	7	7	7	7	7	7	7	7	7	7	7	6	6	6

14

T																
A	2	2	2	2	2	2	2	2	2	2	2	2	2	2	2	2
B	4	4	4	4	4	4	4	4	4	3	3	3	3	2	2	2
	7	7	7	7	7	7	7	7	7	7	7	7	7	6	6	6

16

T																
A	0	0	0	0	2	2	2	2	2	2	2	2	2	2	2	2
B	3	3	3	3	7	7	7	7	7	6	6	6	6	6	6	6

18

T																
A	2	2	2	2	2	2	2	2	2	2	2	2	2	2	2	2
B	4	4	4	4	4	4	4	4	4	3	3	3	3	2	2	2
	7	7	7	7	7	7	7	7	7	7	7	7	7	6	6	6

20

T																
A	2	2	2	2	2	2	2	2	2	2	2	2	2	2	2	2
B	4	4	4	4	4	4	4	4	4	3	3	3	3	2	2	2
	7	7	7	7	7	7	7	7	7	7	7	7	7	6	6	6

V.S.

2
22

Centre Guitar

T																
A	2	2	2	2	2	2	2	2	2	2	2	2	2	2	2	2
B	4	4	4	4	4	4	4	4	4	3	3	3	3	2	2	2
	7	7	7	7	7	7	7	7	7	7	7	7	7	6	6	6

24

T	0	0	0	0												
A	2	2	2	2	2	2	2	2	2	2	2	2	2	2	2	2
B	3	3	3	3	3	3	3	3	3	3	3	3	2	2	2	2
					7	7	7	7	7	6	6	6	6	6	6	6

26

T																
A																
B	3	3	3	3	3	3	3	3	3	3	3	3	3	3	3	3
	7	7	7	7	7	7	7	7	7	7	7	7	7	7	7	7
	?	?	?	?	?	?	?	?	?	?	?	?	?	?	?	?

28

T																
A	0	0	0	0	0	0	0	0	2	2	2	2	2	2	2	2
B	2	2	2	2	2	2	2	2	4	4	4	4	4	4	4	4
	5	5	5	5	5	5	5	5	7	7	7	7	7	7	7	7

30

T																
A																
B	3	3	3	3	3	3	3	3	3	3	3	3	3	3	3	3
	7	7	7	7	7	7	7	7	7	7	7	7	7	7	7	7
	?	?	?	?	?	?	?	?	?	?	?	?	?	?	?	?

32

T																
A	0	0	0	0	0	0	0	0	2	2	2	2	2	2	2	2
B	2	2	2	2	2	2	2	2	6	6	6	6	6	6	6	6
	5	5	5	5	5	5	5	5	?	?	?	?	?	?	?	?

34

T																
A	2	2	2	2	2	2	2	2	2	2	2	2	2	2	2	2
B	4	4	4	4	4	4	4	4	3	3	3	3	2	2	2	2
	7	7	7	7	7	7	7	7	7	7	7	7	6	6	6	6

36

T																
A	2	2	2	2	2	2	2	2	2	2	2	2	2	2	2	2
B	4	4	4	4	4	4	4	4	3	3	3	3	2	2	2	2
	7	7	7	7	7	7	7	7	7	7	7	7	6	6	6	6

38

T																
A	2	2	2	2	2	2	2	2	2	2	2	2	2	2	2	2
B	4	4	4	4	4	4	4	4	3	3	3	3	2	2	2	2
	7	7	7	7	7	7	7	7	7	7	7	7	6	6	6	6

40

T																
A	0	0	0	0	2	2	2	2	2	2	2	2	2	2	2	2
B	3	3	3	3	3	3	3	3	3	3	3	2	2	2	2	2
					7	7	7	7	7	7	7	6	6	6	6	6

42

T																
A	2	2	2	2	2	2	2	2	2	2	2	2	2	2	2	2
B	4	4	4	4	4	4	4	4	4	3	3	3	3	2	2	2
	7	7	7	7	7	7	7	7	7	7	7	7	7	6	6	6

44

T																
A	2	2	2	2	2	2	2	2	2	2	2	2	2	2	2	2
B	4	4	4	4	4	4	4	4	4	3	3	3	3	2	2	2
	7	7	7	7	7	7	7	7	7	7	7	7	7	6	6	6

46

T																
A	2	2	2	2	2	2	2	2	2	2	2	2	2	2	2	2
B	4	4	4	4	4	4	4	4	4	3	3	3	3	2	2	2
	7	7	7	7	7	7	7	7	7	7	7	7	7	6	6	6

48

T																
A	0	0	0	0	2	2	2	2	2	2	2	2	2	2	2	2
B	3	3	3	3	3	3	3	3	3	3	3	3	2	2	2	2
					7	7	7	7	7	7	7	7	6	6	6	6

50

T																
A																
B	3	3	3	3	3	3	3	3	3	3	3	3	3	3	3	3
	7	7	7	7	7	7	7	7	7	7	7	7	7	7	7	7
	?	?	?	?	?	?	?	?	?	?	?	?	?	?	?	?

52

T																
A	0	0	0	0	0	0	0	0	2	2	2	2	2	2	2	2
B	2	2	2	2	2	2	2	2	6	6	6	6	6	6	6	6
	5	5	5	5	5	5	5	5	?	?	?	?	?	?	?	?

55

T																
A	0	0	0	0	0	0	0	0	0	0	0	0	0	0	0	0
B	3	1	3	3	3	2	2	2	0	0	3	3	3	3	3	3

58

T																
A	0	0	0	0	0	0	0	0	0	0	0	0	0	0	0	0
B	2	2	2	2	2	2	2	2	2	2	2	2	2	2	2	2
	3	3	3	3	3	3	3	3	3	3	3	3	3	3	3	3

61

T																
A	2	2	2	2	2	2	2	2	2	2	2	2	2	2	2	2
B	3	3	3	3	3	2	2	2	2	4	4	4	4	4	4	4
	7	7	7	7	7	6	6	6	6	7	7	7	7	7	7	7

63

T																
A	2	2	2	2	2	2	2	2	2	2	2	2	2	2	2	2
B	3	3	3	3	3	2	2	2	2	4	4	4	4	4	4	4
	7	7	7	7	7	6	6	6	6	7	7	7	7	7	7	7

V.S.

4 65

Centre Guitar

T																	
A	2	2	2	2	2	2	2	2	2	2	2	2	2	2	2	2	2
B	3	3	3	3	2	2	2	2	2	4	4	4	4	4	4	4	4
	7	7	7	7	6	6	6	6	6	7	7	7	7	7	7	7	7

67

T																	
A	2	2	2	2	2	2	2	2	2	2	2	2	2	2	2	2	2
B	3	3	3	3	2	2	2	2	2	4	4	4	4	4	4	4	4
	7	7	7	7	6	6	6	6	6	7	7	7	7	7	7	7	7

69

T																	
A	2	2	2	2	2	2	2	2	2	2	2	2	2	2	2	2	2
B	3	3	3	3	2	2	2	2	2	4	4	4	4	4	4	4	4
	7	7	7	7	6	6	6	6	6	7	7	7	7	7	7	7	7

71

T																	
A	2	2	2	2	2	2	2	2	2								
B	3	3	3	3	2	2	2	2	2	4							
	7	7	7	7	6	6	6	6	6	7							

75

T																	
A	2	2	2	2	2	2	2	2	2	2	2	2	2	2	2	2	2
B	3	3	3	3	2	2	2	2	2	4	4	4	4	4	4	4	4
	7	7	7	7	6	6	6	6	6	7	7	7	7	7	7	7	7

77

T																	
A	2	2	2	2	2	2	2	2	2	2	2	2	2	2	2	2	2
B	3	3	3	3	2	2	2	2	2	4	4	4	4	4	4	4	4
	7	7	7	7	6	6	6	6	6	7	7	7	7	7	7	7	7

79

T																	
A	2	2	2	2	2	2	2	2	2	2							
B	3	3	3	3	2	2	2	2	2	4							
	7	7	7	7	6	6	6	6	6	7							

♩ = 72,000031

8 7

18

15 6

42

7 4

56

19 4

♩ = 72,000031

7

18

33

52

58

67

73

Beatles - Free as a bird

Bass

♩ = 72,000031

V.S.

53

57

60

65

70

76

Choir

Beatles - Free as a bird

♩ = 72,000031

52

57

60

6

70

73

3 **4**

Beatles - Free as a bird

Strings

♩ = 72,000031

17

22

28

36

42

48

54

61

67

70

2

Strings

74

78

♩ = 72,000031

38 35

75

4