

Beatles - From me to you

♩ = 143,000137

Harmonica

Std. Drums

Rythm Muted E. Gtr

Lead Nylon Gtr Bnk8

Fretless E. Bass

Lead Rock Organ

♩ = 143,000137

Std. Drums

Rythm Muted E. Gtr

Lead Nylon Gtr Bnk8

Fretless E. Bass

Lead Rock Organ

6

Std. Drums

Rythm Muted E. Gtr

Fretless E. Bass

Lead Rock Organ

9

Std. Drums

Rythm Muted E. Gtr

Fretless E. Bass

Lead Rock Organ

12

Std. Drums

Rythm Muted E. Gtr

Fretless E. Bass

Lead Rock Organ

15

Std. Drums

Rythm Muted E. Gtr

Fretless E. Bass

Lead Rock Organ

18

Std. Drums

Rythm Muted E. Gtr

Fretless E. Bass

Lead Rock Organ

21

Std. Drums

Rythm Muted E. Gtr

Fretless E. Bass

Lead Rock Organ

24

Std. Drums

Rythm Muted E. Gtr

Lead Nylon Gtr Bnk8

Fretless E. Bass

Lead Rock Organ

27

Std. Drums

Rythm Muted E. Gtr

Lead Nylon Gtr Bnk8

Fretless E. Bass

Lead Rock Organ

29

Std. Drums

Rythm Muted E. Gtr

Lead Nylon Gtr Bnk8

Fretless E. Bass

Lead Rock Organ

31

Std. Drums

Rythm Muted E. Gtr

Fretless E. Bass

Lead Rock Organ

34

Std. Drums

Rythm Muted E. Gtr

Fretless E. Bass

Lead Rock Organ

37

Harmonica

Std. Drums

Rythm Muted E. Gtr

Fretless E. Bass

Lead Rock Organ

39

Harmonica

Std. Drums

Rythm Muted E. Gtr

Fretless E. Bass

Lead Rock Organ

41

Harmonica

Std. Drums

Rythm Muted E. Gtr

Fretless E. Bass

Lead Rock Organ

44

Std. Drums

Rythm Muted E. Gtr

Fretless E. Bass

Lead Rock Organ

47

Std. Drums

Rythm Muted E. Gtr

Lead Nylon Gtr Bnk8

Fretless E. Bass

Lead Rock Organ

50

Std. Drums

Rythm Muted E. Gtr

Lead Nylon Gtr Bnk8

Fretless E. Bass

Lead Rock Organ

52

Std. Drums

Rythm Muted E. Gtr

Lead Nylon Gtr Bnk8

Fretless E. Bass

Lead Rock Organ

54

Std. Drums

Rythm Muted E. Gtr

Fretless E. Bass

Lead Rock Organ

57

Std. Drums

Rythm Muted E. Gtr

Fretless E. Bass

Lead Rock Organ

60

Harmonica

Std. Drums

Rythm Muted E. Gtr

Lead Nylon Gtr Bnk8

Fretless E. Bass

Lead Rock Organ

62

Harmonica

Std. Drums

Rythm Muted E. Gtr

Lead Nylon Gtr Bnk8

Fretless E. Bass

Lead Rock Organ

64 $\text{♩} = 100,000000$

Harmonica

Std. Drums

Rythm Muted E. Gtr

Lead Nylon Gtr Bnk8

Fretless E. Bass

Lead Rock Organ $\text{♩} = 100,000000$

66

Harmonica

Rythm Muted E. Gtr

Fretless E. Bass

Harmonica

Beatles - From me to you

♩ = 143,000137

36

41

19

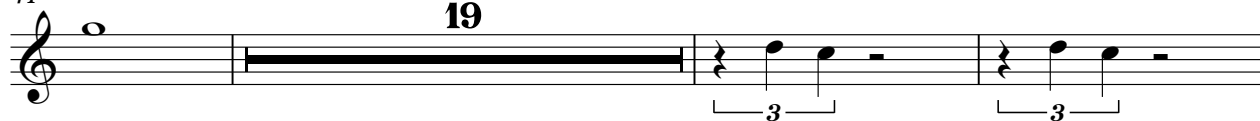

63

♩ = 100,000000

68

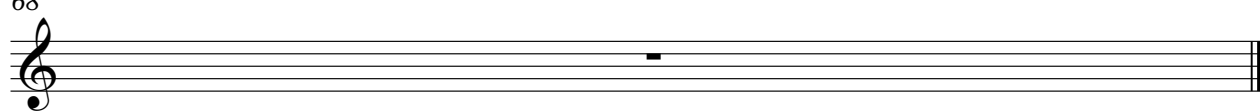

Std. Drums

Beatles - From me to you

♩ = 143,000137

5

9

13

17

21

25

29

33

37

V.S.

41

45

49

53

57

61

64

$\text{♩} = 100,000,000$

Rythm Muted E. Gtr

Beatles - From me to you

♩ = 143,000137

6

11

16

21

25

28

31

36

41

V.S.

2

Rythm Muted E. Gtr

46

50

53

57

62

$\text{♩} = 100,000,000$

68

♩ = 143,000137

5 **19**

29 **19**

53 **7**

63 **2** ♩ = 100,000000

68

2

Fretless E. Bass

59

63

♩ = 100,000000

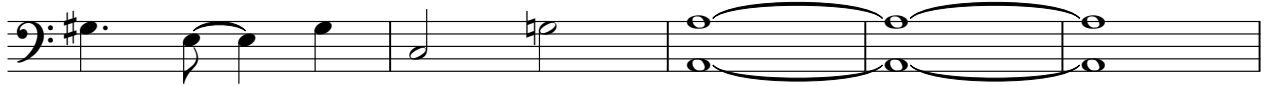

68

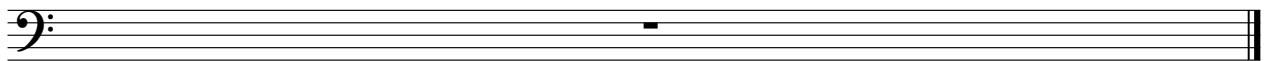

Lead Rock Organ

Beatles - From me to you

♩ = 143,000137

6

11

16

21

26

31

36

Lead Rock Organ

41

46

51

56

60

68

