

Beatles - frozen jap

00:00:03:00

1.1,00

Frozen Jap by Paul McCartney Sequenced by Mike Boyce tinker@ix.netcom.com

♩ = 122,400017

Drums

Bass

4

Lead

Drums

Bass

7

Lead

Drums

Bass

10

Lead

Drums

Bass

13

Lead

Drums

Bass

16

Lead

Drums

Bass

19

Lead

Drums

Bass

22

Lead

Drums

Bass

25

Lead

Drums

Bass

28

Lead

Drums

Bass

31

Lead

Drums

Bass

34

Lead

Drums

Bass

37

Lead

Drums

Bass

40

Lead

Drums

Bass

43

Lead

Drums

Bass

46

Drums

Bass

49

Drums

52

Lead

Drums

Bass

55

Lead

Drums

Bass

58

Lead

Drums

Bass

61

Lead

Drums

Bass

64

Lead

Drums

Bass

67

Lead

Drums

Bass

70

Lead

Drums

Bass

73

Lead

Drums

Bass

76

Lead

Drums

Bass

79

Lead

Drums

Bass

82

Lead

Drums

Bass

85

Lead

Drums

Bass

88

Lead

Drums

Bass

91

Lead

Drums

Bass

94

Lead

Drums

Bass

97

Lead

Drums

Bass

100

Lead

Drums

Bass

103

Lead

Drums

Bass

106

Lead

Drums

Bass

109

Lead

Drums

Bass

Lead

Beatles - frozen jap

♩ = 122,400017

4

9

14

3

21

25

29

34

39

42

8

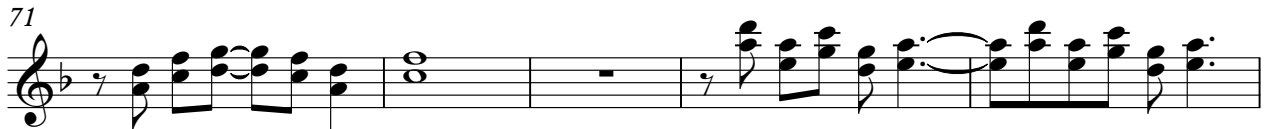

100

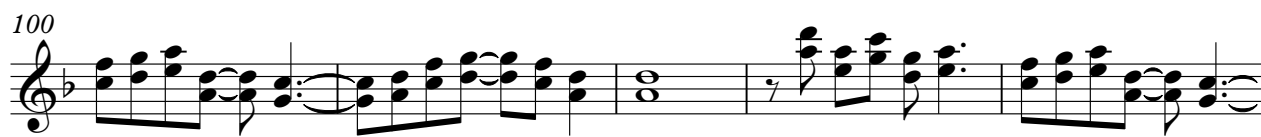

105

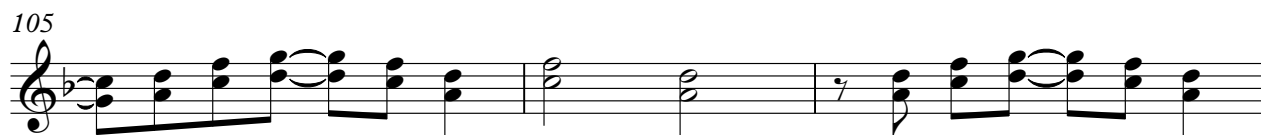

108

Drums

Beatles - frozen jap

♩ = 122,400017

5

8

11

14

17

20

23

26

29

V.S.

32

35

38

41

44

47

50

53

56

59

62

65

68

71

74

77

80

83

86

89

V.S.

92

95

98

101

104

107

109

Bass

Beatles - frozen jap

♩ = 122,400017

7

13

19

25

31

37

43

53

59

65

71

77

83

89

95

101

106

