

Beatles - Getting better

♩ = 120,000000

Electric

Electric

3

Snare Dru

Lead Voic

Electric

Electric

5

Flute

Bass Drum

Snare Dru

Hihats

Crash Cym

Toms

Lead Voic

Bass guit

Electric

7

9

Flute

Bass Drum

Snare Dru

Hihats

Crash Cym

Toms

Lead Voic

Bass guit

Electric

11

Flute

Bass Drum

Snare Dru

Hihats

Crash Cym

Toms

Lead Voic

Bass guit

Electric

13

Flute

Bass Drum

Snare Drum

Hihats

Lead Voic

Electric

Bass guit

Electric

15

Flute

Bass Drum

Snare Dru

Hihats

Lead Voic

Electric

Bass guit

Electric

17

19

Flute

Bass Drum

Snare Dru

Hihats

Lead Voic

Electric

Bass guit

Electric

23

25

27

Flute

Bass Drum

Snare Dru

Hihats

Crash Cym

Toms

Rimshots

Lead Voic

Electric

Bass guit

Electric

29

31

33

35

37

Flute

Bass Drum

Snare Dru

Hihats

Lead Voic

Electric

Bass guit

Electric

39

Bass Drum

Snare Dru

Hihats

Lead Voic

Electric

Bass guit

Electric

43

45

47

49

Crash Cym

Tom

Snare fil

Rimshots

Lead Voic

Electric

Hummm

51

Tom

Snare fil

Rimshots

Lead Voic

Hummm

53

Tom

Snare fil

Rimshots

Lead Voic

Bass guit

Electric

Hummm

57

Bass Drum

Snare Dru

Hihats

Crash Cym

Snare fil

Toms

Rimshots

Lead Voic

Bass guit

Electric

59

Flute

Bass Drum

Snare Dru

Hihats

Crash Cym

Snare fil

Toms

Rimshots

Lead Voic

Electric

Bass guit

Electric

Hummm

61

63

65

67

Flute

Bass Drum

Snare Dru

Hihats

Lead Voic

Electric

Bass guit

Electric

69

Bass Drum

Snare Dru

Hihats

Lead Voic

Electric

Bass guit

Electric

71

73

Bass Drum

Snare Dru

Hihats

Lead Voic

Electric

Bass guit

Electric

77

79

81

Tom

Toms

Electric

Bass guit

Beatles - Getting better

Flute

♩ = 120,000000

5

9

14

18

25

30

35

46

63

66

3

7

12

10

5

Bass Drum

Beatles - Getting better

♩ = 120,000000

4

10

15

20

26

32

37

42

46

6

2

Bass Drum

55

61

66

71

76

Snare Dru

Beatles - Getting better

♩ = 120,000000

2

8

15

21

28

35

41

46

6

2

Snare Dru

55

62

68

74

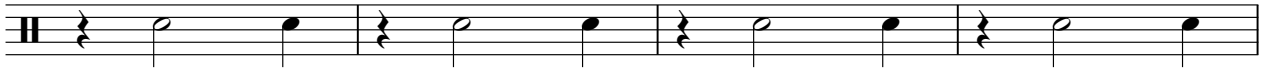

78

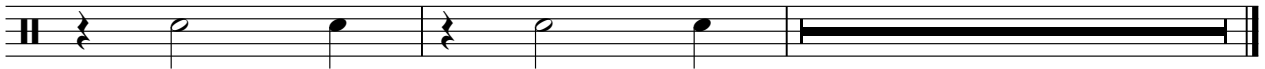

Hihats

Beatles - Getting better

♩ = 120,000000

4

9

14

20

25

30

35

41

46

2

Hihats

55

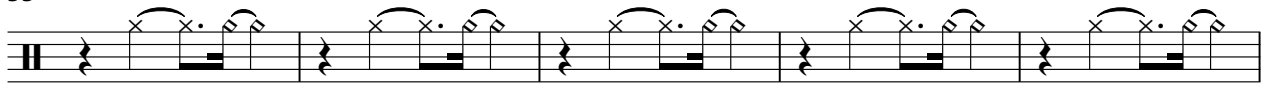

60

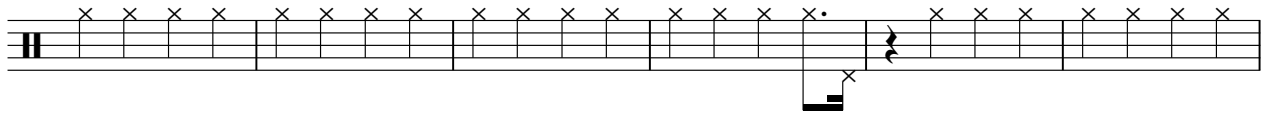

66

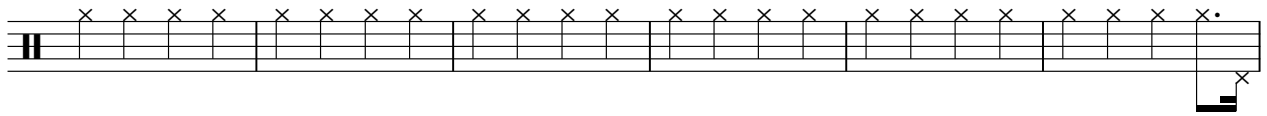

72

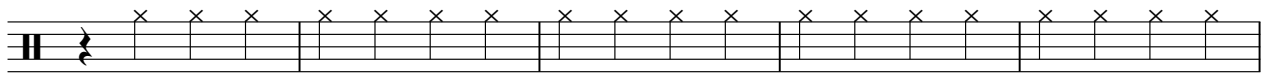

77

♩ = 120,000000

4

9

21

26

31

18

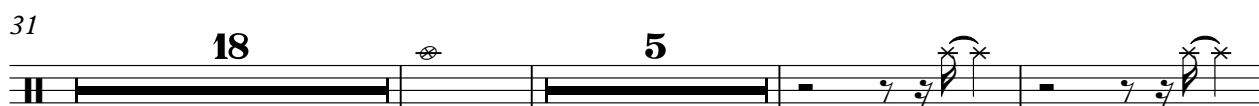

57

24

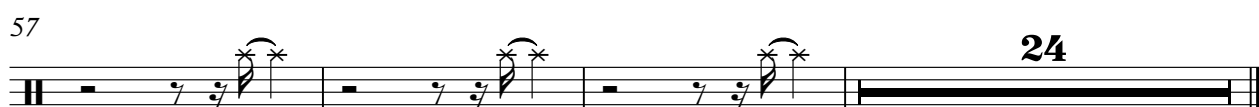

Beatles - Getting better

Tom

♩ = 120,000000

48

51

54

23

79

2

Snare fl

Beatles - Getting better

♩ = 120,000000

48

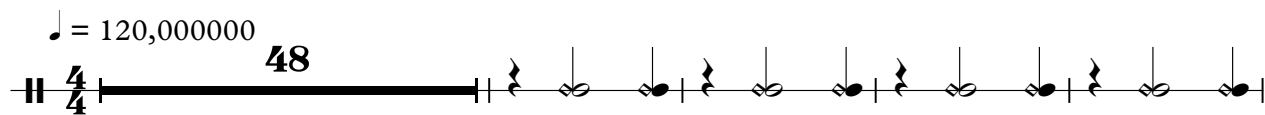

53

57

24

Toms

Beatles - Getting better

♩ = 120,000000

4

10

8

22

28

24

56

18

78

3

3

3

3

2

Rimshots

Beatles - Getting better

♩ = 120,000000

20

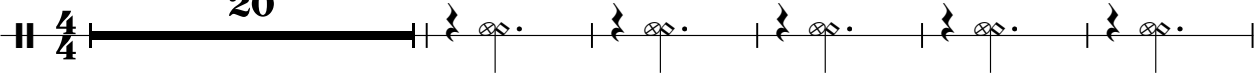

|| $\frac{4}{4}$ ||

26

||

18

49

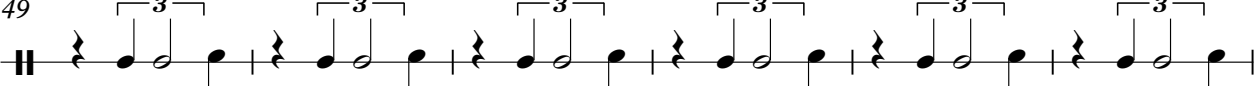

||

55

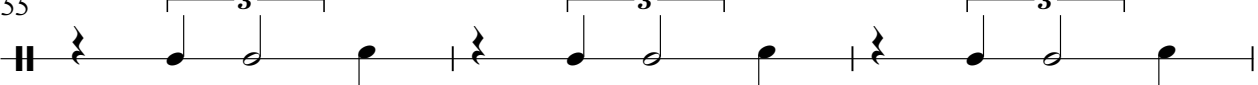

||

58

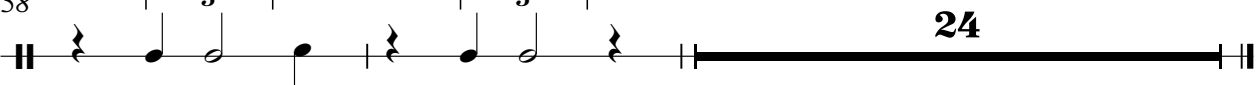

||

24

Beatles - Getting better

Lead Voice

♩ = 120,000000

2

6

9

13

17

21

25

28

31

35

V.S.

39

43

47

52

56

59

63

67

71

74

Beatles - Getting better

Electric

♩ = 120,000000

4

8

14

17

20

25

31

34

37

40

V.S.

43

46

50

9

62

65

68

71

74

77

80

2

Bass guit

54

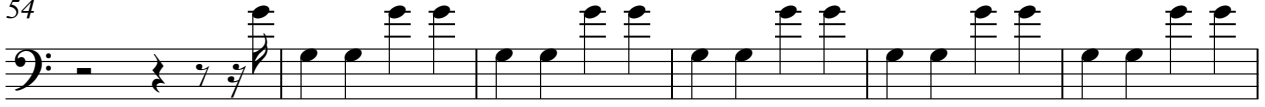

60

66

72

78

Electric

Beatles - Getting better

♩ = 120,000000

5

8

11

13

16

V.S.

19

22

25

28

31

34

37

40

42

45

47

54

58

61

64

66

69

71

74

77

79

Hummm

Beatles - Getting better

♩ = 120,000000

48

52

4

25
