

# Beatles - getting

♩ = 120,000000

Electric Guitar

Electric Organ

3

Snare Drum

Lead Voice

Electric Guitar

Electric Organ

Flute

Bass Drum

Snare Drum

Hihats

Crash Cymbal

Toms

Lead Voice

Bass guitar

Electric Organ

7

Flute

Bass Drum

Snare Drum

Hihats

Crash Cymbal

Toms

Lead Voice

Bass guitar

Electric Organ

Flute

Bass Drum

Snare Drum

Hihats

Crash Cymbal

Toms

Lead Voice

Bass guitar

Electric Organ

11

Flute

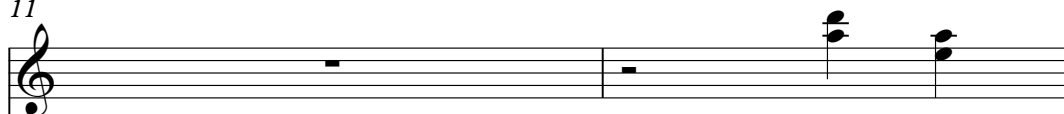

Bass Drum

Snare Drum

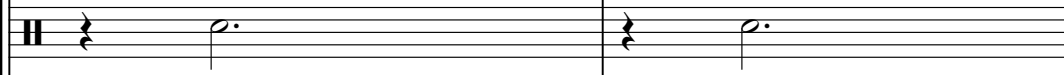

Hihats

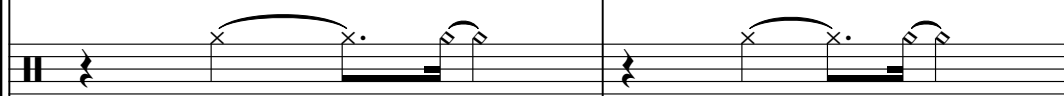

Crash Cymbal

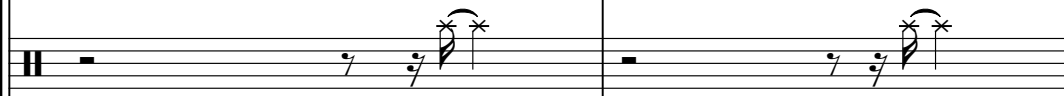

Toms

Lead Voice

Bass guitar

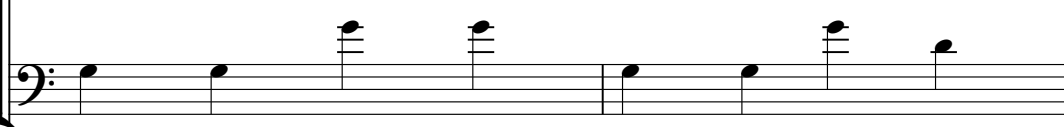

Electric Organ

13

Flute

Bass Drum

Snare Drum

Hihats

Lead Voice

Electric Guitar

Bass guitar

Electric Organ

15

Flute

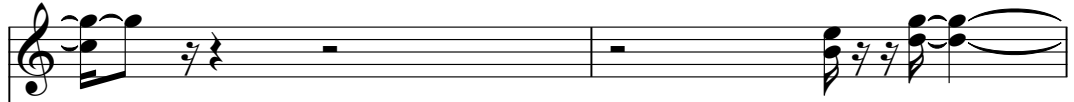

Bass Drum

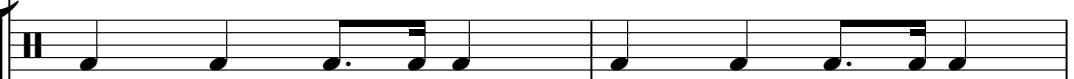

Snare Drum

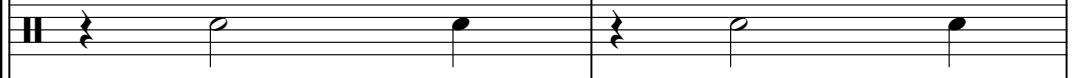

Hihats

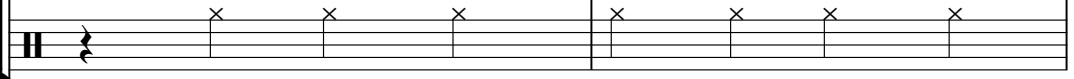

Lead Voice

Electric Guitar

Bass guitar

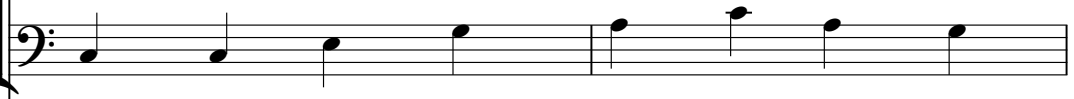

Electric Organ

19

Flute

Bass Drum

Snare Drum

Hihats

Lead Voice

Electric Guitar

Bass guitar

Electric Organ

23

This musical score is arranged in a multi-stem format. The instruments and their parts are as follows:

- Electric Organ:** Treble and Bass clefs, playing a complex accompaniment with chords and moving lines.

27

- Electric Organ:** Treble and Bass clefs, complex rhythmic and harmonic accompaniment.

31

Flute

Bass Drum

Snare Drum

Hihats

Lead Voice

Electric Guitar

Bass guitar

Electric Organ

Flute

Bass Drum

Snare Drum

Hihats

Lead Voice

Electric Guitar

Bass guitar

Electric Organ

35

37

Flute

Bass Drum

Snare Drum

Hihats

Lead Voice

Electric Guitar

Bass guitar

Electric Organ

39

Bass Drum

Snare Drum

Hihats

Lead Voice

Electric Guitar

Bass guitar

Electric Organ

43

Bass Drum

Snare Drum

Hihats

Lead Voice

Electric Guitar

Bass guitar

Electric Organ

47

49

Crash Cymbal

Tom

Snare fills

Rimshots

Lead Voice

Electric Guitar

Hummm

51

Tom

Snare fills

Rimshots

Lead Voice

Hummm

53

Tom

Snare fills

Rimshots

Lead Voice

Bass guitar

Electric Organ

Hummm

57

Bass Drum

Snare Drum

Hihats

Crash Cymbal

Snare fills

Toms

Rimshots

Lead Voice

Bass guitar

Electric Organ

- Electric Organ:** Treble and Bass clefs, playing chords and a bass line.

61

Flute

Bass Drum

Snare Drum

Hihats

Lead Voice

Electric Guitar

Bass guitar

Electric Organ

65

67

Flute

Bass Drum

Snare Drum

Hihats

Lead Voice

Electric Guitar

Bass guitar

Electric Organ

69

Bass Drum

Snare Drum

Hihats

Lead Voice

Electric Guitar

Bass guitar

Electric Organ

Bass Drum

Snare Drum

Hihats

Lead Voice

Electric Guitar

Bass guitar

Electric Organ

73

Bass Drum

Snare Drum

Hihats

Lead Voice

Electric Guitar

Bass guitar

Electric Organ

Bass Drum

Snare Drum

Hihats

Lead Voice

Electric Guitar

Bass guitar

Electric Organ

77

81

Tom

Toms

Electric Guitar

Bass guitar

Flute

Beatles - getting

♩ = 120,000000

5

9

14

18

25

30

35

46

63

66

3

7

12

10

4

Bass Drum

Beatles - getting

♩ = 120,000000

4

10

15

20

26

32

37

42

46

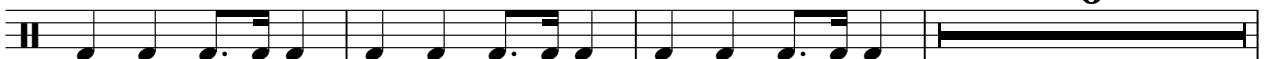

6

2

# Bass Drum

55

61

66

71

76

Snare Drum

Beatles - getting

♩ = 120,000000

**2**

8

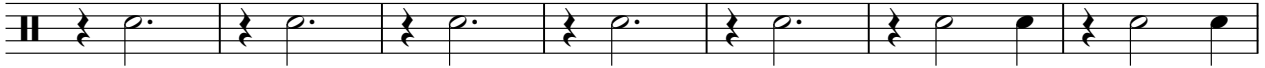

15

21

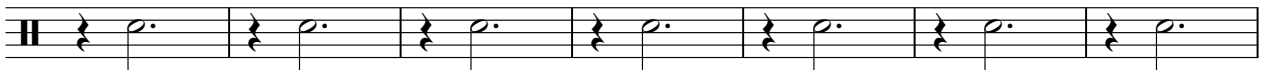

28

35

41

46

**6**

2

# Snare Drum

55

62

68

74

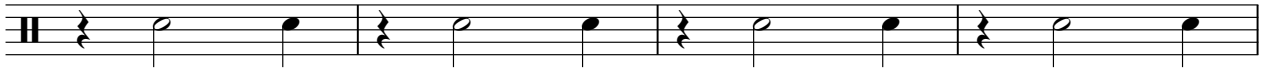

78

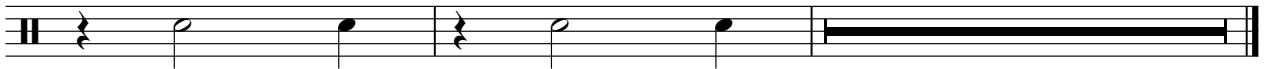

Hihats

Beatles - getting

♩ = 120,000000

4

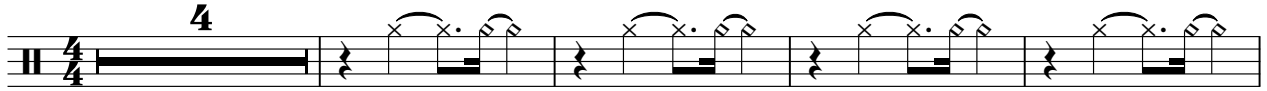

9

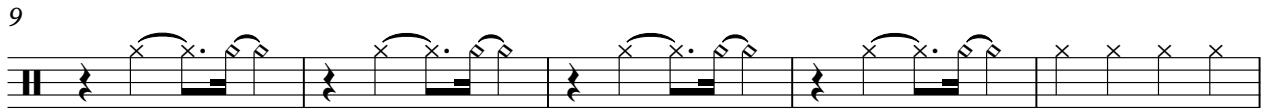

14

20

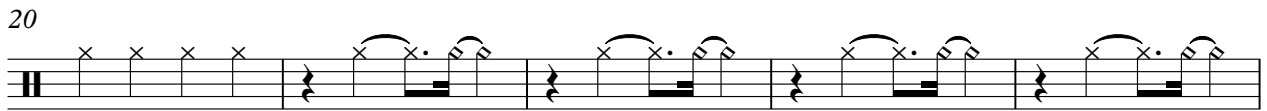

25

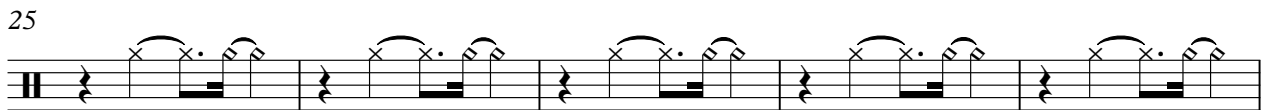

30

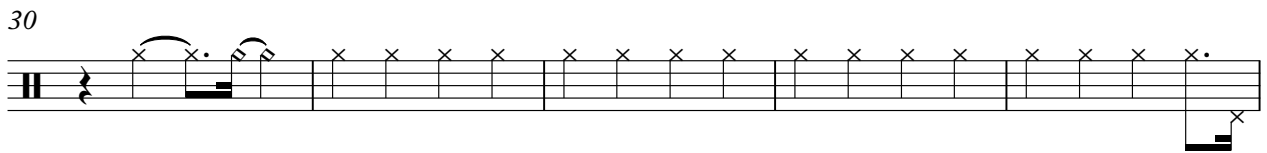

35

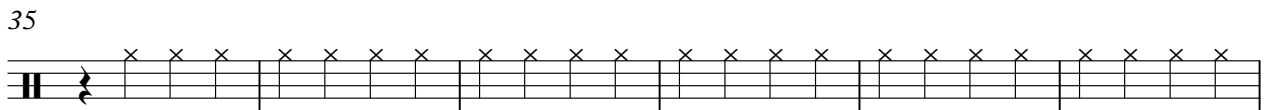

41

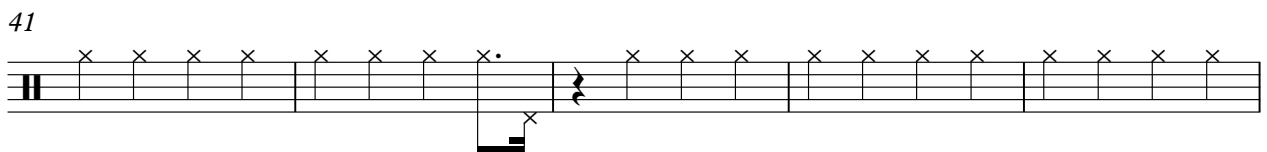

46

6

2

# Hihats

55

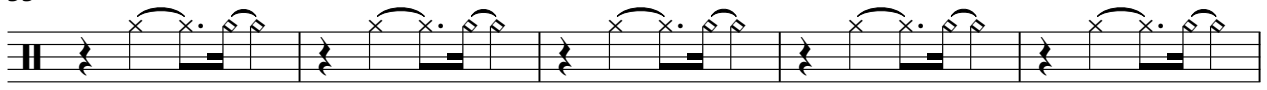

60

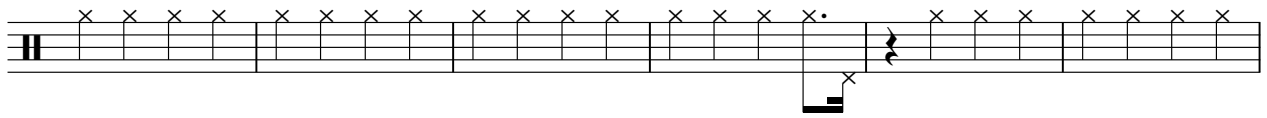

66

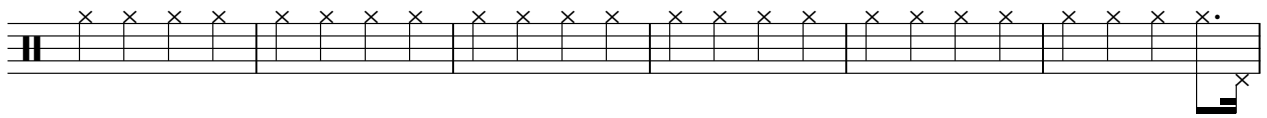

72

77

3

Crash Cymbal

Beatles - getting

♩ = 120,000000

4

9

21

26

31

57

Tom

Beatles - getting

♩ = 120,000000

48

51

54

23

79

Snare fills

Beatles - getting

♩ = 120,000000

48

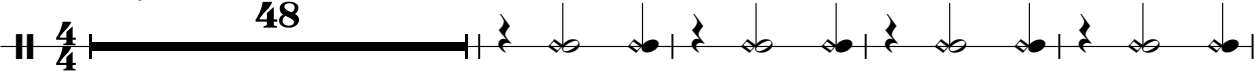

53

57

23

Toms

Beatles - getting

♩ = 120,000000

4/4

4

10

8

22

28

24

56

18

78

3

Rimshots

Beatles - getting

♩ = 120,000000  
**20**

**26** **18**

**49**

**55**

**58** **23**

# Beatles - getting

Lead Voice

♩ = 120,000000

2

6

9

13

17

21

25

28

31

35

V.S.

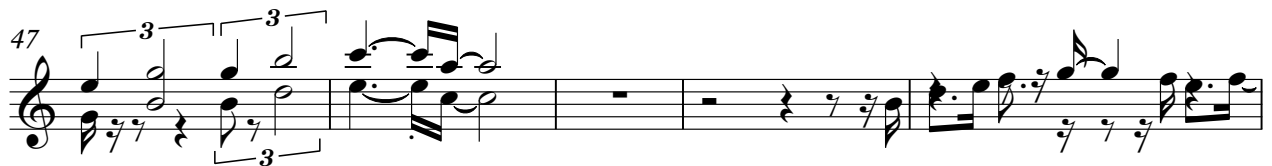

Lead Voice

78

2

Electric Guitar

Beatles - getting

♩ = 120,000000

4

8

14

17

20

25

31

34

37

40

V.S.

Electric Guitar

43

46

50

62

65

68

71

74

77

80

Bass guitar

Beatles - getting

♩ = 120,000000

4

10

16

22

28

34

40

45

5

Electric Organ

Beatles - getting

♩ = 120,000000

5

8

11

13

16

V.S.

19

22

25

28

31

34

37

40

42

45

47

54

58

61

64

66

69

71

74

77

79

Hummm

# Beatles - getting

♩ = 120,000000

**48**

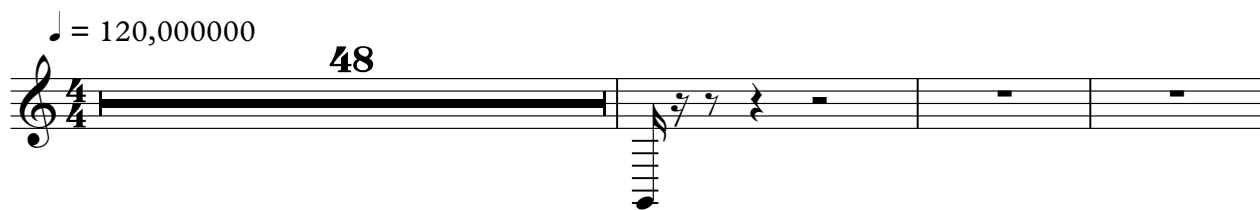

52

**4** **24**

