

Beatles - Glass onion

♩ = 120,000000

Vocals

Drums

Guitar 1

Bass

Guitar 2

5

Vocals

Drums

Guitar 1

Bass

Guitar 2

Strings

8

Vocals  
Drums  
Tambourine  
Guitar 1  
Bass  
Guitar 2  
Strings

10

Vocals  
Drums  
Tambourine  
Contrabass  
Guitar 1  
Bass  
Guitar 2  
Strings

12

Vocals  
Drums  
Tambourine  
Contrabass  
Guitar 1  
Bass  
Guitar 2  
Strings

13

Vocals  
Drums  
Tambourine  
Contrabass  
Guitar 1  
Bass  
Guitar 2  
Strings

14

Vocals

Drums

Tambourine

Contrabass

Guitar 1

Bass

Guitar 2

Strings

Detailed description of the musical score: The score is for a band performance, page 4, starting at measure 14. It features eight staves: Vocals, Drums, Tambourine, Contrabass, Guitar 1, Bass, Guitar 2, and Strings. The music is in a 4/4 time signature. The Vocals part begins with a melodic line in the bass clef, featuring a dotted quarter note followed by a quarter rest, and then a series of eighth and quarter notes with a flat sign. The Drums part shows a complex rhythmic pattern with various note values and rests. The Tambourine part consists of a steady eighth-note pattern with triplet markings. The Contrabass part is written in a grand staff (treble and bass clefs), with a melodic line in the bass clef and a bass line in the treble clef. The Guitar 1 part is in the treble clef, featuring a series of chords and single notes. The Bass part is in the bass clef, showing a melodic line with eighth and quarter notes. The Guitar 2 part is in the treble clef, featuring a complex melodic line with triplets and various chordal textures. The Strings part is in the treble clef, showing a melodic line with various note values and rests.

16

Vocals  
Drums  
Tambourine  
Contrabass  
Guitar 1  
Bass  
Guitar 2  
Strings

19

Vocals  
Drums  
Guitar 1  
Bass  
Guitar 2  
Strings

22

Vocals  
Drums  
Tambourine  
Guitar 1  
Bass  
Guitar 2  
Strings

25

Vocals  
Drums  
Tambourine  
Contrabass  
Guitar 1  
Bass  
Guitar 2  
Strings

27 7

Vocals

Drums

Tambourine

Contrabass

Guitar 1

Bass

Guitar 2

Strings

30

Vocals  
Drums  
Tambourine  
Contrabass  
Guitar 1  
Bass  
Guitar 2  
Strings

33

Vocals  
Drums  
Guitar 1  
Bass  
Guitar 2  
Strings

36

Vocals

Drums

Guitar 1

Bass

Guitar 2

Strings

39

Vocals

Drums

Guitar 1

Bass

Guitar 2

Strings

42

Vocals

Drums

Guitar 1

Bass

Guitar 2

45

Flute

Vocals

Drums

Guitar 1

Bass

Guitar 2

Strings

48

Flute

Vocals

Drums

Guitar 1

Bass

Guitar 2

Strings

50

Flute

Vocals

Drums

Tambourine

Contrabass

Guitar 1

Bass

Guitar 2

Strings

52

Vocals

Drums

Tambourine

Contrabass

Guitar 1

Bass

Guitar 2

Strings

54

Vocals

Drums

Tambourine

Contrabass

Guitar 1

Bass

Guitar 2

Strings

57 ♩ = 80,000000

Contrabass

♩ = 80,000000

Strings

60

Contrabass

Strings

Flute

Beatles - Glass onion

♩ = 120,000000

44

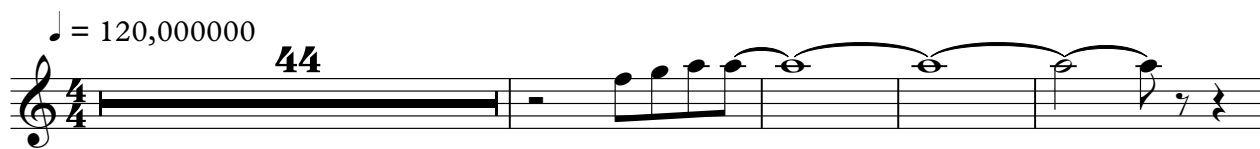

49

♩ = 80,000000

5

7

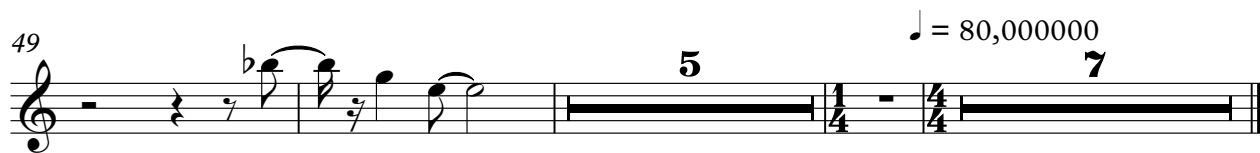

Beatles - Glass onion

Vocals

♩ = 120,000000

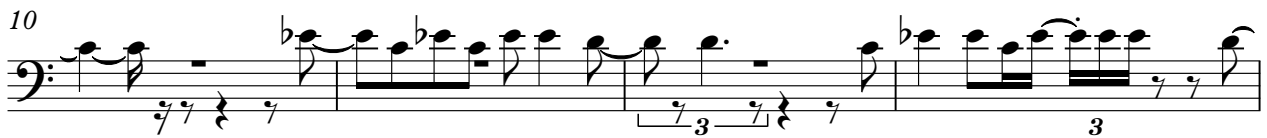

2

Vocals

33

39

44

48

52

55

Beatles - Glass onion

Drums

♩ = 120,000000

5

9

12

16

20

24

28

32

36

V.S.

Drums

40

44

48

52

55

♩ = 80,000000

7

Tambourine

Beatles - Glass onion

♩ = 120,000000

7

10

12

14

17

6

25

27

29

30

19

2

# Tambourine

51

53

55

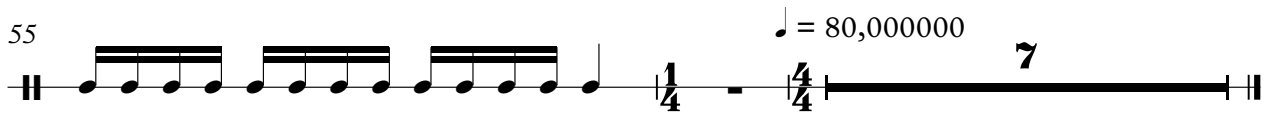

Beatles - Glass onion

Contrabass

♩ = 120,000000

9

9

13

17

8

28

30

18

18

50

54

♩ = 80,000000

58

61

Beatles - Glass onion

Guitar 1

♩ = 120,000000

6

11

14

18

22

26

29

33

38

42

47

51

54

# Beatles - Glass onion

Bass

♩ = 120,000000

V.S.

Beatles - Glass onion

Guitar 2

♩ = 120,000000

5

9

11

13

15

19

23

26

28

V.S.

30

34

37

39

42

45

48

51

54

55

♩ = 80,000000

7

# Beatles - Glass onion

Strings

♩ = 120,000000

5

9

12

15

23

27

31

37

39

4

3

3

3

3

4

46

52

56

♩ = 80,000000

61
