

Beatles - goldslub

♩ = 90,000092

lead - flute

french horn

trombone

GM drums

jazz guitar

slap bass

bass

choir ahhs

voice oohs

strings

grand piano

♩ = 90,000092

6

lead - flute

french horn

trombone

GM drums

jazz guitar

bass

voice oohs

strings

grand piano

9

lead - flute

french horn

trombone

GM drums

jazz guitar

bass

choir ahhs

voice oohs

strings

grand piano

12

lead - flute

french horn

trombone

GM drums

jazz guitar

slap bass

bass

choir ahhs

voice oohs

grand piano

16

lead - flute

french horn

GM drums

jazz guitar

slap bass

bass

choir ahhs

voice oohs

grand piano

20

lead - flute

french horn

GM drums

jazz guitar

bass

choir ahhs

voice oohs

grand piano

23

lead - flute

french horn

trombone

GM drums

jazz guitar

bass

choir ahhs

voice oohs

grand piano

26

lead - flute

french horn

trombone

GM drums

jazz guitar

bass

voice oohs

strings

grand piano

29

lead - flute

french horn

trombone

GM drums

jazz guitar

bass

voice oohs

strings

grand piano

32

lead - flute

french horn

trombone

GM drums

jazz guitar

bass

voice oohs

grand piano

35

lead - flute

french horn

trombone

GM drums

jazz guitar

bass

voice oohs

grand piano

38

lead - flute

french horn

trombone

GM drums

jazz guitar

bass

strings

grand piano

41

lead - flute

french horn

trombone

GM drums

jazz guitar

bass

strings

grand piano

45

lead - flute

french horn

trombone

GM drums

jazz guitar

slap bass

bass

grand piano

49

lead - flute

french horn

GM drums

jazz guitar

slap bass

bass

grand piano

53

lead - flute

french horn

trombone

GM drums

jazz guitar

bass

choir ahhs

grand piano

56

lead - flute

french horn

trombone

GM drums

jazz guitar

bass

choir ahhs

grand piano

59

lead - flute

french horn

trombone

GM drums

jazz guitar

bass

choir ahhs

strings

grand piano

62

lead - flute

french horn

trombone

GM drums

jazz guitar

bass

choir ahhs

strings

grand piano

65

lead - flute

french horn

trombone

GM drums

jazz guitar

bass

choir ahhs

strings

grand piano

Beatles - goldslub

lead - flute

♩ = 90,000092

3

8

13

18

23

28

33

38

44

49

V.S.

2

lead - flute

54

59

63

french horn

Beatles - goldslub

♩ = 90,000092

2

7

12

17

23

27

32

37

41

46

2

2

french horn

52

57

61

Beatles - goldslub

trombone

♩ = 90,000092

3

9

15

9

29

35

40

46

9

59

63

4

GM drums

Beatles - goldslub

♩ = 90,000092

V.S.

38

41

44

48

52

56

59

62

65

♩ = 90,000092

2

7

10

14

18

22

25

27

30

34

V.S.

38

40

44

50

53

57

60

63

66

slap bass

# Beatles - goldslub

♩ = 90,000092

**14**

**18**

**26**

**48**

**18**

Beatles - goldslub

bass

♩ = 90,000092

2

6

10

14

18

22

26

30

34

38

V.S.

2

bass

42

47

52

56

61

65

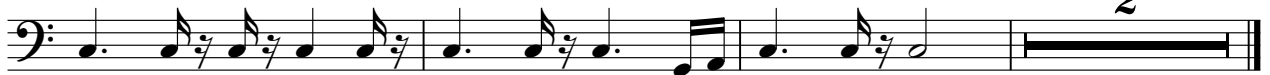

choir ahhs

Beatles - goldslub

♩ = 90,000092

8 3

15

3 3

20

31

24

31

59

4

63

4

Beatles - goldslub

voice oohs

♩ = 90,000092

3

9

14

19

24

30

33

35

strings

# Beatles - goldslub

♩ = 90,000092

7 17

29

8

42

16

62

3

grand piano

Beatles - goldslub

♩ = 90,00092

2

5

8

11

14

17

20

22

24

27

V.S.

grand piano

3

60

63

65

4