

Beatles - Good Morning Good Morning

♩ = 125,000000

- Brass (top):** Provides harmonic support with chords and rhythmic patterns.
- Brass (bottom):** Provides harmonic support in the bass register.

Clarinet

Brass

Horns

SAX

Brass

Snare Drum

Bass Drum

Rimshots

Syn Clavi

Bass guitar

Brass

Snare Drum

Bass Drum

Crash Cymbal

Syn Clavi

Bass guitar

9

Brass

Horns

SAX

Brass

Snare Drum

Bass Drum

Syn Clavi

Bass guitar

12

Brass

Horns

SAX

Brass

Snare Drum

Bass Drum

Syn Clavi

Bass guitar

15

Brass

Horns

SAX

Brass

Snare Drum

Bass Drum

Syn Clavi

Bass guitar

18

Brass

Horns

SAX

Brass

Snare Drum

Bass Drum

Crash Cymbal

Syn Clavi

Bass guitar

21

23

26

Brass

Horns

SAX

Brass

Snare Drum

Bass Drum

Syn Clavi

Guitar

Bass guitar

29

Horns

Brass

Snare Drum

Bass Drum

Crash Cymbal

Syn Clavi

Guitar

Bass guitar

32

Brass

Horns

Brass

Snare Drum

Bass Drum

Hihats

Syn Clavi

Guitar

Bass guitar

35

Brass

Horns

Brass

Snare Drum

Bass Drum

Hihats

Syn Clavi

Bass guitar

37

Brass

Brass

Snare Drum

Bass Drum

Hihats

Syn Clavi

Guitar

Bass guitar

40

Brass

Horns

SAX

Brass

Snare Drum

Bass Drum

Crash Cymbal

Syn Clavi

Bass guitar

43

Brass

Horns

SAX

Brass

Snare Drum

Bass Drum

Syn Clavi

Bass guitar

45

Brass

Horns

SAX

Brass

Snare Drum

Bass Drum

Syn Clavi

Bass guitar

3

48

Brass

Horns

SAX

Brass

Snare Drum

Bass Drum

Syn Clavi

Bass guitar

3

51

Brass

Horns

Brass

Snare Drum

Bass Drum

Syn Clavi

Bass guitar

3

Clarinet

Beatles - Good Morning Good Morning

♩ = 125,000000

49

Beatles - Good Morning Good Morning

Brass

♩ = 125,000000

5

9

13

17

21

25

Brass

33

36

40

44

48

51

Beatles - Good Morning Good Morning

Horns

♩ = 125,000000

5

12

16

21

24

28

33

37

42

V.S.

2

Horns

45

49

SAX

Beatles - Good Morning Good Morning

♩ = 125,000000

5

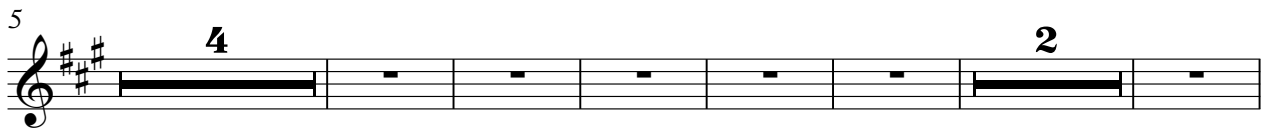

17

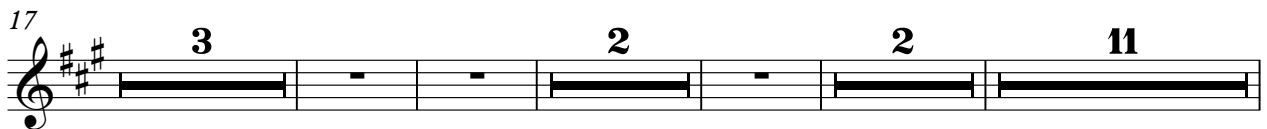

38

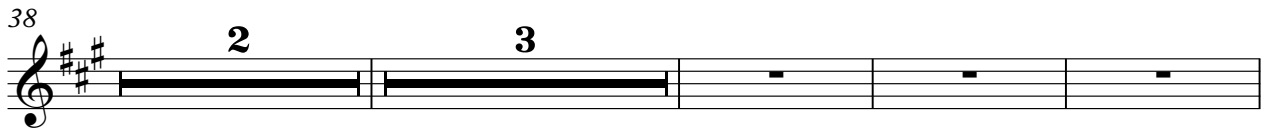

46

Beatles - Good Morning Good Morning

Brass

♩ = 125,000000

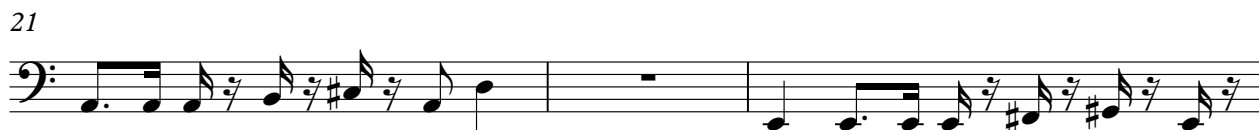

V.S.

2

Brass

45

49

Snare Drum

Beatles - Good Morning Good Morning

♩ = 125,000000

7

12

17

22

27

32

37

42

47

V.S.

2

Snare Drum

50

Bass Drum

Beatles - Good Morning Good Morning

♩ = 125,000000

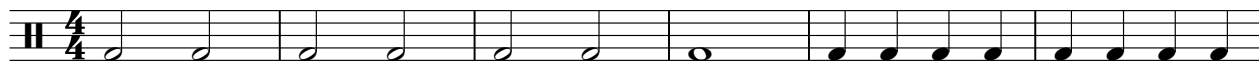

7

13

19

25

31

37

43

48

Beatles - Good Morning Good Morning

Hihats

♩ = 125,000000

31

6 6 6 6

34

6 6 6 6

36

6 6 **16**

Beatles - Good Morning Good Morning

♩ = 125,000000

51

Crash Cymbal

Beatles - Good Morning Good Morning

♩ = 125,000000

6 10 10

29

9 13

Rimshots

Beatles - Good Morning Good Morning

♩ = 125,000000

3

50

Beatles - Good Morning Good Morning

Syn Clavi

♩ = 125,000000

4

8

12

16

20

24

28

32

36

41

V.S.

2

Syn Clavi

45

49

Beatles - Good Morning Good Morning

Guitar

♩ = 125,000000

26

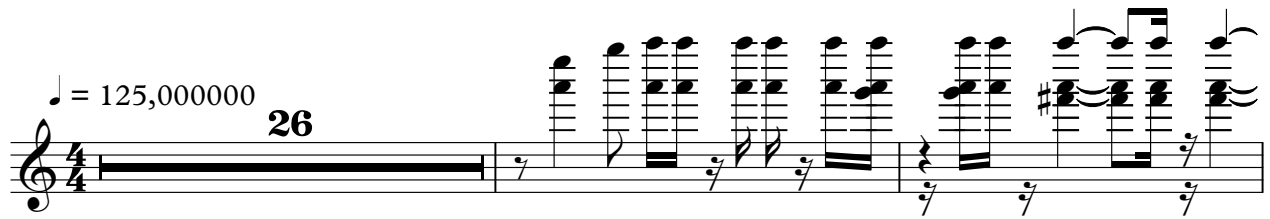

29

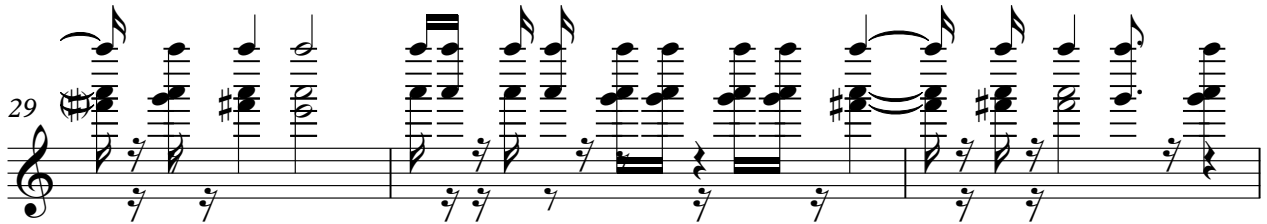

32

4

16

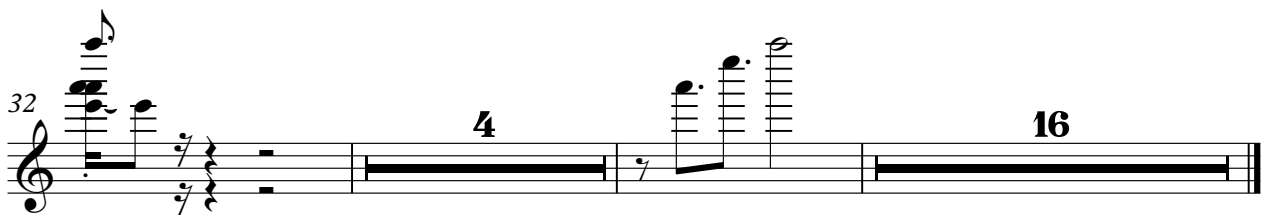

Beatles - Good Morning Good Morning

Bass guitar

♩ = 125,000000

V.S.

2

Bass guitar

40

45

49

