

Beatles - goodnight tonight

♩ = 120,000000

Flute

Percussion

Back Vocal

Jazz Guitar

DO AND TIGHT AND GOOD NIGHT FOR RENTAL.

Electric Guitar

Electric Guitar

Electric Guitar

Kora

Electric Bass

Percussive Organ

Lead 3 (Calliope)

♩ = 120,000000

5

Perc.

Kora

E. Bass

8

Perc.

E. Bass

11

Perc.

E. Bass

14

17

20

23

26

Fl.

Perc.

J. Gtr.

E. Bass

Perc. Organ

don't let it

29

Fl.

Perc.

J. Gtr.

E. Bass

Perc. Organ

Lead 3

end. Ooh, ooh. Don't

32

Fl.

Perc.

J. Gtr.

E. Bass

Perc. Organ

say good night to love, it

35

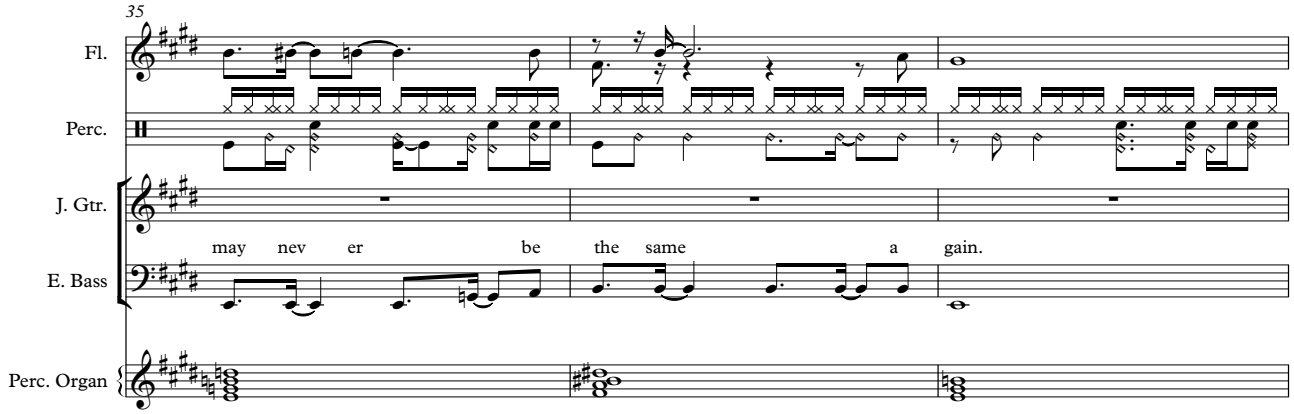

Fl.

Perc.

J. Gtr.

E. Bass

Perc. Organ

may nev er be the same a gain.

38

Fl.

Perc.

J. Gtr.

E. Bass

Perc. Organ

Lead 3

Don't say it! Don't say it! Say an y thing, but

41

Fl.

Perc.

J. Gtr.

E. Bass

Perc. Organ

don't say good night to night! Don't say it! Don't say it!

44

Fl.

Perc.

J. Gtr.

E. Bass

Perc. Organ

Lead 3

Say an y thing, but don't say good night tnight! Don't say it!

47

Fl.

Perc.

J. Gtr.

E. Bass

Perc. Organ

Lead 3

Don't say it! You can say an y thing, but don't say goodnight to

50

Fl.

Perc.

J. Gtr.

E. Gtr.

E. Bass

night!

53

Perc.

E. Gtr.

E. Gtr.

E. Gtr.

E. Bass

56

Perc.

E. Gtr.

E. Gtr.

E. Gtr.

E. Bass

59

Perc.

E. Gtr.

E. Gtr.

E. Gtr.

E. Bass

62

Fl.

Perc.

J. Gtr.

E. Gtr. Don't say it! Don't say it! Say an y thing, but

E. Gtr.

E. Gtr.

E. Gtr.

E. Bass

Perc. Organ

Lead 3

65

Fl.

Perc.

J. Gtr.

E. Gtr. don't say good night tonight! Don't say it! Don't say it!

E. Gtr.

E. Gtr.

E. Gtr.

E. Bass

Perc. Organ

Lead 3

68

Fl.

Perc.

J. Gtr.

E. Gtr. Say an ythingbut don't say good night to night!

E. Gtr.

E. Gtr.

E. Bass

Perc. Organ

Lead 3

71

Perc.

E. Gtr.

E. Gtr.

E. Gtr.

E. Bass

Perc. Organ

Lead 3

74

Perc.

E. Gtr.

E. Gtr.

E. Gtr.

E. Bass

77

Perc.

E. Gtr.

E. Gtr.

E. Gtr.

E. Bass

80

Perc.

J. Gtr.

E. Gtr.

E. Gtr.

Kora

E. Bass

83

Perc.

J. Gtr.

E. Gtr.

Kora

E. Bass

Perc. Organ

86

89

92

95

98

Fl.

Perc.

Lead 3

FX 5

101

Fl.

Perc.

Lead 3

FX 5

104

Fl.

Perc.

J. Gtr.

E. Bass

Perc. Organ

Don't get too tired for love,

107

Fl.

Perc.

J. Gtr.

E. Bass

Perc. Organ

don't let it

110

Fl.

Perc.

J. Gtr.

E. Bass

Perc. Organ

end. Don't

113

Fl.

Perc.

J. Gtr.

E. Bass

Perc. Organ

say good night to love, it's a

116

Fl.

Perc.

J. Gtr.

E. Bass

Perc. Organ

feel in' that may nev er end,"

119

Fl.

Perc.

J. Gtr.

E. Bass

Perc. Organ

Lead 3

ooh. Don't say it! Don't say it!

122

Fl.

Perc.

J. Gtr.

E. Bass

Perc. Organ

Lead 3

Say an y thing, but don't say good night to night Don't say it!

125

Fl.

Perc.

J. Gtr.

E. Bass

Perc. Organ

Lead 3

Don't say it! Say an y thing, but don't say good night tonight!

128

Fl.

Perc.

E. Bass

Lead 3

131

Perc.

E. Bass

Perc. Organ

134

Perc.

E. Bass

Perc. Organ

es - goodnight tonight

Flute

♩ = 120,000000

17

21

25

31

36

40

44

48

11

(C) 1994 Tune 1000 Corporation ;1979, MPL Com. Ltd.
(C) 1994 Tune 1000 Corporation ;1979, MPL Com. Ltd.

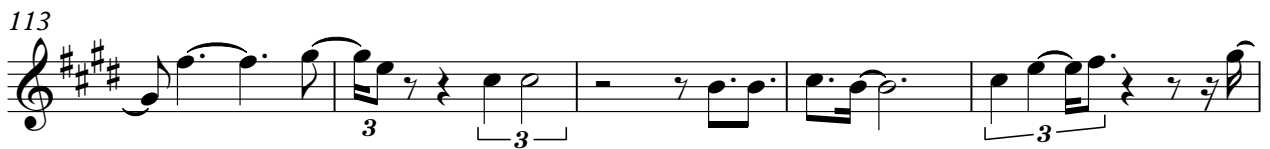
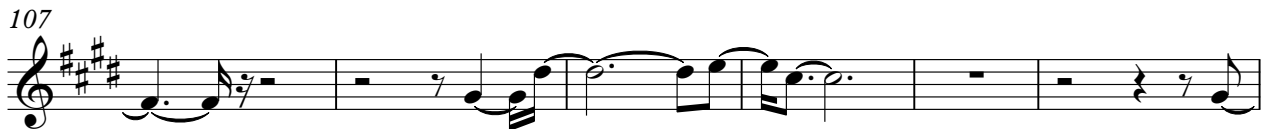
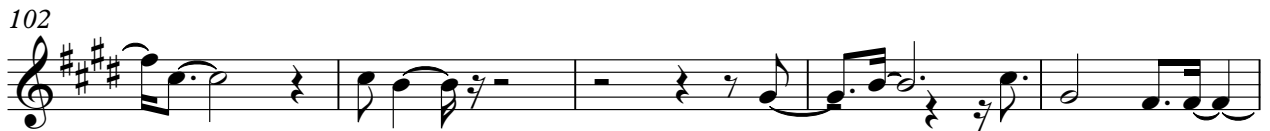
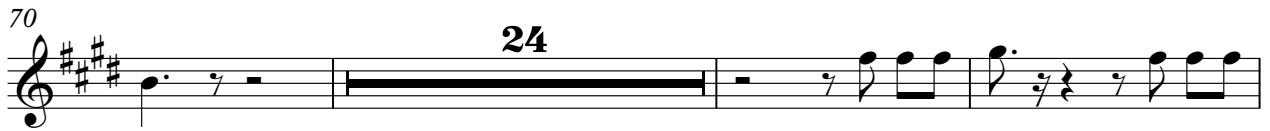

es - goodnight tonight

Percussion

♩ = 120,000000

2

7

9

11

13

15

17

19

21

23

(C) 1994 Tune 1000 Corporation ;1979, MPL Com. Ltd.
(C) 1994 Tune 1000 Corporation ;1979, MPL Com. Ltd.

V.S.

Percussion

45

47

49

51

53

55

57

59

61

63

V.S.

85

87

89

91

93

95

97

99

101

103

105

107

109

111

113

115

117

119

121

123

Percussion

125

127

129

131

133

135

es - goodnight tonight
Jazz Guitar

♩ = 120,000000

Back Vocal

17 2

Ooh ooh ooh, ooh ooh ooh. Don't

24 2

get too tired for love, don't let it end. Ooh, ooh. Don't

32

say good night to love, it may never be the same a gain. Don't say it!

39

Don't say it! Saying goodnight tonight! Don't say it! Don't say it! Saying goodnight tonight! Don't say it!

47 12

Don't say it! Saying, goodnight tonight! Don't say it! Don't say it! Saying,

65 12

goodnight tonight! Don't say it! Don't say it! Saying, goodnight tonight!

82

84

86

88 15 2

Don't get too tired for love,
(C) 1994 Tune 1000 Corporation ;1979, MPL Com. Ltd.
(C) 1994 Tune 1000 Corporation ;1979, MPL Com. Ltd.

108

don't let it end. Don't say good night tove, it's a

116

feelin' that a ev er end, ooh. Don't say it! Don't say it!

122

Say it! Don't say it! Don't say it! Say it! Don't say good night to night!

es - goodnight tonight
Electric Guitar

♩ = 120,000000

50

54

58

60

63

66

69

72

78

80

58

(C) 1994 Tune 1000 Corporation ;1979, MPL Com. Ltd.
(C) 1994 Tune 1000 Corporation ;1979, MPL Com. Ltd.

es - goodnight tonight
Electric Guitar

♩ = 120,000000

53

56

59

64

69

74

77

80

88

(C) 1994 Tune 1000 Corporation ;1979, MPL Com. Ltd.
(C) 1994 Tune 1000 Corporation ;1979, MPL Com. Ltd.

es - goodnight tonight
Electric Guitar

♩ = 120,000000

52

55

59

62

66

70

77

81

85

89

47

(C) 1994 Tune 1000 Corporation ;1979, MPL Com. Ltd.
(C) 1994 Tune 1000 Corporation ;1979, MPL Com. Ltd.

es - goodnight tonight

Kora

♩ = 120,000000

2

5

8

72

81

83

54

(C) 1994 Tune 1000 Corporation ;1979, MPL Com. Ltd.
(C) 1994 Tune 1000 Corporation ;1979, MPL Com. Ltd.

es - goodnight tonight

Electric Bass

♩ = 120,000000

5

10

14

17

20

23

26

29

32

36

(C) 1994 Tune 1000 Corporation ;1979, MPL Com. Ltd.
(C) 1994 Tune 1000 Corporation ;1979, MPL Com. Ltd.

V.S.

40

43

46

49

54

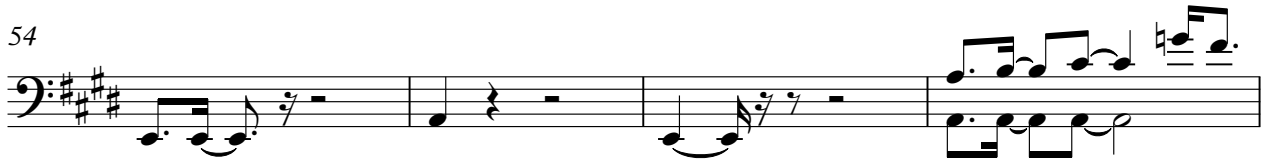

58

61

64

67

70

74

78

83

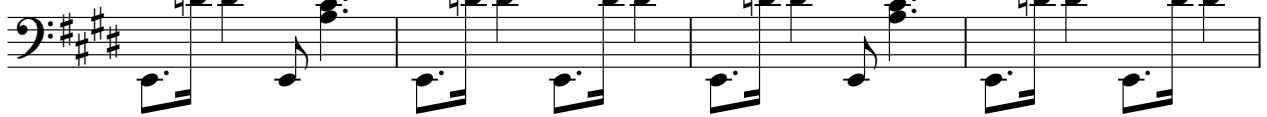

87

91

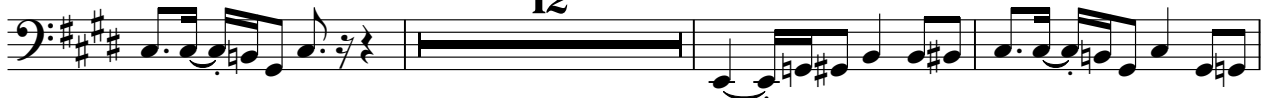

106

109

112

115

119

V.S.

122

125

130

134

es - goodnight tonight
Percussive Organ

♩ = 120,000000
14

22

31

40

49
12

68
11

85
14

(C) 1994 Tune 1000 Corporation ;1979, MPL Com. Ltd.
(C) 1994 Tune 1000 Corporation ;1979, MPL Com. Ltd.

Percussive Organ

104

113

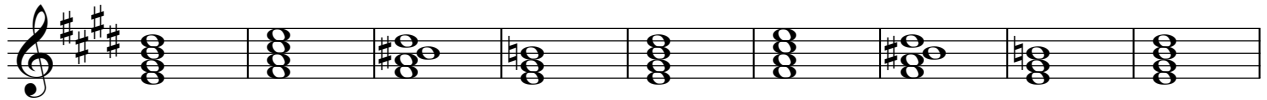

122

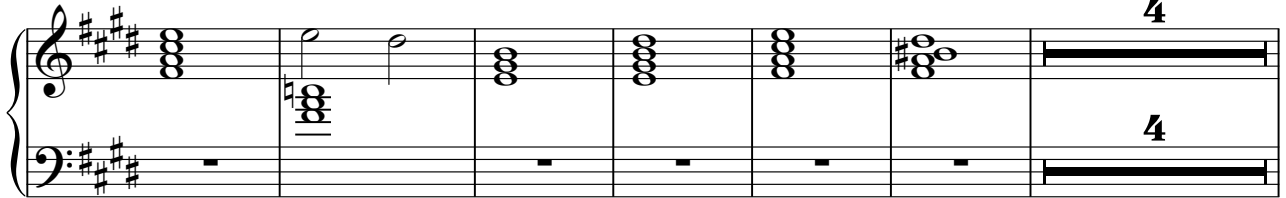

132

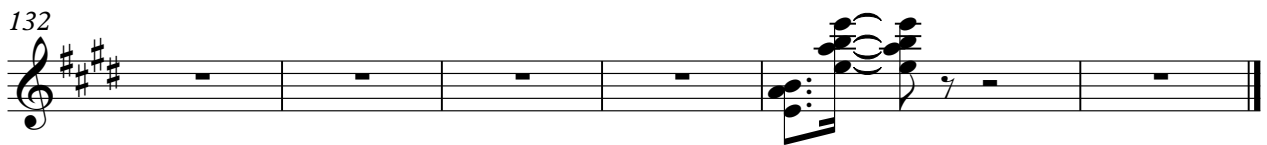

es - goodnight tonight
Lead 3 (Calliope)

♩ = 120,000000

29 6

39 6 3

48 14

65 3

69 3

73 22

98

101 15

(C) 1994 Tune 1000 Corporation ;1979, MPL Com. Ltd.
(C) 1994 Tune 1000 Corporation ;1979, MPL Com. Ltd.

Lead 3 (Calliope)

119

123

126

es - goodnight tonight
FX 5 (Brightness)

♩ = 120,000000

91

94

98

102

34

(C) 1994 Tune 1000 Corporation ;1979, MPL Com. Ltd.
(C) 1994 Tune 1000 Corporation ;1979, MPL Com. Ltd.