

# Beatles - Got To Get You Into My Life

♩ = 140,000137

Trombone 1

Kick Drum

Tom Toms

Brass 2

♩ = 140,000137

Brass Bass

♩ = 140,000137

Brass 1

4

Trombone 1

Snare

Kick Drum

Tom Toms

Crash Cymbal

open hihat 1

Synbass 3

Brass 2

Brass Bass

Brass 1

7

Trombone 1

Trombone 2

Snare

Kick Drum

Tom Toms

open hihat 1

Synbass 3

Brass 2

Brass Bass

Brass 1

Detailed description of the musical score: The score is for a 3-measure phrase in 4/4 time. Trombone 1 and 2 play a melodic line: Measure 1 has a half note G2 and a quarter note A2; Measure 2 has a quarter note G2, quarter note A2, quarter note B2, quarter note C3; Measure 3 has a quarter note B2, quarter note A2, quarter note G2, quarter note F2. Snare plays a steady quarter-note pattern. Kick Drum plays a steady quarter-note pattern. Tom Toms play a steady quarter-note pattern. open hihat 1 plays a steady quarter-note pattern. Synbass 3 plays a steady quarter-note pattern. Brass 2 plays a melodic line: Measure 1 has a half note G2 and a quarter note A2; Measure 2 has a quarter note G2, quarter note A2, quarter note B2, quarter note C3; Measure 3 has a quarter note B2, quarter note A2, quarter note G2, quarter note F2. Brass Bass plays a steady quarter-note pattern. Brass 1 plays a steady quarter-note pattern.

10

Trombone 1

Trombone 2

Snare

Kick Drum

Tom Toms

open hihat 1

Synbass 3

Brass 2

Brass Bass

Brass 1

14

Trombone 1

Trombone 2

Snare

Kick Drum

open hi hat 1

Synbass 3

Brass 2

Brass Bass

Brass 1

17

Trombone 1

Trombone 2

Snare

Kick Drum

Tom Toms

open hihat 1

Synbass 3

Brass 2

Brass Bass

Brass 1

21

Trombone 1

Trombone 2

Snare

Kick Drum

Crash Cymbal

open hihat 1

Synbass 3

Brass 2

Brass Bass

Brass 1

24

Trombone 1

Trombone 2

Snare

Kick Drum

Tom Toms

open hihat 1

Synbass 3

Brass 2

Brass Bass

Brass 1

27

Trombone 1

Trombone 2

Snare

Kick Drum

Tom Toms

open hihat 1

Synbass 3

Brass 2

Brass Bass

Brass 1

31

Trombone 1

Trombone 2

Snare

Kick Drum

open hi hat 1

Synbass 3

Brass 2

Brass Bass

Brass 1

35

Trombone 1

Trombone 2

Snare

Kick Drum

Tom Toms

open hihat 1

Synbass 3

Brass 2

Brass Bass

Brass 1

38

Trombone 1

Trombone 2

Snare

Kick Drum

Tom Toms

open hihat 1

Synbass 3

Brass 2

Brass Bass

Brass 1

42

Trombone 1

Trombone 2

Snare

Kick Drum

Tom Toms

Crash Cymbal

open hihat 1

Synbass 3

Brass 2

Brass Bass

Brass 1

45

Trombone 1

Trombone 2

Snare

Kick Drum

open hihat 1

Synbass 3

Brass 2

Brass Bass

Brass 1

48

Trombone 1

Trombone 2

Snare

Kick Drum

Tom Toms

open hihat 1

Synbass 3

Brass 2

Brass Bass

Brass 1

52

Trombone 1

Trombone 2

Snare

Kick Drum

open hi hat 1

Synbass 3

Brass 2

Brass Bass

Brass 1

55

Trombone 1

Trombone 2

Snare

Kick Drum

open hihat 1

Synbass 3

Brass 2

Brass Bass

Brass 1

59

Trombone 1

Trombone 2

Snare

Kick Drum

Tom Toms

open hihat 1

Synbass 3

Brass 2

Brass Bass

Brass 1

62

Trombone 1

Trombone 2

Snare

Kick Drum

Tom Toms

open hihat 1

Synbass 3

Brass 2

Brass Bass

Brass 1

65

Trombone 1

Trombone 2

Snare

Kick Drum

Tom Toms

open hihat 1

Synbass 3

Brass 2

Brass Bass

Brass 1

68

Trombone 1

Trombone 2

Snare

Kick Drum

open hi hat 1

Synbass 3

Brass 2

Brass Bass

Brass 1

72

Trombone 1

Trombone 2

Snare

Kick Drum

Crash Cymbal

open hihat 1

Synbass 3

Brass 2

Brass Bass

Brass 1

76

Trombone 1

Trombone 2

Snare

Kick Drum

Tom Toms

open hihat 1

Synbass 3

Brass 2

Brass Bass

Brass 1

79

Trombone 1

Trombone 2

Snare

Kick Drum

Tom Toms

open hihat 1

Synbass 3

Brass 2

Brass Bass

Brass 1

# Beatles - Got To Get You Into My Life

## Trombone 1

♩ = 140,000137

8

14

19

26

31

37

42

49

54

V.S.

Trombone 1

60

66

72

77

Trombone 2

Beatles - Got To Get You Into My Life

♩ = 140,000137

6

12

17

2

25

31

37

43

2

50

55

60

2

2

Trombone 2

67

73

78

Snare

Beatles - Got To Get You Into My Life

♩ = 140,000137

4

8

15

20

25

32

37

42

47

54

V.S.

2

# Snare

59

64

69

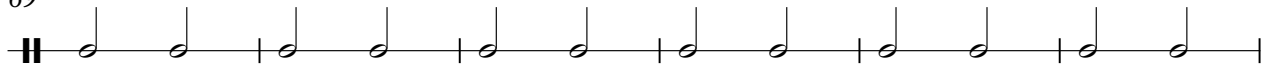

75

Kick Drum

Beatles - Got To Get You Into My Life

♩ = 140,000137

2

8

14

20

26

32

38

44

50

56

V.S.

2

# Kick Drum

62

68

74

78

Tom Toms

Beatles - Got To Get You Into My Life

♩ = 140,000137

2 3 3

12 7 3

25 3 8 \* \* \* \*

39 7

51 8

63 9

76

Crash Cymbal

Beatles - Got To Get You Into My Life

♩ = 140,000137

**4** **15** **21**

**43** **29** **8**

# Beatles - Got To Get You Into My Life

open hihat 1

♩ = 140,000137

4

10

16

22

28

34

40

46

52

58

V.S.

2

open hihat 1

64

70

76

Synbass 3

Beatles - Got To Get You Into My Life

♩ = 140,000137

3

9

15

21

27

33

39

45

51

57

V.S.

2

Synbass 3

64

71

77

Brass 2

Beatles - Got To Get You Into My Life

♩ = 140,000137

2

7

12

17

22

26

31

37

V.S.

42

47

52

57

62

67

72

77

# Beatles - Got To Get You Into My Life

## Brass Bass

♩ = 140,000137

7

13

19

25

31

37

43

49

55

V.S.

2

Brass Bass

61

68

74

78

# Beatles - Got To Get You Into My Life

## Brass 1

♩ = 140,000137

6

10

15

21

25

30

35

40

45

V.S.

2

50

Brass 1

55

60

66

72

77
