

# Beatles - gotta sing gotta dance

♩ = 100,000000

GOTTA SING, GOTTA10

GOTTA SING, GOTTA DA

GOTTA SING, GOTTA 2

GOTTA SING, GOTTA 3

GOTTA SING, GOTTA 4

GOTTA SING, GOTTA 5

GOTTA SING, GOTTA 6

GOTTA SING, GOTTA 7

GOTTA SING, GOTTA 8

GOTTA SING, GOTTA 9

GOTTA SING, GOTTA11

GOTTA SING, GOTTA12

GOTTA SING, GOTTA13

GOTTA SING, GOTTA14

5

GOTTA SING, GOTTA 3

GOTTA SING, GOTTA 4

8

GOTTA SING, GOTTA 3

GOTTA SING, GOTTA 4

11

GOTTA SING, GOTTA10

GOTTA SING, GOTTA 2

GOTTA SING, GOTTA 3

GOTTA SING, GOTTA 4

GOTTA SING, GOTTA 5

GOTTA SING, GOTTA 6

GOTTA SING, GOTTA 7

GOTTA SING, GOTTA 8

GOTTA SING, GOTTA 9

GOTTA SING, GOTTA14

14

GOTTA SING, GOTTA 10

GOTTA SING, GOTTA 2

GOTTA SING, GOTTA 5

GOTTA SING, GOTTA 6

GOTTA SING, GOTTA 7

GOTTA SING, GOTTA 8

GOTTA SING, GOTTA 9

GOTTA SING, GOTTA 14

GOTTA SING, GOTTA10

GOTTA SING, GOTTA 2

GOTTA SING, GOTTA 3

GOTTA SING, GOTTA 4

GOTTA SING, GOTTA 5

GOTTA SING, GOTTA 6

GOTTA SING, GOTTA 7

GOTTA SING, GOTTA 8

GOTTA SING, GOTTA 9

GOTTA SING, GOTTA12

GOTTA SING, GOTTA13

GOTTA SING, GOTTA14

GOTTA SING, GOTTA10

GOTTA SING, GOTTA 2

GOTTA SING, GOTTA 3

GOTTA SING, GOTTA 4

GOTTA SING, GOTTA 5

GOTTA SING, GOTTA 6

GOTTA SING, GOTTA 7

GOTTA SING, GOTTA 8

GOTTA SING, GOTTA12

GOTTA SING, GOTTA13

GOTTA SING, GOTTA14

GOTTA SING, GOTTA10

GOTTA SING, GOTTA 2

GOTTA SING, GOTTA 3

GOTTA SING, GOTTA 4

GOTTA SING, GOTTA 5

GOTTA SING, GOTTA 6

GOTTA SING, GOTTA 7

GOTTA SING, GOTTA 8

GOTTA SING, GOTTA12

GOTTA SING, GOTTA13

GOTTA SING, GOTTA14

24

GOTTA SING, GOTTA10

GOTTA SING, GOTTA 2

GOTTA SING, GOTTA 3

GOTTA SING, GOTTA 4

GOTTA SING, GOTTA 5

GOTTA SING, GOTTA 6

GOTTA SING, GOTTA 8

GOTTA SING, GOTTA 9

GOTTA SING, GOTTA12

27

GOTTA SING, GOTTA10

GOTTA SING, GOTTA DA

GOTTA SING, GOTTA 2

GOTTA SING, GOTTA 4

GOTTA SING, GOTTA 5

GOTTA SING, GOTTA 8

GOTTA SING, GOTTA12

30

GOTTA SING, GOTTA10

GOTTA SING, GOTTA DA

GOTTA SING, GOTTA 2

GOTTA SING, GOTTA 4

GOTTA SING, GOTTA11

GOTTA SING, GOTTA12

33

GOTTA SING, GOTTA10

GOTTA SING, GOTTA DA

GOTTA SING, GOTTA 2

GOTTA SING, GOTTA 4

GOTTA SING, GOTTA 5

GOTTA SING, GOTTA 6

GOTTA SING, GOTTA 7

GOTTA SING, GOTTA 8

GOTTA SING, GOTTA11

GOTTA SING, GOTTA12

36

GOTTA SING, GOTTA10

GOTTA SING, GOTTA DA

GOTTA SING, GOTTA 2

GOTTA SING, GOTTA 4

GOTTA SING, GOTTA 5

GOTTA SING, GOTTA 6

GOTTA SING, GOTTA 7

GOTTA SING, GOTTA 8

GOTTA SING, GOTTA 9

GOTTA SING, GOTTA11

GOTTA SING, GOTTA14

39

GOTTA SING, GOTTA10

GOTTA SING, GOTTA DA

GOTTA SING, GOTTA 2

GOTTA SING, GOTTA 4

GOTTA SING, GOTTA 7

GOTTA SING, GOTTA14

41

GOTTA SING, GOTTA10

GOTTA SING, GOTTA DA

GOTTA SING, GOTTA 2

GOTTA SING, GOTTA 4

GOTTA SING, GOTTA 7

GOTTA SING, GOTTA11

GOTTA SING, GOTTA12

GOTTA SING, GOTTA14

43

GOTTA SING, GOTTA10

GOTTA SING, GOTTA DA

GOTTA SING, GOTTA 2

GOTTA SING, GOTTA 4

GOTTA SING, GOTTA 7

GOTTA SING, GOTTA11

GOTTA SING, GOTTA12

44

GOTTA SING, GOTTA10

GOTTA SING, GOTTA DA

GOTTA SING, GOTTA 2

GOTTA SING, GOTTA 4

GOTTA SING, GOTTA 8

GOTTA SING, GOTTA11

GOTTA SING, GOTTA12

46

GOTTA SING, GOTTA10

GOTTA SING, GOTTA DA

GOTTA SING, GOTTA 2

GOTTA SING, GOTTA 4

GOTTA SING, GOTTA 5

GOTTA SING, GOTTA 6

GOTTA SING, GOTTA 7

GOTTA SING, GOTTA 8

48

GOTTA SING, GOTTA 10

GOTTA SING, GOTTA DA

GOTTA SING, GOTTA 2

GOTTA SING, GOTTA 4

GOTTA SING, GOTTA 5

GOTTA SING, GOTTA 6

GOTTA SING, GOTTA 7

50

GOTTA SING, GOTTA 10

GOTTA SING, GOTTA DA

GOTTA SING, GOTTA 2

GOTTA SING, GOTTA 4

GOTTA SING, GOTTA 5

GOTTA SING, GOTTA 6

GOTTA SING, GOTTA 7

GOTTA SING, GOTTA10

GOTTA SING, GOTTA DA

GOTTA SING, GOTTA 2

GOTTA SING, GOTTA 4

GOTTA SING, GOTTA 5

GOTTA SING, GOTTA 6

GOTTA SING, GOTTA 7

GOTTA SING, GOTTA10

GOTTA SING, GOTTA10

GOTTA SING, GOTTA10

GOTTA SING, GOTTA10

GOTTA SING, GOTTA10

GOTTA SING, GOTTA10

GOTTA SING, GOTTA10

GOTTA SING, GOTTA10

GOTTA SING, GOTTA10

GOTTA SING, GOTTA10

76  
 GOTTA SING, GOTTA10

79  
 GOTTA SING, GOTTA10

82  
 GOTTA SING, GOTTA10

85  
 GOTTA SING, GOTTA10

88  
 GOTTA SING, GOTTA10

91  
 GOTTA SING, GOTTA10

GOTTA SING, GOTTA 5

GOTTA SING, GOTTA 6

GOTTA SING, GOTTA 7

GOTTA SING, GOTTA 8

94

GOTTA SING, GOTTA10

GOTTA SING, GOTTA DA

GOTTA SING, GOTTA 2

GOTTA SING, GOTTA 5

GOTTA SING, GOTTA 6

GOTTA SING, GOTTA 7

GOTTA SING, GOTTA 8

GOTTA SING, GOTTA12

GOTTA SING, GOTTA14

96

GOTTA SING, GOTTA10

GOTTA SING, GOTTA DA

GOTTA SING, GOTTA 2

GOTTA SING, GOTTA 5

GOTTA SING, GOTTA 6

GOTTA SING, GOTTA 7

GOTTA SING, GOTTA 8

GOTTA SING, GOTTA12

GOTTA SING, GOTTA14

98

GOTTA SING, GOTTA10

GOTTA SING, GOTTA DA

GOTTA SING, GOTTA 2

GOTTA SING, GOTTA 3

GOTTA SING, GOTTA 5

GOTTA SING, GOTTA 6

GOTTA SING, GOTTA 7

GOTTA SING, GOTTA 8

GOTTA SING, GOTTA11

GOTTA SING, GOTTA12

GOTTA SING, GOTTA14

100

GOTTA SING, GOTTA10

GOTTA SING, GOTTA 2

GOTTA SING, GOTTA 3

GOTTA SING, GOTTA11

GOTTA SING, GOTTA12

GOTTA SING, GOTTA10

GOTTA SING, GOTTA DA

GOTTA SING, GOTTA 2

GOTTA SING, GOTTA 3

GOTTA SING, GOTTA 5

GOTTA SING, GOTTA 6

GOTTA SING, GOTTA 7

GOTTA SING, GOTTA 8

GOTTA SING, GOTTA 9

GOTTA SING, GOTTA11

GOTTA SING, GOTTA12

GOTTA SING, GOTTA14

104

GOTTA SING, GOTTA10

GOTTA SING, GOTTA DA

GOTTA SING, GOTTA 2

GOTTA SING, GOTTA 5

GOTTA SING, GOTTA 6

GOTTA SING, GOTTA 7

GOTTA SING, GOTTA 8

GOTTA SING, GOTTA 9

GOTTA SING, GOTTA11

GOTTA SING, GOTTA14

106

GOTTA SING, GOTTA10

GOTTA SING, GOTTA DA

GOTTA SING, GOTTA 2

GOTTA SING, GOTTA 3

GOTTA SING, GOTTA 5

GOTTA SING, GOTTA 7

GOTTA SING, GOTTA 8

GOTTA SING, GOTTA 9

GOTTA SING, GOTTA11

GOTTA SING, GOTTA12

GOTTA SING, GOTTA14

108

GOTTA SING, GOTTA10

GOTTA SING, GOTTA 2

GOTTA SING, GOTTA 3

GOTTA SING, GOTTA11

GOTTA SING, GOTTA12

109

GOTTA SING, GOTTA10

GOTTA SING, GOTTA 2

GOTTA SING, GOTTA 3

GOTTA SING, GOTTA11

GOTTA SING, GOTTA12

110

GOTTA SING, GOTTA10

GOTTA SING, GOTTA 2

GOTTA SING, GOTTA 3

GOTTA SING, GOTTA11

GOTTA SING, GOTTA12

GOTTA SING, GOTTA10

GOTTA SING, GOTTA DA

GOTTA SING, GOTTA 2

GOTTA SING, GOTTA 3

GOTTA SING, GOTTA 5

GOTTA SING, GOTTA 6

GOTTA SING, GOTTA 7

GOTTA SING, GOTTA 8

GOTTA SING, GOTTA11

GOTTA SING, GOTTA12

GOTTA SING, GOTTA13

GOTTA SING, GOTTA14

114

GOTTA SING, GOTTA10

GOTTA SING, GOTTA DA

GOTTA SING, GOTTA 2

GOTTA SING, GOTTA 3

GOTTA SING, GOTTA 5

GOTTA SING, GOTTA 6

GOTTA SING, GOTTA13

GOTTA SING, GOTTA14

115

GOTTA SING, GOTTA10

GOTTA SING, GOTTA DA

GOTTA SING, GOTTA 2

GOTTA SING, GOTTA 5

GOTTA SING, GOTTA 6

GOTTA SING, GOTTA13

GOTTA SING, GOTTA14

116

GOTTA SING, GOTTA10

GOTTA SING, GOTTA DA

GOTTA SING, GOTTA 2

GOTTA SING, GOTTA 3

GOTTA SING, GOTTA 5

GOTTA SING, GOTTA 6

GOTTA SING, GOTTA13

GOTTA SING, GOTTA14

117

GOTTA SING, GOTTA10

GOTTA SING, GOTTA DA

GOTTA SING, GOTTA 2

GOTTA SING, GOTTA 5

GOTTA SING, GOTTA 6

GOTTA SING, GOTTA13

GOTTA SING, GOTTA14

118

GOTTA SING, GOTTA10

GOTTA SING, GOTTA DA

GOTTA SING, GOTTA 2

GOTTA SING, GOTTA 5

GOTTA SING, GOTTA 6

GOTTA SING, GOTTA13

GOTTA SING, GOTTA14

119

GOTTA SING, GOTTA10

GOTTA SING, GOTTA DA

GOTTA SING, GOTTA 2

GOTTA SING, GOTTA 5

GOTTA SING, GOTTA 6

GOTTA SING, GOTTA13

GOTTA SING, GOTTA14

120

GOTTA SING, GOTTA10

GOTTA SING, GOTTA DA

GOTTA SING, GOTTA 2

GOTTA SING, GOTTA 4

GOTTA SING, GOTTA 9

GOTTA SING, GOTTA12

GOTTA SING, GOTTA14

122

GOTTA SING, GOTTA10

GOTTA SING, GOTTA DA

GOTTA SING, GOTTA 2

GOTTA SING, GOTTA 4

GOTTA SING, GOTTA 5

GOTTA SING, GOTTA 6

GOTTA SING, GOTTA 9

GOTTA SING, GOTTA12

GOTTA SING, GOTTA13

GOTTA SING, GOTTA14

124 3 27

GOTTA SING, GOTTA10

GOTTA SING, GOTTA DA

GOTTA SING, GOTTA 2

GOTTA SING, GOTTA 4

GOTTA SING, GOTTA 6

GOTTA SING, GOTTA 9

GOTTA SING, GOTTA14

126 3

GOTTA SING, GOTTA10

GOTTA SING, GOTTA DA

GOTTA SING, GOTTA 2

GOTTA SING, GOTTA 4

GOTTA SING, GOTTA 5

GOTTA SING, GOTTA 6

GOTTA SING, GOTTA 8

GOTTA SING, GOTTA 9

GOTTA SING, GOTTA14

128

GOTTA SING, GOTTA10

GOTTA SING, GOTTA DA

GOTTA SING, GOTTA 2

GOTTA SING, GOTTA 4

GOTTA SING, GOTTA 5

GOTTA SING, GOTTA 6

GOTTA SING, GOTTA 8

GOTTA SING, GOTTA 9

GOTTA SING, GOTTA14

130

GOTTA SING, GOTTA10

GOTTA SING, GOTTA DA

GOTTA SING, GOTTA 2

GOTTA SING, GOTTA 4

GOTTA SING, GOTTA 5

GOTTA SING, GOTTA 6

GOTTA SING, GOTTA 7

GOTTA SING, GOTTA 8

GOTTA SING, GOTTA 9

133

GOTTA SING, GOTTA10

GOTTA SING, GOTTA DA

GOTTA SING, GOTTA 2

GOTTA SING, GOTTA 5

GOTTA SING, GOTTA 6

GOTTA SING, GOTTA 7

GOTTA SING, GOTTA 9

GOTTA SING, GOTTA12

GOTTA SING, GOTTA14

134

GOTTA SING, GOTTA10

GOTTA SING, GOTTA DA

GOTTA SING, GOTTA 2

GOTTA SING, GOTTA 5

GOTTA SING, GOTTA 6

GOTTA SING, GOTTA 8

GOTTA SING, GOTTA 9

GOTTA SING, GOTTA14

GOTTA SING, GOTTA10

Beatles - gotta sing gotta dance

♩ = 100,000000

12

16

21

26

30

33

36

40

42

44

V.S.

GOTTA SING, GOTTA10

46

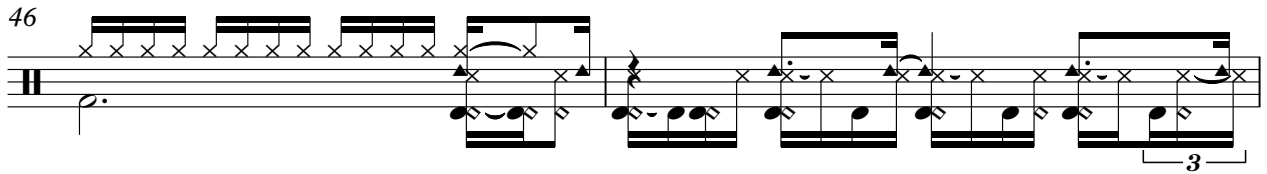

48

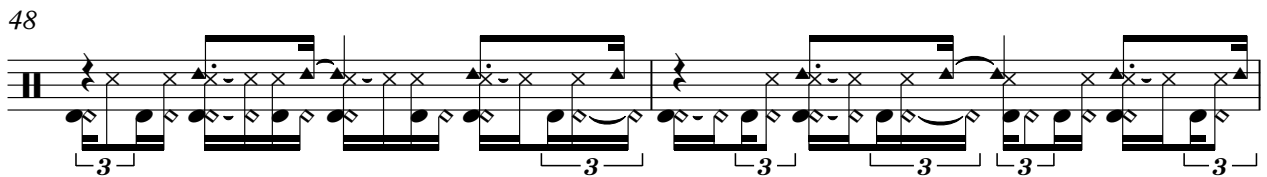

50

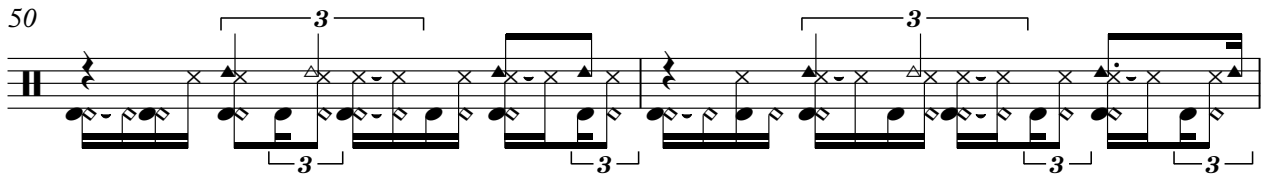

52

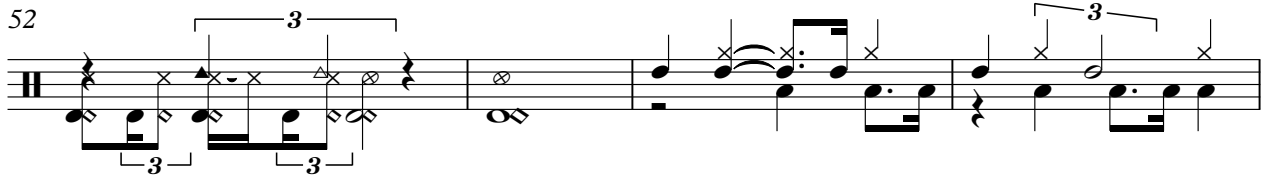

56

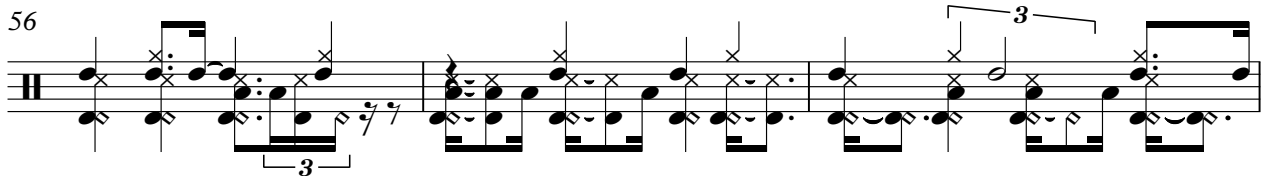

59

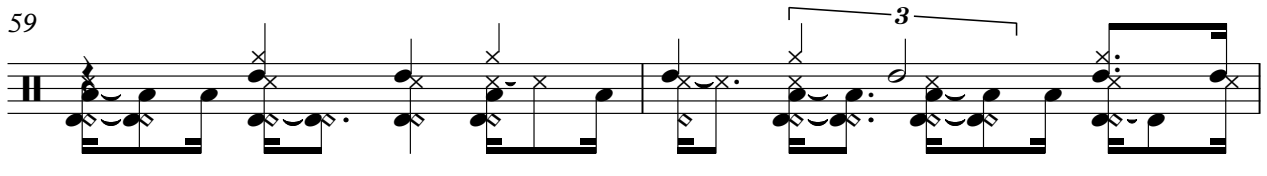

61

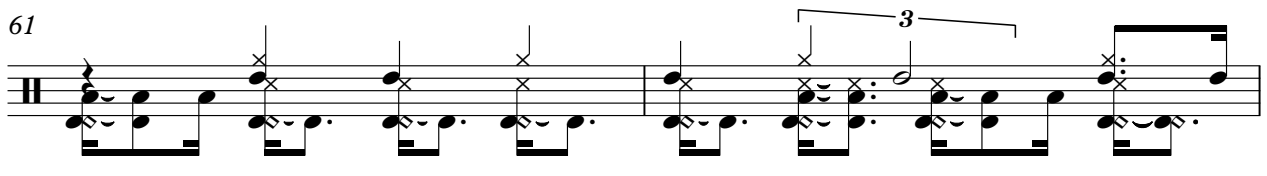

63

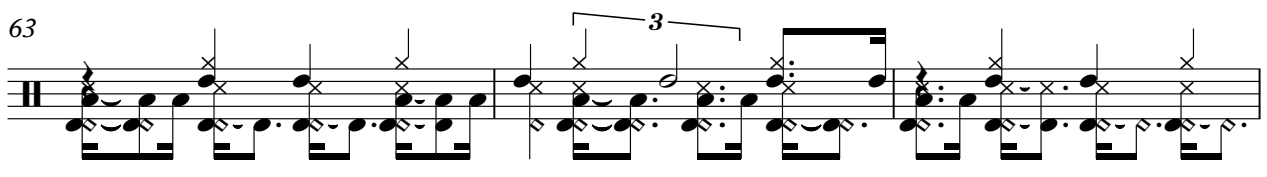

66

68

70

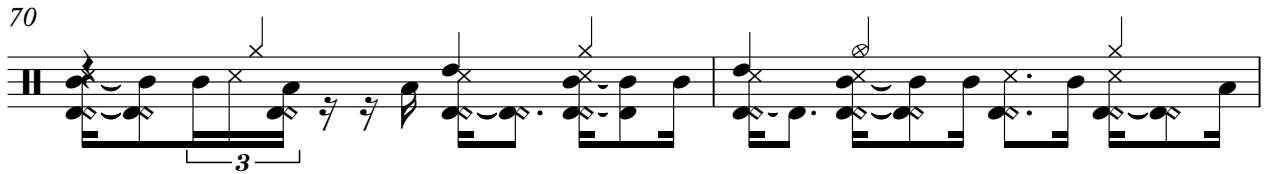

72

74

77

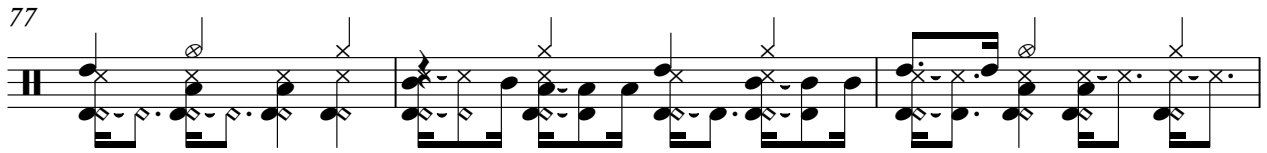

80

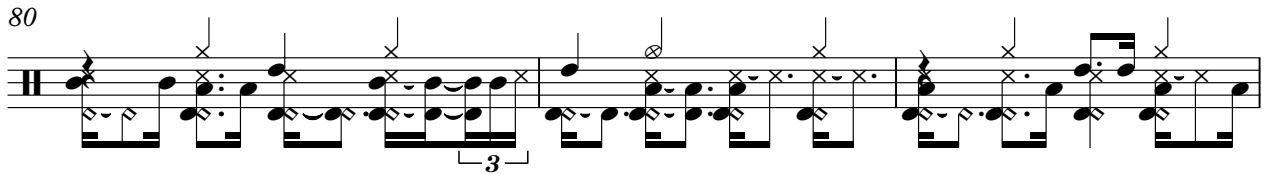

83

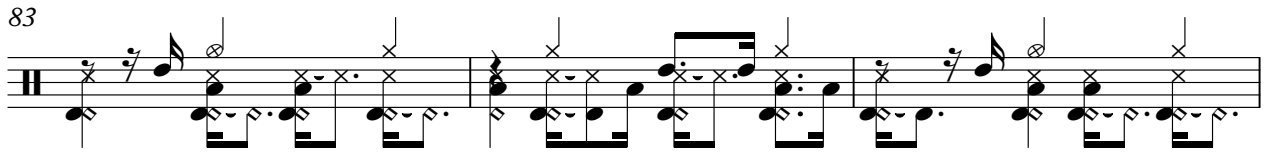

86

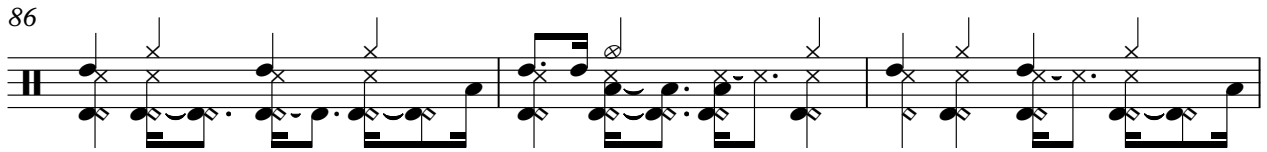

89

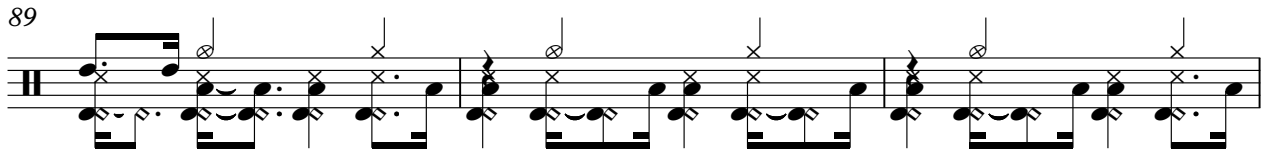

92

96

V.S.

GOTTA SING, GOTTA10

99

101

103

107

109

111

114

116

118

119

GOTTA SING, GOTTA 10

120

124

128

132

GOTTA SING, GOTTA DA Beatles - gotta sing gotta dance

♩ = 100,000000

28

34

41

44

46

53

98

107

115

118

2

# GOTTA SING, GOTTA DA

121

127

131

GOTTA SING, GOTTA 2

Beatles - gotta sing gotta dance

♩ = 100,000000  
**12**

16  
20  
24  
29  
33  
38  
42  
47  
51  
**40**

94

99

104

109

115

121

125

128

132

GOTTA SING, GOTTA 3

Beatles - gotta sing gotta dance

♩ = 100,000000

2

8

12

4

20

24

73

100

3

106

110

113

116

2

6

4

16

3

# GOTTA SING, GOTTA 4

## Beatles - gotta sing gotta dance

♩ = 100,000000

2

3

3

6

3

3

3

10

3

17

20

24

28

3

34

38

GOTTA SING, GOTTA 5

Beatles - gotta sing gotta dance

♩ = 100,000000

11

15

20

27

37

48

54

98

104

GOTTA SING, GOTTA 6

Beatles - gotta sing gotta dance

♩ = 100,000000

11

15

20

25

10

37

8

48

3

54

39

97

4

103

7

112

114

116

118

123

127

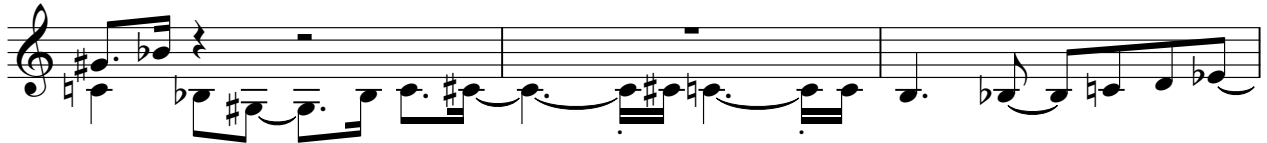

130

133

GOTTA SING, GOTTA 7 Beatles - gotta sing gotta dance

♩ = 100,000000

10

14

17

2

2

23

11

37

43

3

51

39

94

98

3

106

5

5

6/4

2

# GOTTA SING, GOTTA 7

119

10

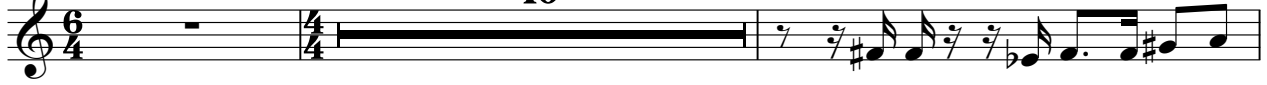

131

2

GOTTA SING, GOTTA 8

Beatles - gotta sing gotta dance

♩ = 100,000000

11

15

18

21

25

35

44

94

99

107

6

5

5

6

4

4

GOTTA SING, GOTTA 8

120

**6**

130

132

**2**

GOTTA SING, GOTTA 9

Beatles - gotta sing gotta dance

♩ = 100,000000

11

15

7

25

12

63

102

12

119

124

128

132

GOTTA SING, GOTTA11

Beatles - gotta sing gotta dance

♩ = 100,000000

29 2

34

39 2 54

98

102 3 3

105 3 3 3

107

111

114 5 6 4 16

GOTTA SING, GOTTA12

Beatles - gotta sing gotta dance

♩ = 100,000000

16

20

24

30

35

44

98

102

108

112

# GOTTA SING, GOTTA12

120

124

133

GOTTA SING, GOTTA13

Beatles - gotta sing gotta dance

♩ = 100,000000

16

21

88

113

114

115

117

119

2

3

123

12

GOTTA SING, GOTTA14

Beatles - gotta sing gotta dance

♩ = 100,000000

11

14

18

23

41

96

103

106

11

14

14

51

4

3

6

113

115

116

117

119

123

127

133