

# Beatles - great balls of fire

♩ = 130,000137

VOCAL

BASS

4

VOCAL

BASS

7

VOCAL

PIANO

BASS

10

VOCAL

SNARE & BASS

PIANO

GUITAR

BASS

11

VOCAL

SNARE & BASS

PIANO

GUITAR

BASS

12

VOCAL

SNARE & BASS

PIANO

GUITAR

BASS

13

VOCAL

SNARE & BASS

PIANO

GUITAR

BASS

15

VOCAL

SNARE & BASS

PIANO

GUITAR

BASS

18

VOCAL

SNARE & BASS

PIANO

GUITAR

BASS

19

VOCAL

SNARE & BASS

PIANO

GUITAR

BASS

20

VOCAL

SNARE & BASS

PIANO

GUITAR

BASS

21

VOCAL

SNARE & BASS

PIANO

GUITAR

BASS

22

VOCAL

SNARE & BASS

PIANO

GUITAR

BASS

23

VOCAL

SNARE & BASS

PIANO

GUITAR

BASS

25

VOCAL

SNARE & BASS

PIANO

GUITAR

BASS

27

VOCAL

SNARE & BASS

PIANO

GUITAR

BASS

29

VOCAL

SNARE & BASS

PIANO

GUITAR

BASS

30

VOCAL

SNARE & BASS

PIANO

GUITAR

BASS

31

VOCAL

SNARE & BASS

PIANO

GUITAR

BASS

32

VOCAL

SNARE & BASS

PIANO

GUITAR

BASS

34

VOCAL

SNARE & BASS

PIANO

GUITAR

BASS

36

VOCAL

SNARE & BASS

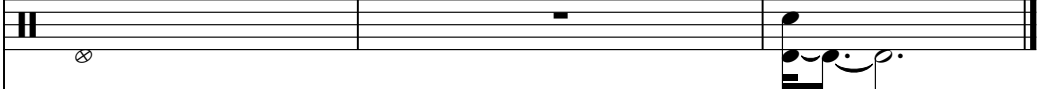

PIANO

GUITAR

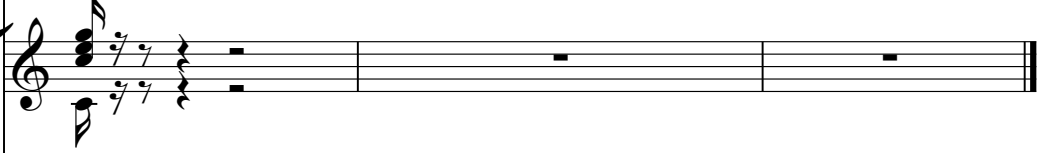

BASS

Beatles - great balls of fire

VOCAL

♩ = 130,000137

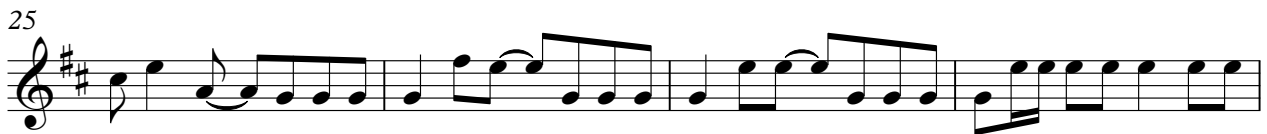

# Beatles - great balls of fire

## SNARE & BASS

♩ = 130,000137

9

12

15

19

21

24

29

33

35

PIANO

Beatles - great balls of fire

♩ = 130,000137

8

11

14

18

20

22

V.S.

26

29

31

33

36

Beatles - great balls of fire

GUITAR

♩ = 130,000137

9

12

15

19

22

25

28

32

35

2

BASS

Beatles - great balls of fire

♩ = 130,000137

