

Beatles - gtrweep

♩ = 120,000000
Vocals

Shakuhachi

Horn in F

Drums

Percussion

Dist Gtr 1

Electric Guitar

Dist Gtr 2

Electric Guitar

♩ = 120,000000
Celesta

Solo

Piano

4

Hn.

Perc.

E. Gtr.

Solo

8

Shak.

Hn.

Perc.

E. Gtr.

E. Gtr.

Solo

11

Shak.

Hn.

Perc.

E. Gtr.

E. Gtr.

Solo

14

Shak.

Hn.

Perc.

E. Gtr.

E. Gtr.

Solo

Double bar line

17

Shak.

Hn.

Perc.

E. Gtr.

E. Gtr.

Solo

20

Shak.

Hn.

Perc.

E. Gtr.

E. Gtr.

Solo

23

Shak.

Hn.

Perc.

E. Gtr.

E. Gtr.

Cel.

Solo

26

Shak.

Hn.

Perc.

E. Gtr.

E. Gtr.

Cel.

29

Shak.

Hn.

Perc.

E. Gtr.

E. Gtr.

Cel.

32

Shak.

Hn.

Perc.

E. Gtr.

E. Gtr.

Cel.

35

Shak.

Hn.

Perc.

E. Gtr.

E. Gtr.

Cel.

38

Shak.

Hn.

Perc.

E. Gtr.

E. Gtr.

Cel.

41

Shak.

Hn.

Perc.

E. Gtr.

E. Gtr.

Solo

44

Shak.
Hn.
Perc.
E. Gtr.
E. Gtr.
Solo

47

Shak.
Hn.
Perc.
E. Gtr.
E. Gtr.
Solo

50

Shak.
Hn.
Perc.
E. Gtr.
E. Gtr.
Solo

53

Shak.
Hn.
Perc.
E. Gtr.
E. Gtr.
Solo

56

Shak.

Hn.

Perc.

E. Gtr.

E. Gtr.

Solo

59

Hn.

Perc.

E. Gtr.

E. Gtr.

Solo

62

Hn.

Perc.

E. Gtr.

E. Gtr.

Solo

65

Hn.

Perc.

E. Gtr.

E. Gtr.

Solo

68

Hn.

Perc.

E. Gtr.

E. Gtr.

Solo

71

Shak.

Hn.

Perc.

E. Gtr.

E. Gtr.

Cel.

Solo

74

Shak.

Hn.

Perc.

E. Gtr.

E. Gtr.

Cel.

77

Shak.

Hn.

Perc.

E. Gtr.

E. Gtr.

Cel.

80

Shak.

Hn.

Perc.

E. Gtr.

E. Gtr.

Cel.

82

Shak.

Hn.

Perc.

E. Gtr.

E. Gtr.

Cel.

85

Shak.

Hn.

Perc.

E. Gtr.

E. Gtr.

Cel.

88

Shak.

Hn.

Perc.

E. Gtr.

E. Gtr.

Cel.

Solo

90

Shak.

Hn.

Perc.

E. Gtr.

E. Gtr.

Solo

93

Shak.

Hn.

Perc.

E. Gtr.

E. Gtr.

Solo

96

Shak.

Hn.

Perc.

E. Gtr.

E. Gtr.

Cel.

Solo

99

Shak.

Hn.

Perc.

E. Gtr.

E. Gtr.

Cel.

Measures 99-101. Shak. (Saxophone) has a melodic line with rests. Hn. (Horn) plays chords. Perc. (Percussion) has a rhythmic pattern. E. Gtr. (Electric Guitar) has a complex melodic line. Cel. (Cello) has a long note with a fermata.

102

Shak.

Hn.

Perc.

E. Gtr.

E. Gtr.

Cel.

105

Shak.

Hn.

Perc.

E. Gtr.

E. Gtr.

Cel.

107

Shak.
Hn.
Perc.
E. Gtr.
E. Gtr.
Cel.

109

Shak.
Hn.
Perc.
E. Gtr.
E. Gtr.
Cel.

111

Hn.
Perc.
E. Gtr.
E. Gtr.
Cel.

113

Shak.
Hn.
Perc.
E. Gtr.
E. Gtr.
Cel.

115

Shak.

Hn.

Perc.

E. Gtr.

E. Gtr.

Cel.

3

3

3

117

Shak.

Hn.

Perc.

E. Gtr.

E. Gtr.

Cel.

120

Shak.

Hn.

Perc.

E. Gtr.

E. Gtr.

Cel.

122

Shak.

Hn.

Perc.

E. Gtr.

E. Gtr.

Cel.

125

Shak.

Hn.

Perc.

E. Gtr.

E. Gtr.

Cel.

127

Shak.

Hn.

Perc.

E. Gtr.

E. Gtr.

Cel.

Solo

129

Shak.

Hn.

Perc.

E. Gtr.

E. Gtr.

Cel.

Solo

131

Shak.

Hn.

Perc.

E. Gtr.

E. Gtr.

Cel.

Solo

133

Shak.

Hn.

Perc.

E. Gtr.

E. Gtr.

Cel.

Solo

135

Shak.

Hn.

Perc.

E. Gtr.

E. Gtr.

Cel.

Solo

141

Hn.

150

Hn.

159

Hn.

168

Hn.

177

Hn.

185
Hn.

193
Shak.

202
Shak.

211
Shak.

220
Shak.

229
Shak.

238
Shak.

247
Shak.

256
Shak.

265
Shak.

274
Shak.

283
Shak. 

292
Shak. 

301
Shak. 

310
Shak. 

319
Shak. 

328
Shak. 

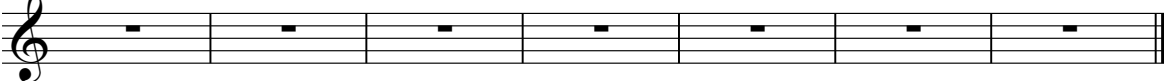

336
Shak. 

Shakuhachi

Beatles - gtrweep

♩ = 120,000000

Vocals

7

11

16

20

25

30

35

40

44

49

V.S.

54 16

73

78

84

89

93

98 2

105

111 2

116 3

Shakuhachi

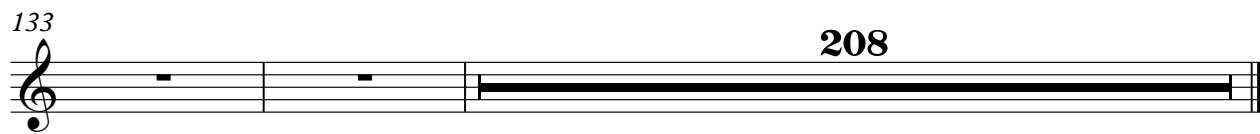

Horn in F

Beatles - gtrweep

♩ = 120,000000
French Hr

5

10

15

20

24

28

32

36

40

V.S.

44

48

52

56

60

64

69

74

78

82

86

90

95

100

105

110

115

120

125

130

V.S.

Percussion

Beatles - gtrweep

♩ = 120,000000
Drums

6

12

17

23

27

31

35

39

44

V.S.

49

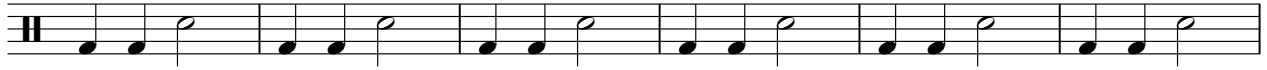

55

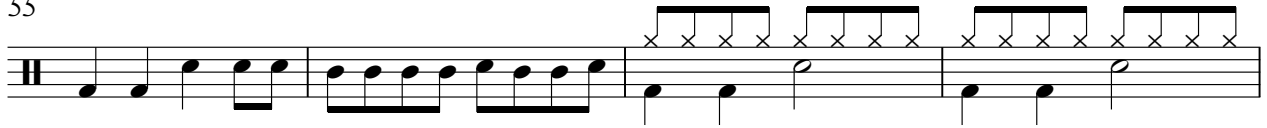

59

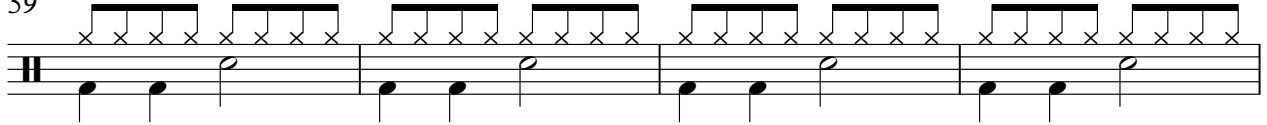

63

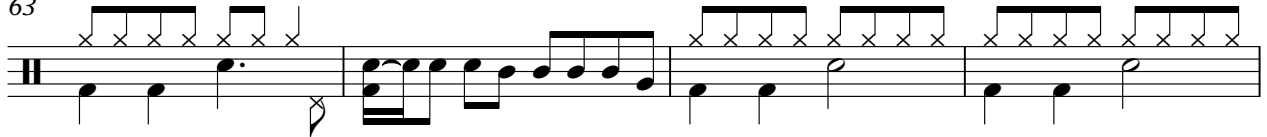

67

71

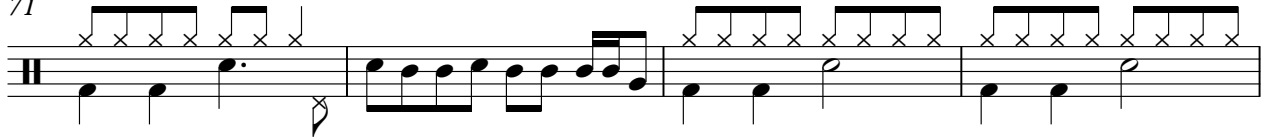

75

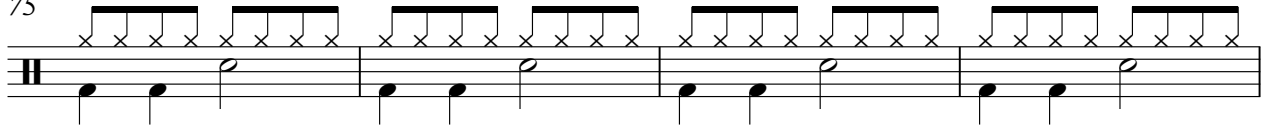

79

83

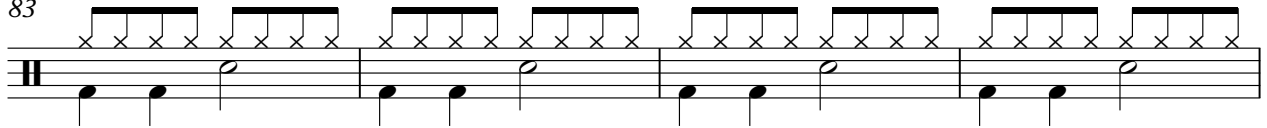

87

92

97

103

108

112

116

120

125

129

133

V.S.

Electric Guitar

Beatles - gtrweep

♩ = 120,000000
Dist Gtr 1

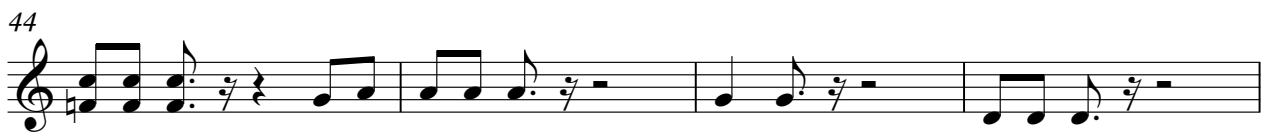

V.S.

96

101

105

109

113

117

121

125

129

133

V.S.

135

207

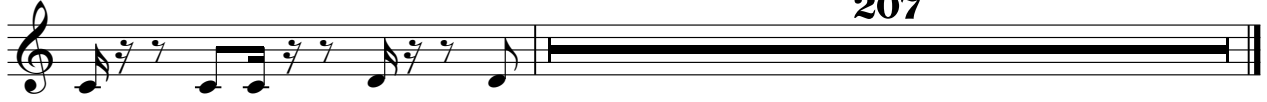

Electric Guitar

Beatles - gtrweep

♩ = 120,000000
Dist Gtr 2,7

12

17

22

28

33

38

42

47

53

V.S.

2

Electric Guitar

58

63

66

69

72

76

80

83

87

90

Electric Guitar

94

97

103

106

109

112

115

118

121

125

V.S.

4

128

Electric Guitar

131

134

207

Beatles - gtrweep

Celesta

♩ = 120,000000
Celesta

24

28

34

40 **32**

75

81

85 **8**

97

104

111

118

126

133

207

