

# Beatles - guitweep

♩ = 110,035210

Percussion

7-string Electric Guitar

Pedal Steel Guitar

Electric Bass

Solo

Solo

5

Perc.

E. Gtr.

P. S. Gtr.

E. Bass

Solo

Solo

(c)Hal Leonard Publishing  
(c)Hal Leonard Publishing

8

Perc.

E. Gtr.

P. S. Gtr.

E. Bass

Solo

Solo

10

Perc.

E. Gtr.

P. S. Gtr.

E. Bass

Solo

Solo

20

22

25

Perc.

E. Gtr.

P. S. Gtr.

E. Bass

Solo

Solo

27

Perc.

E. Gtr.

P. S. Gtr.

E. Bass

Solo

Solo

30

Perc.

E. Gtr.

P. S. Gtr.

E. Bass

Solo

Solo

33

Perc.

E. Gtr.

P. S. Gtr.

E. Bass

Solo

Solo

35

Perc.

E. Gtr.

P. S. Gtr.

E. Bass

Solo

Solo

37

Perc.

E. Gtr.

P. S. Gtr.

E. Bass

Solo

Solo

39

Perc.

E. Gtr.

P. S. Gtr.

E. Bass

Solo

Solo

41

Perc.

E. Gtr.

P. S. Gtr.

E. Bass

Solo

Solo

43

Perc.

E. Gtr.

P. S. Gtr.

E. Bass

Solo

Solo

45

Perc.

E. Gtr.

P. S. Gtr.

E. Bass

Solo

Solo

47

Perc.

E. Gtr.

P. S. Gtr.

E. Bass

Solo

Solo

49

Perc.

E. Gtr.

P. S. Gtr.

E. Bass

Solo

Solo

50

Perc.

E. Gtr.

P. S. Gtr.

E. Bass

Solo

Solo

52

Perc.

E. Gtr.

P. S. Gtr.

E. Bass

Solo

Solo

53

Perc.

E. Gtr.

P. S. Gtr.

E. Bass

Solo

Solo

55

Perc.

E. Gtr.

P. S. Gtr.

E. Bass

Solo

Solo

57

Perc.

E. Gtr.

P. S. Gtr.

E. Bass

Solo

Solo

59

Perc.

E. Gtr.

P. S. Gtr.

E. Bass

Solo

Solo

61

Perc.

E. Gtr.

P. S. Gtr.

E. Bass

Solo

64

Perc.

E. Gtr.

P. S. Gtr.

E. Bass

Solo

# Beatles - guitweep

## Percussion

♩ = 110, 035210

6

9

12

14

17

19

22

26

30

(c)Hal Leonard Publishing  
(c)Hal Leonard Publishing

V.S.

2

Percussion

34

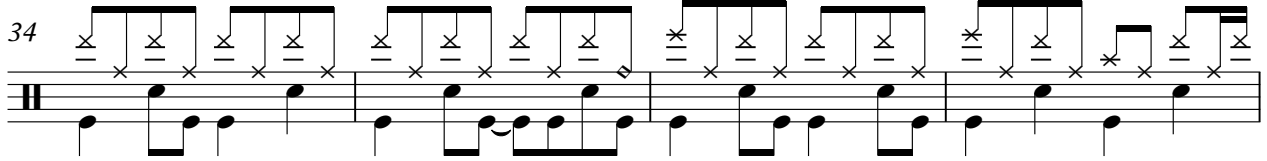

38

41

43

45

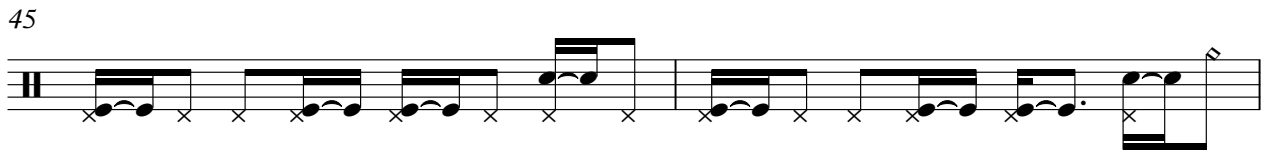

47

49

51

53

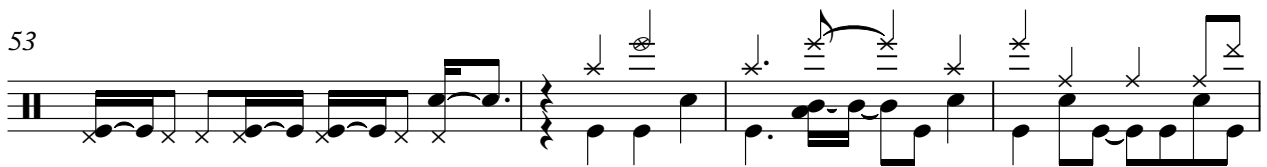

57

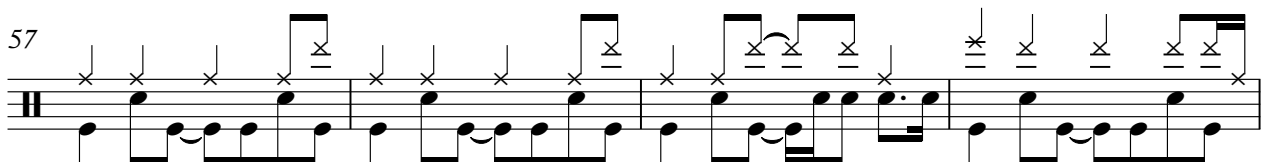

61

64

# Beatles - guitweep

7-string Electric Guitar

♩ = 110,035210

**3**

E									
T									
A									
B									
E									
A									

10

T									
A	2	2	2	2	2	2	2	2	2
B	2	2	2	1	1	1	0	2	2

15

T									
A	2	2	2	2	2	2	2	2	2
B	0	0	0	0	0	0	3	3	3

20

T									
A	2	2	2	2	0	0	0	0	0
B	0	0	0	3	3	3	3	3	3

26

T									
A	2	2	2	2	0	0	0	0	0
B	0	0	0	3	3	3	3	3	3

33

T									
A	2	2	2	2	2	2	2	2	2
B	0	0	0	2	2	2	4	0	2

40

T									
A	2	2	2	2	2	2	2	2	2
B	0	0	0	3	3	3	2	2	2

45

T									
A	2	2	2	2	2	2	2	2	2
B	0	0	0	5	5	5	4	4	4

49

T									
A	2	2	2	2	2	2	2	2	2
B	0	0	0	3	3	3	2	2	2

53

T									
A	2	2	2	2	2	2	2	2	2
B	0	0	0	5	5	5	3	0	2

57

(c)Hal Leonard Publishing  
(c)Hal Leonard Publishing

V.S.

Pedal Steel Guitar

Beatles - guitweep

♩ = 110,035210

3

9

12

15

18

21

26

32

35

38

(c)Hal Leonard Publishing  
(c)Hal Leonard Publishing

V.S.

2  
41 Pedal Steel Guitar

45

50

53

56

58

60

62 = 103, 065, 718, 832, 363

Electric Bass

Beatles - guitweep

♩ = 110,035210

3

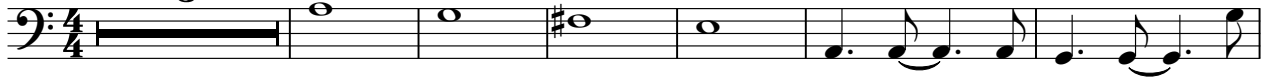

10

16

21

26

31

36

41

46

51

(c)Hal Leonard Publishing  
(c)Hal Leonard Publishing

V.S.

2

Electric Bass

56

61

1 0 3 0 5 8 8 4 8 0 2 6 3

2

# Beatles - guitweep

Solo

♩ = 110,035210

3

9

12

17

20

25

29

34

38

41

(c)Hal Leonard Publishing  
(c)Hal Leonard Publishing

V.S.

44

48

51

56

62 = 103,9687,298842 78,242363

# Beatles - guitweep

Solo

♩ = 110, 035210

3

8

13

18

23

29

34

40

45

50

(c)Hal Leonard Publishing  
(c)Hal Leonard Publishing

V.S.

2

Solo

55

61

♩ = 103,918043245085,89884242363

64
