

Beatles - hear me lord

♩ = 70,000069

4

DRUMS

GEORGE HARRISON

PIANO

BASS

jhuff@arinc.com

The email address `jhuff@arinc.com` is printed to the left of the keyboard part.

7

VOCAL

DRUMS

GEORGE HARRISON

PIANO

BASS

HEAR ME LORD

jhuff@arinc.com

8

VOCAL

DRUMS

GEORGE HARRISON

PIANO

GUITAR

BASS

HEAR ME LORD

jhuff@arinc.com

GUITAR

This musical score is for the song "Hear Me Lord" by George Harrison. It is arranged for a full band and includes the following parts:
 - **VOCAL:** A single note on a treble clef staff.
 - **DRUMS:** A drum set part with a snare drum line and a bass drum line.
 - **GEORGE HARRISON:** A guitar part with a treble clef staff and a bass line with 'x' marks indicating muted notes.
 - **PIANO:** A grand piano part with both treble and bass clef staves.
 - **GUITAR:** A guitar part with a treble clef staff.
 - **BASS:** A bass guitar part with a bass clef staff.
 - **HEAR ME LORD:** A vocal line with a treble clef staff and a large slur over the notes.
 - **jhuff@arinc.com:** A piano accompaniment part with both treble and bass clef staves, featuring a triplet in the treble staff.
 - **GUITAR:** A second guitar part with a bass clef staff.

9

VOCAL

DRUMS

GEORGE HARRISON

PIANO

GUITAR

BASS

HEAR ME LORD

jhuff@arinc.com

GUITAR

10

VOCAL

DRUMS

GEORGE HARRISON

PIANO

GUITAR

BASS

HEAR ME LORD

jhuff@arinc.com

GUITAR

11

VOCAL

DRUMS

GEORGE HARRISON

PIANO

GUITAR

BASS

HEAR ME LORD

jhuff@arinc.com

GUITAR

12

VOCAL

DRUMS

GEORGE HARRISON

PIANO

BASS

HEAR ME LORD

jhuff@arinc.com

13

VOCAL

DRUMS

GEORGE HARRISON

PIANO

BASS

HEAR ME LORD

jhuff@arinc.com

SEQUENCE - JIM HUFF

14

VOCAL

DRUMS

GEORGE HARRISON

PIANO

GUITAR

BASS

jhuff@arinc.com

SEQUENCE - JIM HUFF

GUITAR

14

VOCAL

DRUMS

GEORGE HARRISON

PIANO

GUITAR

BASS

jhuff@arinc.com

SEQUENCE - JIM HUFF

GUITAR

15

VOCAL

DRUMS

GEORGE HARRISON

PIANO

GUITAR

BASS

jhuff@arinc.com

GUITAR

16

VOCAL

DRUMS

GEORGE HARRISON

PIANO

BASS

jhuff@arinc.com

Detailed description of the musical score: The score is for a song, page 15, starting at measure 16. It features six staves: VOCAL, DRUMS, GEORGE HARRISON, PIANO, BASS, and a guitar part. The vocal line begins with a melodic phrase in the treble clef, featuring a sharp sign. The drums and George Harrison parts show rhythmic patterns with 'x' marks indicating specific notes or rests. The piano part has a complex texture with many notes in both treble and bass clefs. The bass part has a simple line in the bass clef. The guitar part has a complex texture with many notes in both treble and bass clefs, including a triplet of eighth notes. The score is credited to jhuff@arinc.com.

17

VOCAL

DRUMS

GEORGE HARRISON

PIANO

BASS

jhuff@arinc.com

SEQUENCE - JIM HUFF

Detailed description of the musical score: The score is for page 16, starting at measure 17. It features six staves. The top staff is for the Vocal line, starting with a treble clef and a key signature of one sharp (F#). The second staff is for Drums, showing a rhythmic pattern with 'x' marks for cymbals and stems for the drum kit. The third staff is for George Harrison's guitar, also with a treble clef and 'x' marks for fretted notes. The fourth staff is for the Piano, with a grand staff (treble and bass clefs) showing chords and a melodic line. The fifth staff is for the Bass, with a bass clef and a simple line. The sixth staff is for the 'SEQUENCE - JIM HUFF', with a treble clef and a triplet of eighth notes. The email address 'jhuff@arinc.com' is written to the left of the piano and bass staves.

18

VOCAL

DRUMS

GEORGE HARRISON

PIANO

GUITAR

BASS

HEAR ME LORD

jhuff@arinc.com

SEQUENCE - JIM HUFF

GUITAR

19

VOCAL

DRUMS

GEORGE HARRISON

PIANO

GUITAR

BASS

HEAR ME LORD

jhuff@arinc.com

GUITAR

20

VOCAL

DRUMS

GEORGE HARRISON

PIANO

BASS

HEAR ME LORD

jhuff@arinc.com

21

VOCAL

DRUMS

GEORGE HARRISON

PIANO

BASS

HEAR ME LORD

jhuff@arinc.com

SEQUENCE - JIM HUFF

22

VOCAL

DRUMS

GEORGE HARRISON

PIANO

GUITAR

BASS

jhuff@arinc.com

SEQUENCE - JIM HUFF

GUITAR

23

VOCAL

DRUMS

GEORGE HARRISON

PIANO

BASS

HEAR ME LORD

jhuff@arinc.com

24

VOCAL

DRUMS

GEORGE HARRISON

PIANO

BASS

HEAR ME LORD

jhuff@arinc.com

25

VOCAL

DRUMS

GEORGE HARRISON

PIANO

BASS

jhuff@arinc.com

SEQUENCE - JIM HUFF

26

VOCAL

DRUMS

GEORGE HARRISON

PIANO

GUITAR

BASS

HEAR ME LORD

jhuff@arinc.com

SEQUENCE - JIM HUFF

GUITAR

Detailed description of the musical score: The score is for the song 'Hear Me Lord'. It begins at measure 26. The key signature is one sharp (F#). The time signature is 4/4. The vocal line consists of a single whole note chord of F#4. The drums play a steady pattern of quarter notes. George Harrison plays a guitar line with a capo on the 2nd fret, consisting of quarter notes and eighth notes. The piano part has a long sustained chord of F#4. The guitar and bass parts have a rhythmic pattern of quarter notes and eighth notes. The 'Hear Me Lord' section has a piano accompaniment and a guitar line.

27

VOCAL

DRUMS

GEORGE HARRISON

PIANO

GUITAR

BASS

HEAR ME LORD

jhuff@arinc.com

SYNTH

GUITAR

28

VOCAL

DRUMS

GEORGE HARRISON

PIANO

BASS

HEAR ME LORD

jhuff@arinc.com

SYNTH

29

VOCAL

DRUMS

GEORGE HARRISON

PIANO

BASS

jhuff@arinc.com

SYNTH

30

VOCAL

DRUMS

GEORGE HARRISON

PIANO

BASS

HEAR ME LORD

jhuff@arinc.com

SYNTH

SEQUENCE - JIM HUFF

31

VOCAL

DRUMS

GEORGE HARRISON

PIANO

BASS

HEAR ME LORD

jhuff@arinc.com

SYNTH

SEQUENCE - JIM HUFF

32

VOCAL

DRUMS

GEORGE HARRISON

PIANO

BASS

jhuff@arinc.com

SYNTH

33

VOCAL

DRUMS

GEORGE HARRISON

PIANO

BASS

jhuff@arinc.com

SYNTH

SEQUENCE - JIM HUFF

35

DRUMS

GEORGE HARRISON

PIANO

GUITAR

BASS

jhuff@arinc.com

GUITAR

36

DRUMS

GEORGE HARRISON

PIANO

GUITAR

BASS

jhuff@arinc.com

GUITAR

Detailed description of the musical score: The score is for measures 36-39. The Drums part (top) features a complex rhythmic pattern with 'x' marks above the staff, indicating specific drum hits. The George Harrison part (second from top) is a vocal line with lyrics. The Piano part (third from top) is in treble and bass clefs. The Guitar part (fourth from top) features a melodic line with a triplet. The Bass part (fifth from top) is a simple bass line. The second Guitar part (bottom) is a bass line with a triplet. The score is for measures 36-39.

37

DRUMS

GEORGE HARRISON

PIANO

GUITAR

BASS

jhuff@arinc.com

GUITAR

38

DRUMS

GEORGE HARRISON

PIANO

GUITAR

BASS

jhuff@arinc.com

GUITAR

- DRUMS:** Features a steady 4/4 beat with a snare drum on the second and fourth beats and a bass drum on the first and third beats.
- PIANO:** Provides harmonic support with chords and single notes, including a prominent bass line.
- BASS:** Plays a rhythmic bass line, often in sync with the snare drum.
- jhuff@arinc.com:** A piano accompaniment part, likely for a keyboard instrument, providing harmonic support.
- GUITAR (bottom):** Plays a melodic line, similar to the top guitar part.

39

DRUMS

GEORGE HARRISON

PIANO

GUITAR

BASS

jhuff@arinc.com

GUITAR

40

DRUMS

GEORGE HARRISON

PIANO

GUITAR

BASS

jhuff@arinc.com

GUITAR

41

DRUMS

GEORGE HARRISON

PIANO

GUITAR

BASS

jhuff@arinc.com

GUITAR

42

DRUMS

GEORGE HARRISON

PIANO

GUITAR

BASS

jhuff@arinc.com

GUITAR

43

VOCAL

DRUMS

GEORGE HARRISON

PIANO

BASS

HEAR ME LORD

jhuff@arinc.com

44

VOCAL

DRUMS

GEORGE HARRISON

PIANO

GUITAR

BASS

HEAR ME LORD

jhuff@arinc.com

GUITAR

45

VOCAL

DRUMS

GEORGE HARRISON

PIANO

GUITAR

BASS

HEAR ME LORD

jhuff@arinc.com

GUITAR

46

VOCAL

DRUMS

GEORGE HARRISON

PIANO

GUITAR

BASS

HEAR ME LORD

jhuff@arinc.com

GUITAR

47

VOCAL

DRUMS

GEORGE HARRISON

PIANO

GUITAR

BASS

HEAR ME LORD

jhuff@arinc.com

GUITAR

 - **VOCAL**: A single vocal line in treble clef with a key signature of one sharp (F#).
 - **DRUMS**: A drum part with a mix of eighth and sixteenth notes and rests.
 - **GEORGE HARRISON**: A guitar part in treble clef, featuring a melodic line with a slur and a key signature of one sharp.
 - **PIANO**: A piano accompaniment in grand staff (treble and bass clefs) with a key signature of one sharp.
 - **GUITAR**: A second guitar part in treble clef, mirroring the first guitar part.
 - **BASS**: A bass line in bass clef, providing a steady rhythmic foundation.
 - **HEAR ME LORD**: A vocal line in treble clef, which appears to be a placeholder or a specific vocal line for the title.
 - **jhuff@arinc.com**: A piano accompaniment in grand staff, likely a different arrangement or a specific piano part.
 - **GUITAR**: A final guitar part in bass clef, mirroring the first guitar part.

48

VOCAL

DRUMS

GEORGE HARRISON

PIANO

GUITAR

BASS

HEAR ME LORD

jhuff@arinc.com

GUITAR

49

VOCAL

DRUMS

GEORGE HARRISON

PIANO

GUITAR

BASS

HEAR ME LORD

jhuff@arinc.com

GUITAR

50

VOCAL

DRUMS

GEORGE HARRISON

PIANO

GUITAR

BASS

HEAR ME LORD

jhuff@arinc.com

GUITAR

Detailed description of the musical score: The score is for the song 'Hear Me Lord' by George Harrison. It begins at measure 50. The key signature is one sharp (F#) and the time signature is 4/4. The vocal line consists of a single whole note chord. The drums feature a complex rhythmic pattern with various note values and rests. George Harrison's guitar part is a simple chord progression. The piano part has a sustained chord. The guitar and bass parts have melodic lines. The second guitar staff has a melodic line. The score is for the song 'Hear Me Lord' by George Harrison.

51

VOCAL

DRUMS

GEORGE HARRISON

PIANO

BASS

jhuff@arinc.com

SYNTH

52

VOCAL

DRUMS

GEORGE HARRISON

PIANO

BASS

jhuff@arinc.com

SYNTH

53

VOCAL

DRUMS

GEORGE HARRISON

PIANO

BASS

jhuff@arinc.com

SYNTH

Detailed description of the musical score: The score is for measures 53 through 56. The vocal line (treble clef) starts with a quarter note G4, followed by eighth notes A4, B4, C5, and D5. In measure 56, there is a triplet of eighth notes: D5, C5, and B4. The drums (snare and bass drum) play a consistent rhythmic pattern. George Harrison (guitar) plays a rhythmic accompaniment with chords and single notes. The piano part is mostly rests, with some chordal accompaniment in the piano part. The bass line (bass clef) starts with a quarter note G2, followed by eighth notes A2, B2, and C3. The synth part (treble clef) plays a rhythmic accompaniment with chords and single notes.

54

VOCAL

DRUMS

GEORGE HARRISON

PIANO

BASS

HEAR ME LORD

jhuff@arinc.com

SYNTH

SEQUENCE - JIM HUFF

Detailed description of the musical score: The score is for the song 'Hear Me Lord'. It begins at measure 54. The key signature is one sharp (F#) and the time signature is 3/4. The vocal line (VOCAL) starts with a half note G4, followed by a triplet of eighth notes (A4, B4, C5), and then a half note D5. The drums (DRUMS) play a simple pattern with a snare drum on the second and fourth beats. George Harrison (GEORGE HARRISON) plays a triplet of eighth notes (A4, B4, C5) on the first beat. The piano (PIANO) part has a chord of F#m. The bass (BASS) part has a half note G3 and a quarter note A3. The vocal line (HEAR ME LORD) starts with a half note G4, followed by a triplet of eighth notes (A4, B4, C5), and then a half note D5. The piano/bass part (jhuff@arinc.com) has a half note G3 and a quarter note A3. The synth (SYNTH) part has a chord of F#m. The sequence (SEQUENCE - JIM HUFF) starts with a half note G4, followed by a triplet of eighth notes (A4, B4, C5), and then a half note D5.

55

VOCAL

DRUMS

GEORGE HARRISON

PIANO

BASS

HEAR ME LORD

jhuff@arinc.com

SYNTH

SEQUENCE - JIM HUFF

56

VOCAL

DRUMS

GEORGE HARRISON

PIANO

BASS

jhuff@arinc.com

SYNTH

57

VOCAL

DRUMS

GEORGE HARRISON

PIANO

BASS

jhuff@arinc.com

SYNTH

SEQUENCE - JIM HUFF

59

VOCAL

DRUMS

GEORGE HARRISON

PIANO

BASS

HEAR ME LORD

jhuff@arinc.com

60

VOCAL

DRUMS

GEORGE HARRISON

PIANO

BASS

HEAR ME LORD

jhuff@arinc.com

61

VOCAL

DRUMS

GEORGE HARRISON

PIANO

BASS

jhuff@arinc.com

SEQUENCE - JIM HUFF

3

3

3

3

3

3

3

62

VOCAL

DRUMS

GEORGE HARRISON

PIANO

GUITAR

BASS

jhuff@arinc.com

SEQUENCE - JIM HUFF

GUITAR

63

VOCAL

DRUMS

GEORGE HARRISON

PIANO

GUITAR

BASS

jhuff@arinc.com

SEQUENCE - JIM HUFF

GUITAR

64

VOCAL

DRUMS

GEORGE HARRISON

PIANO

BASS

jhuff@arinc.com

65

VOCAL

DRUMS

GEORGE HARRISON

PIANO

GUITAR

BASS

jhuff@arinc.com

SEQUENCE - JIM HUFF

GUITAR

66

VOCAL

DRUMS

GEORGE HARRISON

PIANO

GUITAR

BASS

jhuff@arinc.com

SEQUENCE - JIM HUFF

GUITAR

67

VOCAL

DRUMS

GEORGE HARRISON

PIANO

BASS

HEAR ME LORD

jhuff@arinc.com

68

VOCAL

DRUMS

GEORGE HARRISON

PIANO

GUITAR

BASS

HEAR ME LORD

jhuff@arinc.com

GUITAR

Detailed description of the musical score: The score is for the song 'Hear Me Lord' by George Harrison. It consists of several staves. The 'VOCAL' staff shows a single note. The 'DRUMS' staff has a simple drum pattern with 'x' marks for cymbals and vertical lines for the drum. The 'GEORGE HARRISON' staff shows a guitar line with a triplet. The 'PIANO' staff has a sustained chord. The 'GUITAR' staff has a solo with a triplet. The 'BASS' staff has a simple bass line. The 'HEAR ME LORD' staff has a vocal line. The 'jhuff@arinc.com' staff has a piano accompaniment. The final 'GUITAR' staff has another solo with a triplet.

69

VOCAL

DRUMS

GEORGE HARRISON

PIANO

GUITAR

BASS

HEAR ME LORD

jhuff@arinc.com

GUITAR

70

VOCAL

DRUMS

GEORGE HARRISON

PIANO

GUITAR

BASS

HEAR ME LORD

jhuff@arinc.com

GUITAR

71

VOCAL

DRUMS

GEORGE HARRISON

PIANO

GUITAR

BASS

HEAR ME LORD

jhuff@arinc.com

GUITAR

72

VOCAL

DRUMS

GEORGE HARRISON

PIANO

GUITAR

BASS

HEAR ME LORD

jhuff@arinc.com

GUITAR

73

VOCAL

DRUMS

GEORGE HARRISON

PIANO

GUITAR

BASS

HEAR ME LORD

jhuff@arinc.com

GUITAR

74

VOCAL

DRUMS

GEORGE HARRISON

PIANO

GUITAR

BASS

HEAR ME LORD

jhuff@arinc.com

GUITAR

75

DRUMS

GEORGE HARRISON

PIANO

GUITAR

BASS

HEAR ME LORD

jhuff@arinc.com

GUITAR

77

VOCAL

DRUMS

GEORGE HARRISON

PIANO

GUITAR

BASS

HEAR ME LORD

jhuff@arinc.com

GUITAR

78

VOCAL

DRUMS

GEORGE HARRISON

PIANO

GUITAR

BASS

HEAR ME LORD

jhuff@arinc.com

GUITAR

79

VOCAL

DRUMS

GEORGE HARRISON

PIANO

GUITAR

BASS

HEAR ME LORD

jhuff@arinc.com

GUITAR

80

VOCAL

DRUMS

GEORGE HARRISON

PIANO

GUITAR

BASS

HEAR ME LORD

jhuff@arinc.com

GUITAR

81

VOCAL

DRUMS

GEORGE HARRISON

PIANO

GUITAR

BASS

HEAR ME LORD

jhuff@arinc.com

GUITAR

82

VOCAL

DRUMS

GEORGE HARRISON

PIANO

GUITAR

BASS

HEAR ME LORD

jhuff@arinc.com

GUITAR

83

VOCAL

DRUMS

GEORGE HARRISON

PIANO

GUITAR

BASS

HEAR ME LORD

jhuff@arinc.com

SYNTH

GUITAR

83

VOCAL

DRUMS

GEORGE HARRISON

PIANO

GUITAR

BASS

HEAR ME LORD

jhuff@arinc.com

SYNTH

GUITAR

84

VOCAL

DRUMS

GEORGE HARRISON

PIANO

GUITAR

BASS

HEAR ME LORD

jhuff@arinc.com

SYNTH

GUITAR

85

VOCAL

DRUMS

GEORGE HARRISON

PIANO

GUITAR

BASS

HEAR ME LORD

jhuff@arinc.com

SYNTH

GUITAR

86

VOCAL

DRUMS

GEORGE HARRISON

PIANO

GUITAR

BASS

HEAR ME LORD

jhuff@arinc.com

SYNTH

GUITAR

Detailed description of the musical score: The score is for the song 'Hear Me Lord' by George Harrison. It is written in G major (one sharp) and 4/4 time. The piece begins with a vocal line on a whole note G4. The drums play a steady quarter-note pattern. George Harrison's part consists of a simple bass line with a few chords. The piano accompaniment features a sustained G major chord in the right hand and a bass line in the left hand. The guitar part has a rhythmic pattern of eighth notes with a triplet. The bass line is a simple eighth-note pattern. The 'HEAR ME LORD' staff shows a whole note chord. The 'SYNTH' staff shows a sustained chord. The 'GUITAR' staff at the bottom shows a rhythmic pattern with a triplet.

87

VOCAL

DRUMS

GEORGE HARRISON

PIANO

GUITAR

BASS

HEAR ME LORD

jhuff@arinc.com

SYNTH

GUITAR

88

VOCAL

DRUMS

GEORGE HARRISON

PIANO

GUITAR

BASS

HEAR ME LORD

jhuff@arinc.com

SYNTH

GUITAR

The musical score is arranged in a system with the following components from top to bottom:

89

VOCAL

DRUMS

GEORGE HARRISON

PIANO

GUITAR

BASS

HEAR ME LORD

jhuff@arinc.com

SYNTH

GUITAR

90

VOCAL

DRUMS

GEORGE HARRISON

PIANO

GUITAR

BASS

HEAR ME LORD

jhuff@arinc.com

SYNTH

GUITAR

91

VOCAL

DRUMS

GEORGE HARRISON

PIANO

GUITAR

BASS

HEAR ME LORD

jhuff@arinc.com

SYNTH

GUITAR

92

VOCAL

DRUMS

GEORGE HARRISON

PIANO

GUITAR

BASS

HEAR ME LORD

jhuff@arinc.com

SYNTH

GUITAR

93

VOCAL

DRUMS

GEORGE HARRISON

PIANO

GUITAR

BASS

HEAR ME LORD

jhuff@arinc.com

SYNTH

GUITAR

94

VOCAL

DRUMS

GEORGE HARRISON

PIANO

GUITAR

BASS

HEAR ME LORD

jhuff@arinc.com

SYNTH

GUITAR

95

VOCAL

DRUMS

GEORGE HARRISON

PIANO

GUITAR

BASS

HEAR ME LORD

jhuff@arinc.com

SYNTH

GUITAR

96

VOCAL

DRUMS

GEORGE HARRISON

PIANO

GUITAR

BASS

HEAR ME LORD

jhuff@arinc.com

SYNTH

GUITAR

97

VOCAL

DRUMS

GEORGE HARRISON

PIANO

GUITAR

BASS

HEAR ME LORD

jhuff@arinc.com

SYNTH

GUITAR

3

3

3

98

VOCAL

DRUMS

GEORGE HARRISON

PIANO

GUITAR

BASS

HEAR ME LORD

jhuff@arinc.com

SYNTH

GUITAR

VOCAL

Beatles - hear me lord

♩ = 70,000069

6

12

16

20

24

29

32

8

DRUMS

Beatles - hear me lord

♩ = 70,000069

2

6

10

14

18

22

26

29

32

36

V.S.

40

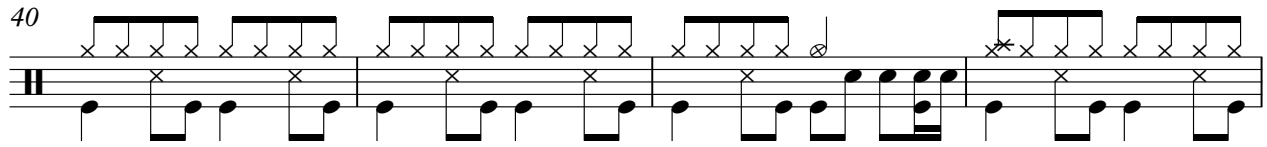

44

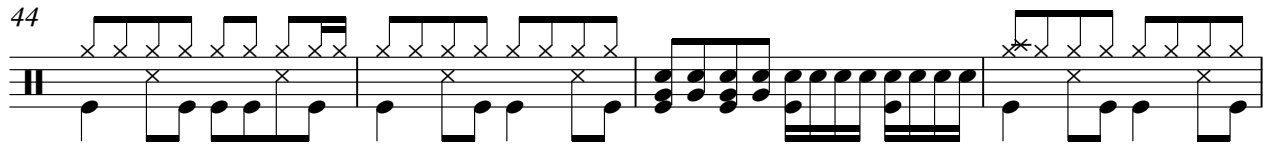

48

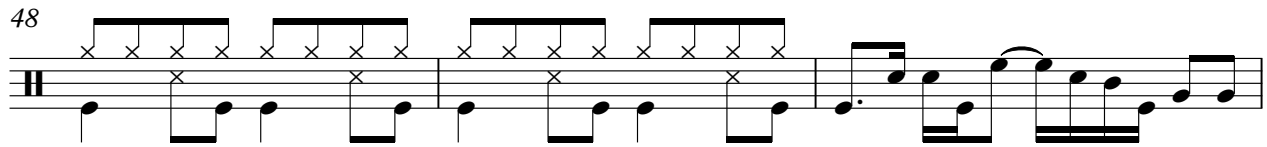

51

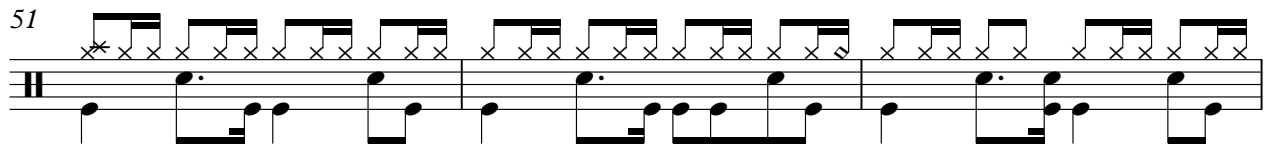

54

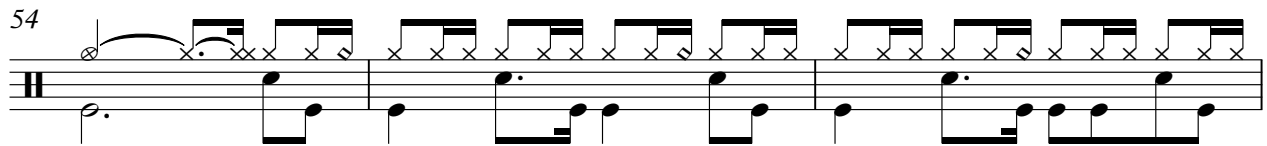

57

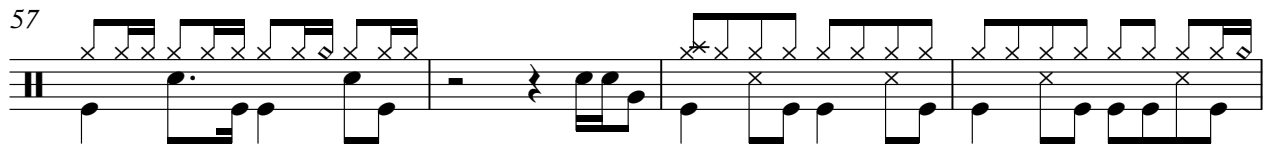

61

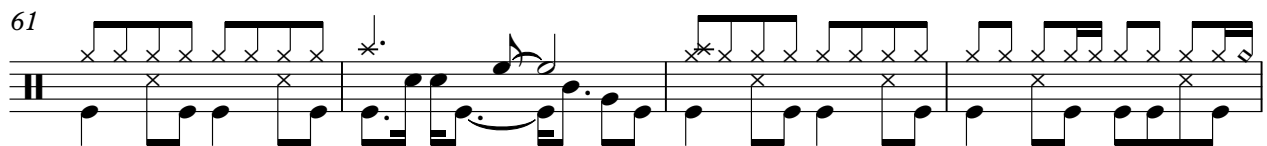

65

69

73

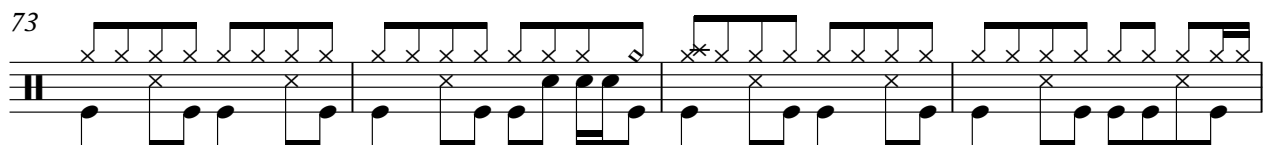

DRUMS

77

81

84

87

90

93

96

GEORGE HARRISON Beatles - hear me lord

♩ = 70,000069

5

8

12

15

18

22

26

29

33

V.S.

36

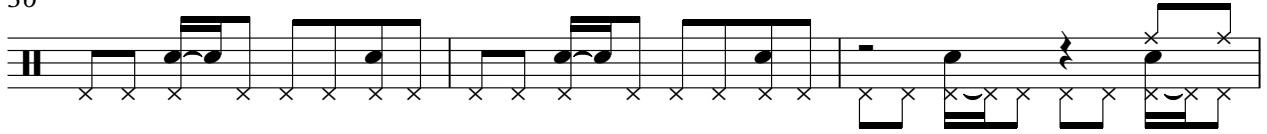

39

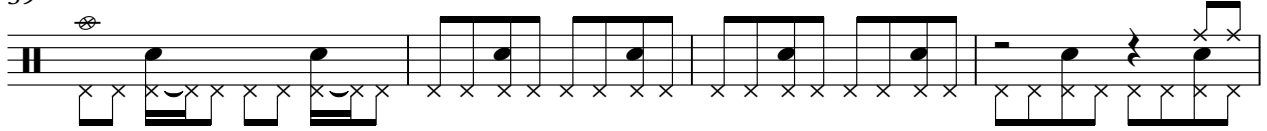

43

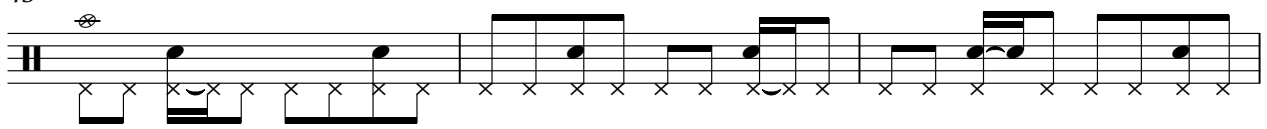

46

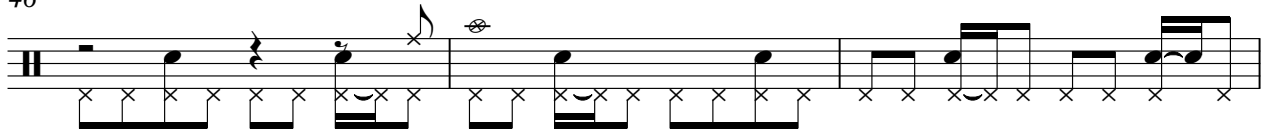

49

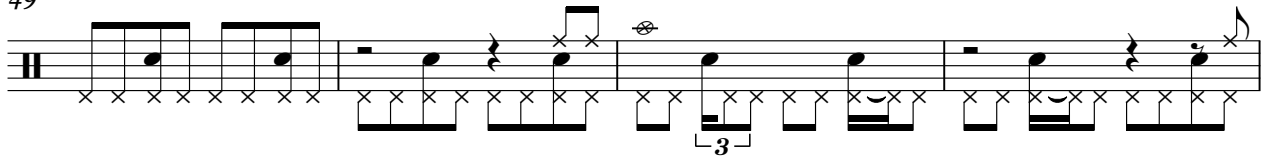

53

57

61

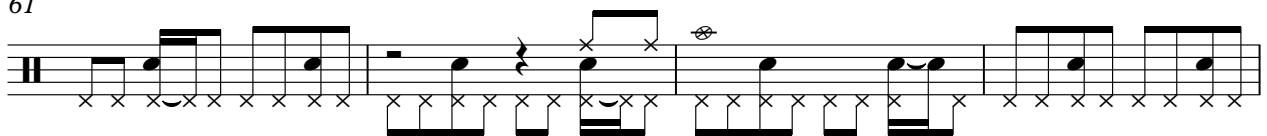

65

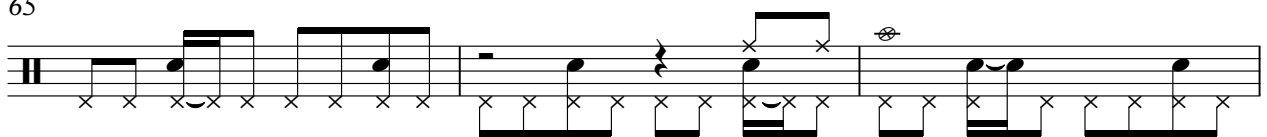

68

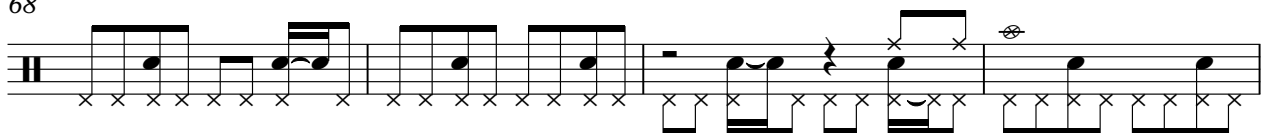

PIANO

Beatles - hear me lord

♩ = 70,000069

Measures 10-13. This section features a more active right hand with rapid chord changes and a consistent melodic line in the left hand.

Measures 14-17. The musical texture remains consistent with the previous sections, showing a balance between complex right-hand chords and a clear left-hand melody.

Measures 18-21. The right hand continues its complex harmonic accompaniment, and the left hand maintains its melodic role.

Measures 22-25. The final section of the score, ending with a sustained chord in the right hand and a melodic phrase in the left hand.

V.S.

26

31

35

39

43

47

52

58

63

68

73

77

V.S.

81

86

91

95

GUITAR

Beatles - hear me lord

♩ = 70,000069

5

10

16

23

35

38

41

46

50

63

BASS

Beatles - hear me lord

♩ = 70,000069

2

7

11

15

19

23

27

32

37

41

V.S.

45

49

53

58

63

68

72

76

80

84

HEAR ME LORD

Beatles - hear me lord

♩ = 70,000069

3

10

5

2

23

2

30

12

45

51

3

3

3

60

7

72

77

HEAR ME LORD

81

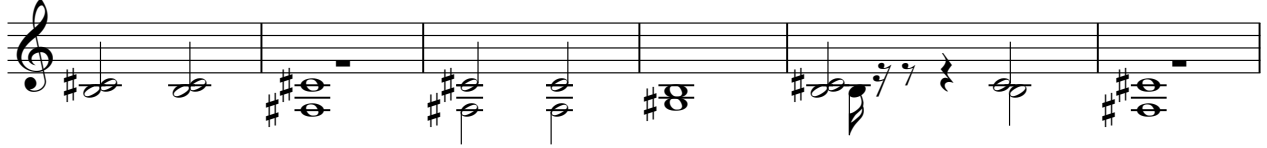

87

93

96

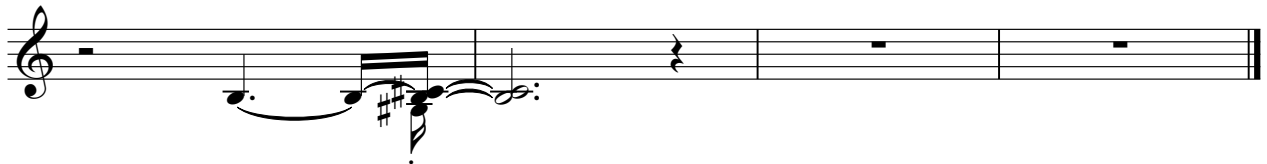

Beatles - hear me lord

♩ = 70,000069

15

17

19

21

23

26

28

31

34

37

39

41

V.S.

43

45

47

49

50

52

55

59

61

64

67

69

V.S.

71

73

75

77

79

81

83

85

87

89

91

93

V.S.

95

97

SYNTH

Beatles - hear me lord

♩ = 70,000069

26

32

16

53

59

24

88

94

SEQUENCE - JIM HUFF Beatles - hear me lord

♩ = 70,000069

GUITAR

Beatles - hear me lord

♩ = 70,000069

5

10

15

22

28

37

40

44

48

51

11

95

GUITAR

3

3

97

2

3