

Beatles - Hello Goodbye

0.0"
1.1,00
Hello, Goodbye - Beatles (GM)

♩ = 100,000000

A tempo marking $\text{♩} = 100,000000$ is present below the Strings part.

5

Lead Vocal

Drums

Bass

ElecGuitar

Strings

Piano

Piano 2

9

Lead Vocal

Drums

Bass

ElecGuitar

Strings

Piano

Piano 2

13

Lead Vocal

Drums

Bass

ElecGuitar

Strings

Piano

Piano 2

16

Lead Vocal

Drums

Bass

ElecGuitar

Strings

Piano

Piano 2

20

Lead Vocal

Drums

Bass

ElecGuitar

Strings

Piano

Piano 2

24

BackVocal

Lead Vocal

Drums

Bass

ElecGuitar

Strings

Piano

Piano 2

28

BackVocal

Lead Vocal

Drums

Bass

Strings

Piano

Piano 2

31

BackVocal

Lead Vocal

Drums

Bass

Strings

Piano

Piano 2

34

Lead Vocal

Drums

Bass

Strings

Piano

Piano 2

37

Lead Vocal

Drums

Bass

ElecGuitar

Strings

Piano

Piano 2

40

Lead Vocal

Drums

Bass

ElecGuitar

Strings

Piano

Piano 2

44

Lead Vocal

Drums

Bass

ElecGuitar

Strings

Piano

Piano 2

47

BackVocal

Lead Vocal

Drums

Bass

ElecGuitar

Strings

Piano

Piano 2

51

BackVocal

Lead Vocal

Drums

Bass

ElecGuitar

Piano

Piano 2

54

BackVocal

Lead Vocal

Drums

Bass

ElecGuitar

Strings

Piano

Piano 2

==

58

Lead Vocal

Drums

Bass

ElecGuitar

Strings

Piano

Piano 2

62

Lead Vocal

Drums

Bass

ElecGuitar

Strings

Piano

Piano 2

65

Lead Vocal

Drums

Bass

ElecGuitar

Strings

Piano

Piano 2

68

Lead Vocal

Drums

Bass

ElecGuitar

Strings

Piano

Piano 2

72

BackVocal

Lead Vocal

Drums

Bass

ElecGuitar

Strings

Piano

Piano 2

75

BackVocal

Lead Vocal

Drums

Bass

ElecGuitar

Strings

Piano

Piano 2

78

BackVocal

Lead Vocal

Drums

Bass

ElecGuitar

Strings

Piano

Piano 2

81

BackVocal

Lead Vocal

Drums

Bass

ElecGuitar

Strings

Piano

Piano 2

83

BackVocal

Lead Vocal

Drums

Bass

ElecGuitar

Strings

Piano

Piano 2

BackVocal

Beatles - Hello Goodbye

♩ = 100,000000

8 15

27

31 8

43 7

53 3 13

72

76

80

Beatles - Hello Goodbye

Lead Vocal

♩ = 100,000000

1

6

11

14

17

22

27

30

32

Lead Vocal

35

40

44

47

51

56

60

63

66

70

Lead Vocal

75

80

Beatles - Hello Goodbye

Drums

♩ = 100,000000

5

9

13

17

22

27

31

34

37

V.S.

Drums

40

44

48

52

56

61

65

69

73

75

Drums

77

79

81

83

Bass

Beatles - Hello Goodbye

♩ = 100,000000

6

11

17

22

27

33

38

43

49

54

59

65

70

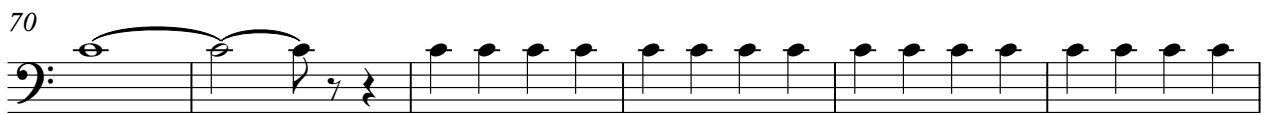

76

80

♩ = 100,000000

4

9

14

19

24

12

40

45

50

54

59

63

68

73

78

81

Beatles - Hello Goodbye

Strings

♩ = 100,000000

6

12

16

21

26

30

34

38

44

V.S.

2

Strings

48

56

61

65

69

75

80

Beatles - Hello Goodbye

Piano

♩ = 100,000000

5
9
13
17
21
25
29
33
37

V.S.

81

Piano 2

Beatles - Hello Goodbye

♩ = 100,000000

5

9

13

17

21

25

29

33

37

V.S.

81
