

# Beatles - helter skelter

♩ = 83,000069

Vocal / Lyrics

Pedal High Hat

Other Gt.

Lead Gt.

Bass

Chorus

Rhy. Gt. 1

♩ = 83,000069

3

Vocal / Lyrics

Elec. Snare Drum

Pedal High Hat

Low Tom

Bass

Rhy. Gt. 1

5

Vocal / Lyrics

Bass Drum 2

Elec. Snare Drum

Open High Hat

Low Tom

Bass

Rhy. Gt. 1

7

Vocal / Lyrics

Bass Drum 2

Elec. Snare Drum

Open High Hat

Bass

Rhy. Gt. 1

9

Vocal / Lyrics

Bass Drum 2

Elec. Snare Drum

High Floor Tom

Open High Hat

Low Tom

Bass

Chorus

Rhy. Gt. 1

12

Vocal / Lyrics

Bass Drum 2

Elec. Snare Drum

High Floor Tom

Open High Hat

Low Crash Cymbal

Low Tom

Bass

Chorus

Rhy. Gt. 1

Downloaded from [MusicNotesLib.com](http://MusicNotesLib.com) Perfect notes and guitar tabs searcher

15

Vocal / Lyrics

Bass Drum 2

Elec. Snare Drum

Open High Hat

Lead Gt.

Bass

Chorus

Rhy. Gt. 1

18

Vocal / Lyrics

Bass Drum 2

Elec. Snare Drum

Open High Hat

Low Crash Cymbal

Low Tom

Other Gt.

Lead Gt.

Bass

Rhy. Gt. 1

24

Vocal / Lyrics

Bass Drum 2

Elec. Snare Drum

Open High Hat

Low Tom

Bass

Chorus

Rhy. Gt. 1

27

30

Vocal / Lyrics

Bass Drum 2

Elec. Snare Drum

Open High Hat

Low Crash Cymbal

Low Tom

Lead Gt.

Bass

Rhy. Gt. 1

33

Vocal / Lyrics

Bass Drum 2

Elec. Snare Drum

High Floor Tom

Open High Hat

Low Tom

Lead Gt.

Bass

Chorus

Rhy. Gt. 1

36

Vocal / Lyrics

Bass Drum 2

Elec. Snare Drum

Open High Hat

Low Crash Cymbal

Low Tom

Lead Gt.

Bass

Chorus

Rhy. Gt. 1

39

Vocal / Lyrics

Bass Drum 2

Elec. Snare Drum

Open High Hat

Bass

Rhy. Gt. 1

41

Vocal / Lyrics

Bass Drum 2

Elec. Snare Drum

High Floor Tom

Open High Hat

Low Tom

Bass

Chorus

Rhy. Gt. 1

44

Vocal / Lyrics

Bass Drum 2

Elec. Snare Drum

Open High Hat

Low Tom

Lead Gt.

Bass

Chorus

Rhy. Gt. 1

46

Vocal / Lyrics

Bass Drum 2

Elec. Snare Drum

Open High Hat

Low Tom

Lead Gt.

Bass

Chorus

Rhy. Gt. 1

49

Vocal / Lyrics

Bass Drum 2

Elec. Snare Drum

Open High Hat

Low Crash Cymbal

Low Tom

Lead Gt.

Bass

Chorus

Rhy. Gt. 1

52

Vocal / Lyrics

Bass Drum 2

Elec. Snare Drum

Open High Hat

Low Crash Cymbal

Low Tom

Lead Gt.

Bass

Rhy. Gt. 1

55

Vocal / Lyrics

Bass Drum 2

Elec. Snare Drum

Open High Hat

Lead Gt.

Bass

Rhy. Gt. 1

58

Vocal / Lyrics

Bass Drum 2

Elec. Snare Drum

High Floor Tom

Open High Hat

Low Crash Cymbal

Low Tom

Other Gt.

Lead Gt.

Bass

Rhy. Gt. 1

61

Bass Drum 2

Elec. Snare Drum

Open High Hat

Low Crash Cymbal

Low Tom

Lead Gt.

Bass

Rhy. Gt. 1

64

Bass Drum 2

Elec. Snare Drum

High Floor Tom

Low Crash Cymbal

Low Tom

Lead Gt.

Bass

Rhy. Gt. 1

66

Bass Drum 2  
Elec. Snare Drum  
Open High Hat  
Low Crash Cymbal  
Bass  
Rhy. Gt. 1

69

Bass Drum 2  
Elec. Snare Drum  
Open High Hat  
Low Crash Cymbal  
Bass  
Rhy. Gt. 1

72

Bass Drum 2

Elec. Snare Drum

Open High Hat

Low Crash Cymbal

Bass

Rhy. Gt. 1

75

Bass Drum 2

Elec. Snare Drum

Open High Hat

Low Crash Cymbal

Bass

Rhy. Gt. 1

78

Bass Drum 2

Elec. Snare Drum

Open High Hat

Low Crash Cymbal

Bass

Rhy. Gt. 1

81

Bass Drum 2

Elec. Snare Drum

Open High Hat

Bass

Rhy. Gt. 1

83

Bass Drum 2

Elec. Snare Drum

High Floor Tom

Open High Hat

Low Crash Cymbal

Low Tom

Bass

Rhy. Gt. 1

86

Bass Drum 2

Elec. Snare Drum

Low Crash Cymbal

Bass

Rhy. Gt. 1

88

Bass Drum 2

Elec. Snare Drum

Low Crash Cymbal

Bass

Rhy. Gt. 1

# Beatles - helter skelter

Vocal / Lyrics

$\text{♩} = 83,000069$

5

8

12

15

19

23

27

31

3

3

38

41

44

48

52

56

Bass Drum 2

Beatles - helter skelter

♩ = 83,000069  
5

10

16

22

28

34

40

45

51

57

V.S.

Elec. Snare Drum

Beatles - helter skelter

♩ = 83,000069

2

5

10

16

21

26

31

36

41

46

51

57

62

66

72

78

83

87

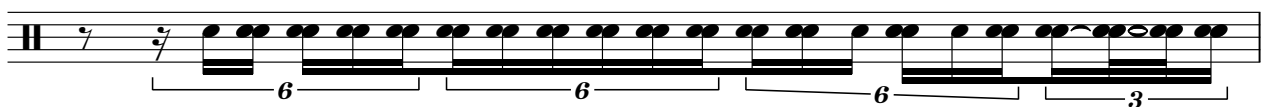

88

High Floor Tom

Beatles - helter skelter

♩ = 83,000069

9 2

15 6 13

36 5 18

61 4 17

83 5

Pedal High Hat

Beatles - helter skelter

♩ = 83,000069

86

# Beatles - helter skelter

## Open High Hat

♩ = 83,000069

5

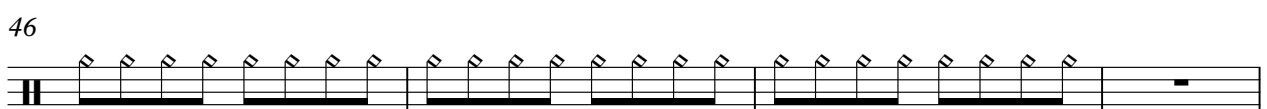
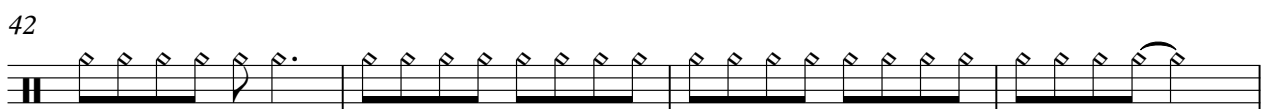
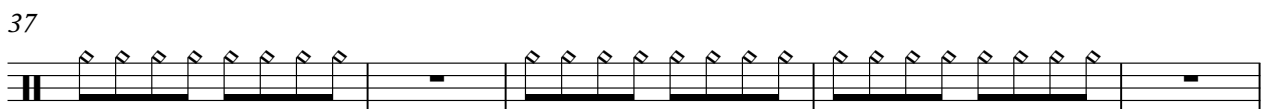
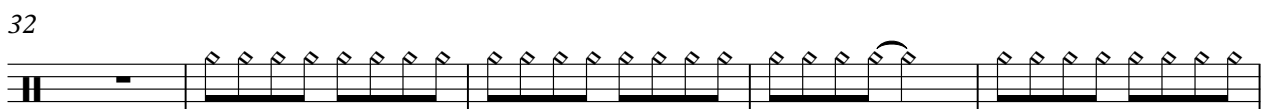
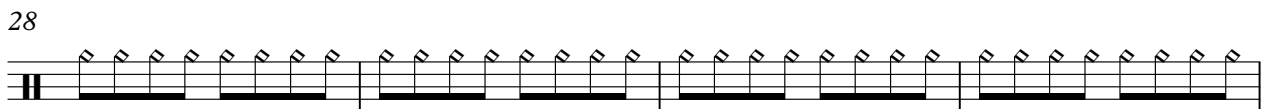
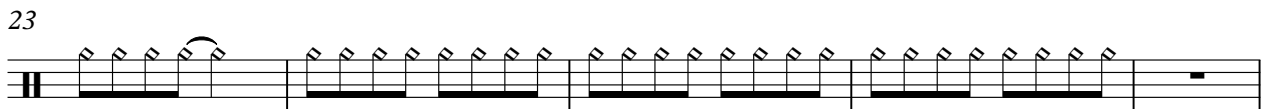
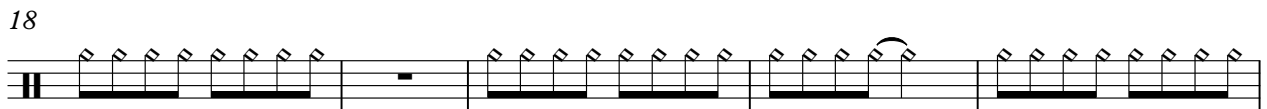
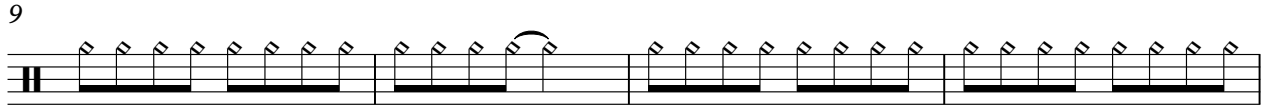

2

# Open High Hat

50

54

59

63

**3**

69

73

78

81

**6**

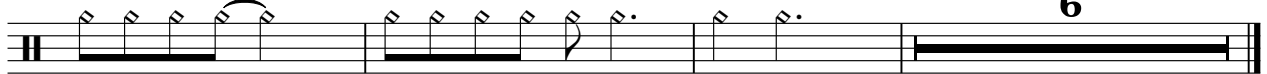

Low Crash Cymbal

Beatles - helter skelter

♩ = 83,000069

13 4 4 7

28 4 5 10

50 4 5 2

65 2

74 2 3

84

# Beatles - helter skelter

## Low Tom

♩ = 83,000069

2

5

14

25

35

45

54

63

83

Other Gt.

# Beatles - helter skelter

♩ = 83,000069

18 36

58 29

# Beatles - helter skelter

Lead Gt.

♩ = 83,000069

15

18

9

30

35

6

45

4

51

54

59

62

25

# Beatles - helter skelter

Bass

$\text{♩} = 83,000069$   
2

5

8

11

14

17

21

24

28

31

V.S.

34

37

41

44

47

51

55

58

61

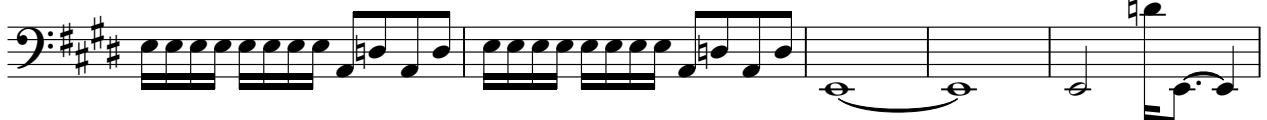

66

# Beatles - helter skelter

## Chorus

♩ = 83,000069

9

16

7

29

6

3

43

2

49

39

Rhy. Gt. 1

Beatles - helter skelter

♩ = 83,000069

3

5

7

9

12

16

20

23

26

V.S.

