

Beatles - herecoms

♩ = 113,000099

Std Drum Set

Piano 1

Synth Lead

Nylon Gtr

Acc Bass

Choir Harmony 1

Choir Harmony 2

Choir Lead

Strings

♩ = 113,000099

Nylon Gtr

Strings

7

Nylon Gtr

Strings

10

Piano 1

Nylon Gtr

Choir Lead

12

Std Drum Set

Piano 1

Nylon Gtr

Choir Harmony 1

Choir Harmony 2

Choir Lead

15

Std Drum Set

Piano 1

Nylon Gtr

Acc Bass

17

Std Drum Set

Piano 1

Nylon Gtr

Acc Bass

Choir Lead

19

Std Drum Set

Piano 1

Nylon Gtr

Acc Bass

Choir Harmony 1

Choir Harmony 2

Choir Lead

22

Std Drum Set

Piano 1

Nylon Gtr

Acc Bass

Choir Lead

Detailed description of the musical score: The score is for a band arrangement, page 6, starting at measure 22. It features five parts: Standard Drum Set, Piano 1, Nylon Guitar, Acoustic Bass, and Choir Lead. The key signature is three sharps (F#, C#, G#) and the time signature is 4/4. The drum set part has a steady eighth-note pattern with 'x' marks above the notes, indicating cymbal hits. The piano part consists of block chords in both the treble and bass staves. The nylon guitar part has a melodic line with some double stops and a final chord. The acoustic bass part has a simple bass line with grace notes. The choir lead part has a vocal line starting with a grace note.

24

Std Drum Set

Piano 1

Nylon Gtr

Acc Bass

Choir Harmony 1

Choir Harmony 2

Choir Lead

Detailed description of the musical score: The score is for measures 24 and 25. The key signature is three sharps (F#, C#, G#). The drum set part (Std Drum Set) in measure 24 features a pattern of eighth notes with 'x' marks above them, indicating cymbal hits. The piano part (Piano 1) has a treble clef with a melodic line and a bass clef with a bass line. The nylon guitar part (Nylon Gtr) consists of chords in the first two measures, followed by a melodic line in the third measure. The acoustic bass part (Acc Bass) has a simple bass line with rests. The choir parts (Choir Harmony 1, Choir Harmony 2, and Choir Lead) enter in measure 25 with a melodic line.

26

Std Drum Set

Piano 1

Nylon Gtr

Acc Bass

Choir Harmony 1

Choir Harmony 2

Choir Lead

Strings

28

Std Drum Set

Piano 1

Nylon Gtr

Acc Bass

Choir Harmony 1

Choir Harmony 2

Choir Lead

Strings

31

Std Drum Set

Piano 1

Nylon Gtr

Acc Bass

Strings

33

Std Drum Set

Piano 1

Nylon Gtr

Acc Bass

Choir Lead

Strings

35

Std Drum Set

Piano 1

Nylon Gtr

Acc Bass

Choir Lead

Strings

37

39

Std Drum Set

Piano 1

Nylon Gtr

Acc Bass

Choir Lead

Strings

41

43

Std Drum Set

Piano 1

Nylon Gtr

Acc Bass

Choir Harmony 1

Choir Harmony 2

Choir Lead

Strings

45

Std Drum Set

Piano 1

Nylon Gtr

Acc Bass

Choir Harmony 1

Choir Harmony 2

Choir Lead

Strings

48

Std Drum Set

Piano 1

Nylon Gtr

Acc Bass

Strings

52

Std Drum Set

Piano 1

Nylon Gtr

Acc Bass

57

This musical score is for a multi-instrument ensemble. It features the following parts:

67

Std Drum Set

Piano 1

Synth Lead

Nylon Gtr

Acc Bass

Choir Harmony 1

Choir Harmony 2

Choir Lead

Strings

72

Std Drum Set

Piano 1

Synth Lead

Nylon Gtr

Acc Bass

Choir Harmony 1

Choir Harmony 2

Choir Lead

Strings

76

Std Drum Set

Piano 1

Synth Lead

Nylon Gtr

Acc Bass

Choir Harmony 1

Choir Harmony 2

Choir Lead

Strings

Detailed description of the musical score: The score is for a 2/4 time piece. It features eight staves. The 'Std Drum Set' staff uses a drum set notation with 'x' marks for cymbals and dots for other drums. 'Piano 1' is in a grand staff with treble and bass clefs. 'Synth Lead' uses a treble clef with a dense, rhythmic pattern of notes. 'Nylon Gtr' uses a treble clef with a complex, multi-measure rest followed by a melodic line. 'Acc Bass' uses a bass clef with a simple bass line. 'Choir Harmony 1' and 'Choir Harmony 2' use treble clefs with simple harmonic parts. 'Choir Lead' uses a treble clef with a melodic line. 'Strings' uses a bass clef with a melodic line. The score includes various musical notations such as rests, notes, and drum symbols.

80

Std Drum Set

Piano 1

Synth Lead

Nylon Gtr

Acc Bass

Choir Harmony 1

Choir Harmony 2

Choir Lead

Strings

85

Std Drum Set

Piano 1

Synth Lead

Nylon Gtr

Acc Bass

Choir Harmony 1

Choir Harmony 2

Choir Lead

Strings

87

Std Drum Set

Piano 1

Nylon Gtr

Acc Bass

Strings

89

Std Drum Set

Piano 1

Nylon Gtr

Acc Bass

Choir Lead

Strings

92

Std Drum Set

Piano 1

Nylon Gtr

Acc Bass

Choir Harmony 1

Choir Harmony 2

Choir Lead

Strings

95

Std Drum Set

Piano 1

Nylon Gtr

Acc Bass

Choir Lead

Strings

97

Std Drum Set

Piano 1

Nylon Gtr

Acc Bass

Choir Harmony 1

Choir Harmony 2

Choir Lead

8

Strings

99

Std Drum Set

Piano 1

Nylon Gtr

Acc Bass

Choir Harmony 1

Choir Harmony 2

Choir Lead

Strings

101

104

Std Drum Set

Piano 1

Nylon Gtr

Acc Bass

Choir Harmony 1

Choir Harmony 2

Choir Lead

Strings

106

Std Drum Set

Piano 1

Nylon Gtr

Acc Bass

Choir Harmony 1

Choir Harmony 2

Choir Lead

Strings

108

Std Drum Set

Piano 1

Nylon Gtr

Acc Bass

Choir Harmony 1

Choir Harmony 2

Choir Lead

Strings

111

114

Std Drum Set

Piano 1

Nylon Gtr

Acc Bass

Strings

116

Nylon Gtr

Strings

Std Drum Set

Beatles - herecoms

♩ = 113,000099

13

Std Drum Set

52

59

66

72

78

84

88

92

96

100

Std Drum Set

104

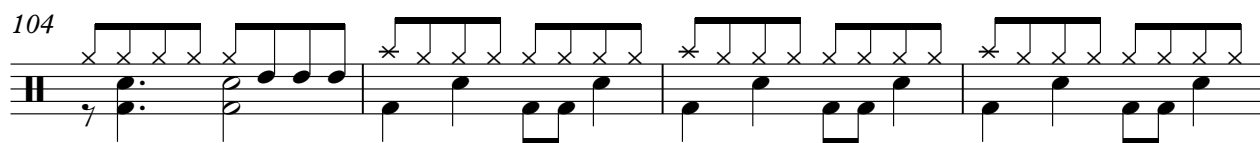

108

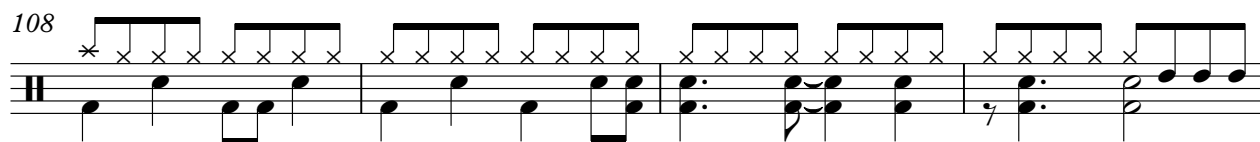

112

120

Beatles - herecoms

Piano 1

♩ = 113,000099

9

16

24

31

39

45

52

62

72

81

88

95

103

110

114

Synth Lead Beatles - herecoms

♩ = 113,000099

49 3

57 3

67

75

82 34

120

$\text{♩} = 113,000099$

5

8

12

16

19

22

25

28

32

36

39

42

45

49

56

64

72

79

86

90

94

97

100

104

107

111

115

120

52

61

69

78

86

90

94

98

102

107

111

114

120

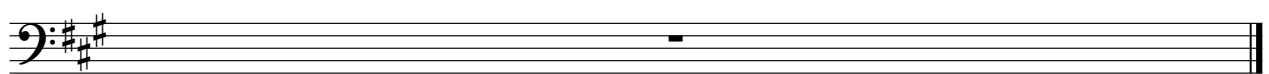

Choir Harmony 1 Beatles - herecoms

♩ = 113,000099

11

15 6 3

27 8

39 3

46 3 3

57 2 2

67 2

75 2

85 8 3

99 2

105

109

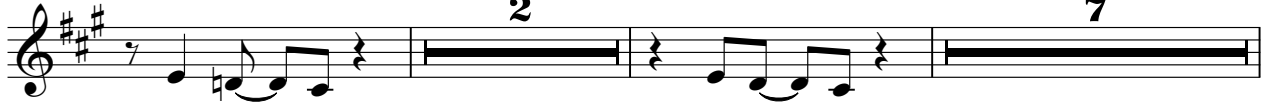

120

Choir Harmony 2 Beatles - herecoms

♩ = 113,000099

11

15 6 3

27 8

39 3

46 3 3

57 3 3

67 3 3

78 3

86 8 3

99 2

105

Beatles - herecoms

Choir Lead

♩ = 113,000099

9

13

19

24

29

37

42

47

60

68

76

8

85

4

93

8

98

8

103

2

109

2 7

120

8

Strings

Beatles - herecoms

♩ = 113,000099

4

9

17

32

2

38

43

49

3

3

61

69

75

