

Metallica - Low mans lyric

♩ = 132,000137

VOZ

cORO

pERCUSIÓN

gUITARRA

eLECTRICA

eLECTRICA b

gUITARRA 2

gUITARRA 2B

vIOLÍN

zANFOÑA

♩ = 132,000137

♩ = 132,000137

6

gUITARRA

zANFOÑA

11

VOZ

PERCUSIÓN

gUITARRA

zANFOÑA

Detailed description of measures 11-15: The vocal line starts with a whole rest in measure 11, followed by a melodic phrase in measures 12-15. The guitar TAB shows a sequence of chords: 4 1 1 1 1, 6 5 5 5, 4 1 1 4 4, and 4 4. The zanfoña part features a rhythmic pattern of eighth and sixteenth notes with various accidentals.

16

VOZ

PERCUSIÓN

gUITARRA

zANFOÑA

Detailed description of measures 16-20: The vocal line continues with a melodic phrase in measures 16-20. The guitar TAB shows chords: 4 1 1 4, 4 3 3 3, 4 4 4 4, 1 1 4, 6 5 5 5, and 6 6 4. The zanfoña part maintains its rhythmic pattern with accidentals.

21

VOZ

PERCUSIÓN

gUITARRA

zANFOÑA

Detailed description of measures 21-25: The vocal line continues with a melodic phrase in measures 21-25. The guitar TAB shows chords: 1 1 4 4, 4 3 3 3, 4 4 4 4, 4 1 1 4, 4 1 1 1, 1 6 3, and 6 6. The zanfoña part continues with its characteristic rhythmic pattern.

26

vOZ

pERCUSIÓN

gUITARRA

zANFOÑA

30

vOZ

pERCUSIÓN

gUITARRA

zANFOÑA

34

vOZ

pERCUSIÓN

gUITARRA

gUITARRA 3

gUITARRA 4

bAIXO

VIOLÍN

zANFOÑA

38

vOZ

PERCUSIÓN

gUITARRA 2

gUITARRA 3

gUITARRA 4

gUITARRA 2B

bAIXO

vIOLÍN

zANFOÑA

Detailed description of the musical score for measures 38-41:

- gUITARRA 2:** Tablature with fret numbers 2 and 4 on the 6th string.
- gUITARRA 3:** Tablature with fret numbers 4, 6, and 4 across strings.
- gUITARRA 4:** Tablature with fret numbers 0, 1, 4, 6, and 4 across strings.
- gUITARRA 2B:** Tablature with fret numbers 2 and 4 on the 6th string.

42

vOZ

PERCUSIÓN

gUITARRA 2

gUITARRA 3

gUITARRA 4

gUITARRA 2B

bAIXO

vIOLÍN

zANFOÑA

46

vOZ

PERCUSIÓN

gUITARRA 2

gUITARRA 3

gUITARRA 4

gUITARRA 2B

bAIXO

vIOLÍN

zANFOÑA

Detailed description of the musical score for measures 46-49:

50

vOZ

pERCUSIÓN

gUITARRA 3

gUITARRA 4

bAIXO

vIOLÍN

zANFOÑA

- gUITARRA 3:** Six-line guitar tablature with strings labeled T, A, B. It includes fret numbers and bar lines.
- gUITARRA 4:** Six-line guitar tablature with strings labeled T, A, B. It includes fret numbers and bar lines.

54

vOZ

pERCUSIÓN

gUITARRA 2

gUITARRA 3

gUITARRA 4

gUITARRA 2B

bAIXO

vIOLÍN

zANFOÑA

Detailed description of the musical score for page 9, measures 54-56:

57

vOZ

pERCUSIÓN

gUITARRA 3

gUITARRA 4

bAIXO

vIOLÍN

zANFOÑA

Measure	T	A	B
57	3	4 4 4 4 4 4	6 6 6 6 4 6
58	4 4 2	1 4 4 1 4 4 4 4	2 4 4 6
59	2 2 2	4 4 4	3 3 1 1
60	3 3 3 3	3 3 3 3 3 3	1 1 1 1

Measure	T	A	B
57	4	4 4 4 4 4 4	6 6 6 6 6 6
58	4 2	4 4 4	2 4 4 6
59	2 2 2	4 4 4	3 3 1 1
60	3 3 3 3	3 3 3 3 3 3	1 1 1 1

61

vOZ

pERCUSIÓN

gUITARRA 2

gUITARRA 3

gUITARRA 4

gUITARRA 2B

bAIXO

vIOLÍN

zANFOÑA

65

VOZ

PERCUSIÓN

gUITARRA 3

gUITARRA 4

baIXO

VIOLÍN

ZANFOÑA

68

VOZ

PERCUSIÓN

gUITARRA 3

gUITARRA 4

baIXO

VIOLÍN

ZANFOÑA

71

VOZ

PERCUSIÓN

gUITARRA 3

gUITARRA 4

bAIXO

VIOLÍN

ZANFOÑA

74

VOZ

PERCUSIÓN

gUITARRA 3

gUITARRA 4

bAIXO

VIOLÍN

ZANFOÑA

77

vOZ

pERCUSIÓN

gUITARRA 2

gUITARRA 3

gUITARRA 4

gUITARRA 2B

bAIXO

vIOLÍN

zANFOÑA

81

vOZ

pERCUSIÓN

gUITARRA 2

gUITARRA 3

gUITARRA 4

gUITARRA 2B

bAIXO

85

VOZ

PERCUSIÓN

gUITARRA 2

gUITARRA 3

gUITARRA 4

gUITARRA 2B

BAIXO

89

VOZ

PERCUSIÓN

gUITARRA 2

gUITARRA 3

gUITARRA 4

gUITARRA 2B

BAIXO

VIOLÍN

ZANFOÑA

93

vOZ

PERCUSIÓN

gUITARRA 2

gUITARRA 3

gUITARRA 4

gUITARRA 2B

bAIXO

vIOLÍN

zANFOÑA

99

vOZ

PERCUSIÓN

gUITARRA 2

gUITARRA 3

gUITARRA 4

gUITARRA 2B

bAIXO

vIOLÍN

zANFOÑA

103

vOZ

pERCUSIÓN

sOLO

gUITARRA 2

gUITARRA 3

gUITARRA 4

gUITARRA 2B

bAIXO

vIOLÍN

zANFOÑA

107

PERCUSIÓN

SOLO

gUITARRA 3

gUITARRA 4

bAIXO

VIOLÍN

ZANFOÑA

110

PERCUSIÓN

SOLO

gUITARRA 3

gUITARRA 4

bAIXO

VIOLÍN

ZANFOÑA

113

PERCUSIÓN

SOLO

gUITARRA 3

gUITARRA 4

BAIXO

VIOLÍN

ZANFOÑA

PERCUSIÓN

SOLO

gUITARRA 2

gUITARRA 3

gUITARRA 4

gUITARRA 2B

bAIXO

vIOLÍN

zANFOÑA

PERCUSIÓN

eLECTRICA

eLECTRICA b

gUITARRA 2

gUITARRA 2B

bAIXO

123

pERCUSIÓN

eLECTRICA

eLECTRICA b

gUITARRA 2

gUITARRA 2B

bAIXO

127

vOZ

cORO

pERCUSIÓN

eLECTRICA

eLECTRICA b

gUITARRA 2

gUITARRA 2B

bAIXO

131

vOZ

cORO

pERCUSIÓN

eLECTRICA

eLECTRICA b

gUITARRA 2

gUITARRA 2B

bAIXO

guitar tablature for GUITARRA 2 and GUITARRA 2B:

0	1	3	3	3	3	1	3	0	3	4	1	3	1	1	0	0	0
1		6	6	6	6	6				4					1	1	1
4	4	4	4	4	4	4	4	4	4	4	4	4	4	4	4	4	4
9	8	8	8	8	8	7	7	7	7	7	7	7	7	7	9	9	9

135

vOZ
 cORO
 pERCUSIÓN
 eLECTRICA
 eLECTRICA b
 gUITARRA 2
 gUITARRA 2B
 bAIXO

The musical score consists of the following parts:

- vOZ**: Vocal line with notes and rests.
- cORO**: Chorus line with notes and rests.
- pERCUSIÓN**: Percussion line with rhythmic patterns.
- eLECTRICA**: Electric guitar line with notes and rests.
- eLECTRICA b**: Bass electric guitar line with notes and rests.
- gUITARRA 2**: Guitar 2 part with tablature (T, A, B) and fret numbers.
- gUITARRA 2B**: Guitar 2B part with tablature (T, A, B) and fret numbers.
- bAIXO**: Bass line with notes and rests.

139

vOZ

cORO

pERCUSIÓN

eLECTRICA

eLECTRICA b

gUITARRA 2

gUITARRA 2B

bAIXO

The musical score consists of the following parts:

- gUITARRA 2 (Guitar 2):** Tablature for fretting (T) and picking (A/B). Fretting: 0, 1, 3, 3, 3 | 3, 1, 3, 0, 3 | 4, 1, 3, 1, 1 | 3, 3, 3. Picking: 4 4 8 | 4 8 | 4 8 7 | 4 7 | 4 7 | 0 1 1.
- gUITARRA 2B (Guitar 2B):** Tablature for fretting (T) and picking (A/B). Fretting: 0, 1, 3, 3, 3 | 3, 1, 3, 0, 3 | 4, 1, 3, 1, 1 | 3, 3, 3. Picking: 4 4 8 | 4 8 | 4 8 7 | 4 7 | 4 7 | 0 1 1.

143

vOZ
 cORO
 pERCUSIÓN
 eLECTRICA
 eLECTRICA b
 gUITARRA 2
 gUITARRA 2B
 bAIXO

- gUITARRA 2:** Tablature with fret numbers: 3 1, 3 1, 3 1, 3 1, 3 1, 3 1, 3 1, 3 1, 3 1.
- gUITARRA 2B:** Tablature with fret numbers: 3 1, 3 1, 3 1, 3 1, 3 1, 3 1, 3 1, 3 1, 3 1.

146

vOZ

pERCUSIÓN

gUITARRA 3

gUITARRA 4

gUITARRA 2B

bAIXO

vIOLÍN

zANFOÑA

149

vOZ

pERCUSIÓN

gUITARRA 3

gUITARRA 4

bAIXO

vIOLÍN

zANFOÑA

152

vOZ

pERCUSIÓN

gUITARRA 3

gUITARRA 4

baIXO

viOLÍN

zANFOÑA

155

vOZ

pERCUSIÓN

gUITARRA 3

gUITARRA 4

baIXO

viOLÍN

zANFOÑA

158

vOZ

pERCUSIÓN

gUITARRA 2

gUITARRA 3

gUITARRA 4

gUITARRA 2B

bAIXO

162

vOZ

pERCUSIÓN

gUITARRA 2

gUITARRA 3

gUITARRA 4

gUITARRA 2B

bAIXO

166

vOZ

pERCUSIÓN

gUITARRA 2

gUITARRA 3

gUITARRA 4

gUITARRA 2B

baIXO

Detailed description of the score for measures 166-169: The score is for a 7/8 time signature. The voice part (vOZ) starts with a melodic line in the key of D major. The percussion (pERCUSIÓN) features a complex rhythmic pattern with accents. The guitar parts (gUITARRA 2, 3, 4, 2B) provide harmonic support with various chord voicings and techniques like double stops and bends. The bass (baIXO) plays a steady eighth-note line.

170

vOZ

pERCUSIÓN

gUITARRA 2

gUITARRA 3

gUITARRA 4

baIXO

vIOLÍN

zANFOÑA

Detailed description of the score for measures 170-173: This section continues the piece. The voice part (vOZ) has a more active melodic line. The percussion (pERCUSIÓN) maintains its rhythmic complexity. The guitar parts (gUITARRA 2, 3, 4) continue with their harmonic accompaniment. The bass (baIXO) provides a consistent bass line. The violin (vIOLÍN) and zanfonia (zANFOÑA) parts are introduced, adding melodic texture to the ensemble.

174

vOZ

PERCUSIÓN

gUITARRA 2

gUITARRA 3

gUITARRA 4

gUITARRA 2B

bAIXO

vIOLÍN

zANFOÑA

- gUITARRA 2:** Tablature with strings T, A, B. Fret numbers are 0, 1, 4, 6, 2, 4, 2, 4, 4, 4, 6, 4, 4, 4, 6, 6, 1, 0, 0, 1, 6, 6, 1, 4.
- gUITARRA 3:** Tablature with strings T, A, B. Fret numbers are 0, 0, 0, 4, 1, 4, 1, 4, 4, 4, 1, 4, 4, 1, 1, 1, 1, 0, 0, 0, 0, 1, 1, 1, 3, 1, 1, 1, 4, 4, 6, 6, 6, 6, 6, 6, 4, 4, 4, 6, 9.
- gUITARRA 4:** Tablature with strings T, A, B. Fret numbers are 0, 0, 0, 0, 4, 4, 1, 4, 1, 4, 4, 1, 4, 4, 1, 1, 1, 1, 0, 0, 0, 0, 1, 1, 1, 3, 1, 1, 1, 4, 4, 6, 6, 6, 6, 6, 6, 4, 4, 4, 6, 8.
- gUITARRA 2B:** Tablature with strings T, A, B. Fret numbers are 6, 2, 4, 2, 4.

178

vOZ

pERCUSIÓN

gUITARRA 2

gUITARRA 3

gUITARRA 4

bAIXO

vIOLÍN

zANFOÑA

- pERCUSIÓN:** Rhythmic accompaniment on a snare drum.
- gUITARRA 2:** Tablature for the second guitar, strings T, A, B.
- gUITARRA 3:** Tablature for the third guitar, strings T, A, B.
- gUITARRA 4:** Tablature for the fourth guitar, strings T, A, B.

182

vOZ

pERCUSIÓN

sOLO

gUITARRA 2

gUITARRA 3

gUITARRA 4

gUITARRA 2B

bAIXO

vIOLÍN

zANFOÑA

- gUITARRA 2:** Tablature with strings T, A, B. Fingering: 1 1 1 1, 4 2 1 4 1, 1, 1.
- gUITARRA 3:** Tablature with strings T, A, B. Fingering: 3 3 3 3, 3 3 3 3, 3 3 3 3, 3 3 3 3, 3 3 3 3, 3 3 4, 5, 6, 6, 4.
- gUITARRA 4:** Tablature with strings T, A, B. Fingering: 3 3 3 3, 3 3 3 3, 3 3 3 3, 3 3 3 3, 3 3 3 3, 3 3 4, 5, 6, 6, 4.
- gUITARRA 2B:** Tablature with strings T, A, B. Fingering: 4 2 1 4 1, 1, 1.

187

PERCUSIÓN

SOLO

gUITARRA 3

gUITARRA 4

bAIXO

VIOLÍN

ZANFOÑA

190

PERCUSIÓN

SOLO

gUITARRA 3

gUITARRA 4

bAIXO

VIOLÍN

ZANFOÑA

196

PERCUSIÓN

SOLO

gUITARRA 2

T				0	0	0
A				6	6	6
B				4	2	2
				4	4	4
				2	1	1

gUITARRA 3

T	1	1	2	6	6	2	1	1	1			
A	2	1	1	1	1	1	1	1	1	4	4	
B	4	4	4	4	4	4	4	4	4	4	1	
										6	9	
										4	4	
										6	9	

gUITARRA 4

T	1	1	2	2	2	1	1	1			
A	1	2	1	1	1	1	1	1	4	4	
B	4	4	4	4	4	4	4	4	4	4	1
										6	9
										4	4
										6	9

gUITARRA 2B

T				0	0	0
A				6	6	6
B				4	2	2
				4	4	4
				2	1	1

bAIXO

vIOLÍN

zANFOÑA

200

vOZ

cORO

pERCUSIÓN

eLECTRICA

eLECTRICA b

gUITARRA 2

gUITARRA 2B

bAIXO

208

vOZ

cORO

pERCUSIÓN

eLECTRICA

eLECTRICA b

gUITARRA 2

gUITARRA 2B

bAIXO

212

vOZ

cORO

pERCUSIÓN

gUITARRA 2

gUITARRA 2B

bAIXO

216

VOZ

CORO

PERCUSIÓN

gUITARRA

gUITARRA 2

gUITARRA 2B

baIXO

zANFOÑA

220

VOZ

PERCUSIÓN

gUITARRA

gUITARRA 2

gUITARRA 2B

baIXO

zANFOÑA

225

pERCUSIÓN

gUITARRA

zANFOÑA

230

pERCUSIÓN

gUITARRA

zANFOÑA

235

pERCUSIÓN

gUITARRA

zANFOÑA

240

pERCUSIÓN

gUITARRA

zANFOÑA

245

pERCUSIÓN

zANFOÑA

250

PERCUSIÓN

ZANFOÑA

52

cORO

Metallica - Low mans lyric

♩ = 132,000137

117 10

130

137

145

b2

52 2

202

210

216

37

pERCUSIÓN

Metallica - Low mans lyric

♩ = 132,000137

12

V.S.

pERCUSIÓN

73

78

84

90

96

102

107

112

117

122

pERCUSIÓN

127

132

137

142

146

151

156

161

167

173

V.S.

179

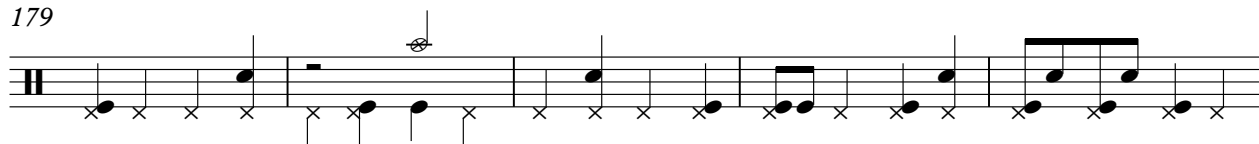

184

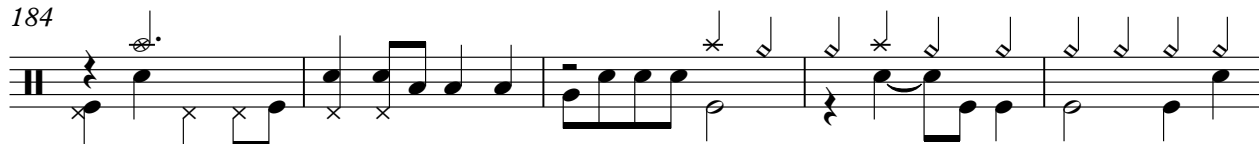

189

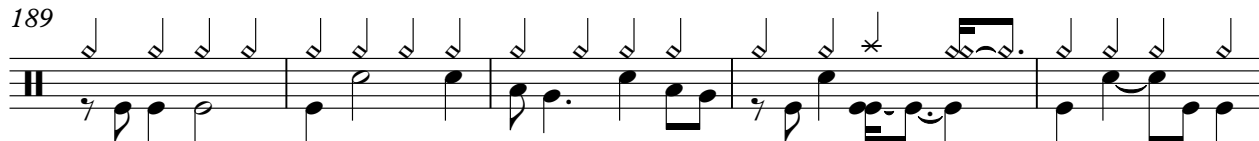

194

199

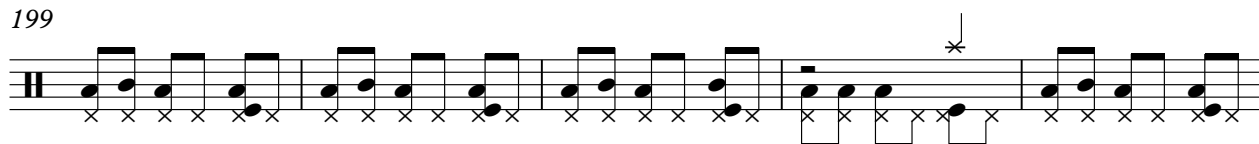

204

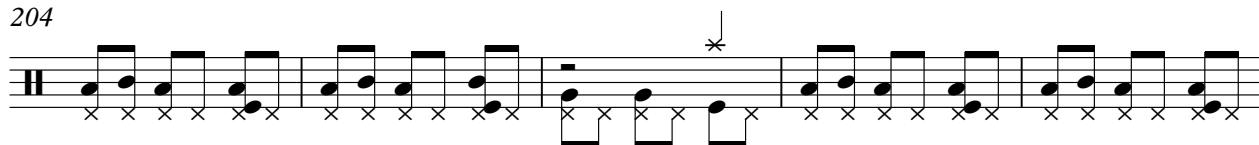

209

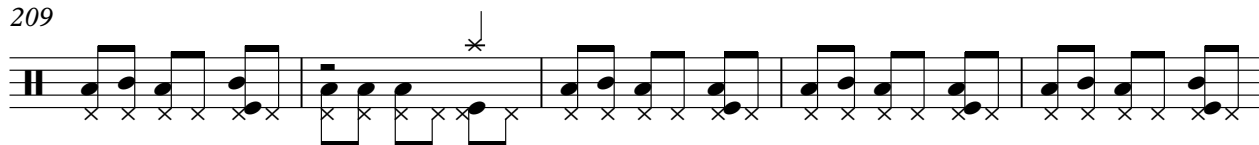

214

218

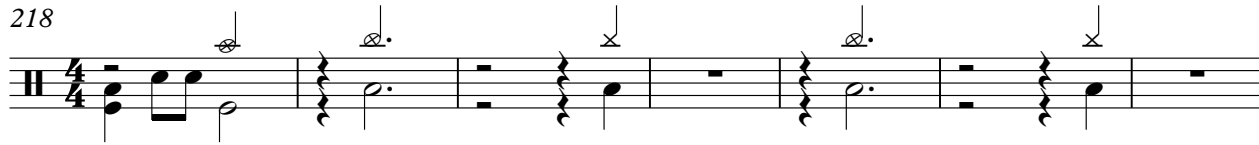

225

pERCUSIÓN

232

239

247

251

2
218

gUITARRA

223

228

233

238

241

♩ = 132,000137

117 3 3 3

125 3 3 3

137 3

146 52 3 2

205 2

211 7 38

♩ = 132,000137

117 3 3 3

125

3 3 3

137

3

146

52 3 2

205

2

211

7 38

Metallica - Low mans lyric

gUITARRA 2

♩ = 132,000137

38

44 **3** **5**

56 **6** **15**

80 **3**

88 **5**

97 **5** **13**

118

123

127

131

V.S.

T	0 0 0	0	3 3 0	3 3 3	3 3 3	3 3 3
A	6 6 6 6	1 3 1 3	4 6	6 3	3 3 3	3 3 3
B	2 4 4 2 1	4 4 1 4 0	0 0 4 4 0 0	0 4 1	1 1 1	1 1 1

T	3 3 3	3 3 1	1	1	1	
A	3 3 3	3 3 1	1	1	1	
B	1 1 1	1 1	4	4	4	4

Metallica - Low mans lyric

gUITARRA 3

♩ = 132,000137

36

E						
B						
T						
A						
B						
E						
A						

41

T	4	4 4	4	4	4	4 4
A	4	4 4	4	4	3 3	3
B	6	6 6	6	6	4 4	4
	4	6	6	4 4 4	4	7
		6	6		9	9

47

T	4	3	3	4	0 0 0	4			
A	6	3	3	4	1 1 1	0 0 0	1 1 1		
B	1	3	3	6	1	1	1	4	1 4 1 4 4 1 4
	2	1	1	6				6	6 6 6 6 6
				4				6	6 6 6 6 6

52

T	4	0	0 0	4	0 0 0	4	4	0	
A	4	1	1 1 1	4	1 1 1	4	1 4 1 4 4 4 1 4	4	1 1 1 1
B	6	1	1	6	1	1	6	6	1
	4	4 4		6			6	6 6 6 6 6	4 4 4
				6					

56

T	0	0 0	3	3	4 4	2	2 2 2	3 3	
A	1	1 1	4	4	4 4 4 4 4 4	1 4 4 4 4 4 4	4 4 4	3 3	
B	1	1	4	4	4 4 4 4 4 4	2	4 4 4	1 1	
			9	6	6 6 6 6 6 6				

60

T	3	3 3	3 3	3 3 3 3	3 3 3 3	3 3 3 3	3 3 3 3	3 3 3 3	4
A	3	3 3	3 3	3 3 3 3	3 3 3 3	3 3 3 3	3 3 3 3	3 3 3 3	5
B	1	1 1	1 1	1 1 1 1	1 1 1 1	1 1 1 1	1 1 1 1	1 1 1 1	6
									4

66

T	4	4 4	4 4	4 4	4	6 2 2	1 1	1 1	1 1
A	5	5 5	5 5	5 5	4	6 1 1	2 2	2 6 6	2 2
B	6	6 6	6 6	6 6	4 4 4 4 4 4	4 4 4 4 4 4	4 4	4 4 4 4	4 4
	4	4 4	4 4	4 4	6	6 6 9	9	9 9 9	
					9				

70

T	1				4	4 4 4 4 4 4	4		
A	6	0			5	5 5 5 5 5 5	4	4 4 4 4 4 4	
B	1	1 1	1 1 1	4	4	6 1 6 6 6 6 6 1	4	4 4 4 4 4 4	
				6	6 6 4	4 4 4 4 4 4	6	6 6 6	
				9	9		9	9 9 9	

74

T		1 1	1 1	1 1	1		4	4	
A		6 2 2	2 2	2 6 6	2 1	6 0	4	4	
B	4	4 4 4	4 4 4	4 4 4 4	4 4	1 1 1 1 1 4	4	4 4 4 6	4
	6	6 6 9	9			6	6	6 6 4	4
	9	9 9 9			6	9	9		

79

T	4	4 4	4	4	4	4	4	4	
A	4	4 4	4	4 4	4	4	4 4 4	4	4 3 3
B	6	6 6	6	6 6	6	6	6 6 6	6	4 4 4
	6		6	6 4	4	6	6 4	4	6
					6	6	6	9	9

V.S.

T	3	4	4	4	4	4	3	4	4	0	0	0	0
A	4	1	4	6	6	6	3	4	1	1	1	1	1
B	4	2					1	6	1				
	6							4					
	9												

91

T	4	4			4	4	4	1	1	1	1	1	1
A	4	4	4	1	1	4	4	4	4	6	6	6	6
B	6		6	6	6	6	6	6	6	4	4	4	4
	6		6	6	6	6	6	6	6				
	6		6	6	6	6	6	6	6				

95

T			4		4	1	1	1	1	1	1	1	1
A	4	4	4	6	6	6	6	6	6	3	3	4	4
B	6	6	6	4	4	4				4	4	4	4
	6	6	6	4	4	4				6	6	6	7
										9			

99

T	4			2	3	3	3	3	3	3	3	3	3
A	4	4	4	4	3	3	3	3	3	3	3	3	3
B	6	6	6	6	1	1	1	1	1	1	1	1	1
	6	6	6	6									
	6	6	6	6									

104

T	3	3	3	3	3	3	3	3	3	4	4	4	4
A	3	3	3	3	3	3	3	3	3	5	5	5	1
B	1	1	1	1	1	1	1	1	1	6	6	6	4
										6	6	6	4
										4	4	4	4
													9

108

T			1		2	2	2	2	1	1	2	2	2
A	4	4	4	4	4	4	4	4	4	1	1	1	1
B	4	4	4	4	4	4	4	4	4	6	6	6	6
	6	6	6	6	6	6	6	6	6	4	4	4	4
	9	9	9	9	9	9	9	9	9	6	6	6	6

112

T	4	4	4	4	4	4	4	4	4	1	2	2	2
A	5	5	5	5	5	5	5	5	5	1	1	2	2
B	6	6	6	6	6	6	6	6	6	4	4	4	4
	4	4	4	4	4	4	4	4	4	6	6	6	6
										4	4	4	4
										9	9	9	9

116

28

T	1	2	2	2	0	0	0	4	4	4	4	4	4
A	1	1	1	1	1	1	1	5	5	5	5	5	5
B	4				1	1	1	6	6	6	6	6	6
					6	6	6	4	4	4	4	4	4
					6	6	6	4	4	4	4	4	4
					6	6	6	4	4	4	4	4	4

147

T	4	4	4		1	2	2	2	1	1	2	2	2
A	5	5	5	1	1	1	1	1	1	0	0	0	0
B	6	6	6	4	4	4	4	4	4	1	1	1	1
	4	4	4	6	6	6	6	6	6	4	4	4	4
	4	4	4	6	6	6	6	6	6	4	4	4	4
	9	9	9	6	6	6	6	6	6	4	4	4	4

151

T	0			4	4	4	4	4	4	4	4	4	4
A	1			5	5	5	5	5	5	1	4	4	4
B	6	1	4	6	6	6	6	6	6	4	4	4	4
	6	6	6	6	6	6	6	6	6	4	4	4	4
	6	6	6	6	6	6	6	6	6	4	4	4	4
	6	6	6	6	6	6	6	6	6	4	4	4	4

T	1		1	1	2	2	2	2	0	0	0	0	4	4	4	4
A	2		2	2	1	1	1	1	1	1	1	1	4	4	4	4
B	4	4	4	4	4	4	4	4	1	1	1	1	6	1	4	4
									6	6	6	6	2	4	4	6

160

T	4	4	4	4	4	4	4	4	4	3	3	3
A	4	4	4	4	4	4	4	4	4	4	4	4
B	6	6	6	6	6	6	6	6	6	4	4	4
	6	4	4	4	4	6	6	6	4	4	4	9

167

T	4	4	4	4	4	4	4	0	0	0	4
A	3	6	6	6	6	3	3	1	1	1	1
B	4	1	1	1	1	3	3	1	1	1	1
	6	2	2	2	2	1	1	6	6	6	6
	7							4			6

172

T					4	4	4	0	0	0	4	
A	1	4	1	4	4	4	1	4	1	1	1	1
B	6	6	6	6	6	6	6	6	6	6	6	6
	6	6	6	6	6	4	4	4	6	6	6	6

176

T	4			0	0	0	0	4	4	4	2
A	4		1	1	1	1	3	3	6	6	6
B	6		1	1	1	1	4	4	1	4	4
	4	4	4				9	6	6	6	6

180

T	2	2	2	3	3	3	3	3	3	3	3	3
A	4	4	4	3	3	3	3	3	3	3	3	3
B				1	1	1	1	1	1	1	1	1

185

T	3	3	3	3	3	3	4	4	4	4	4	4
A	3	3	3	3	3	3	5	5	5	5	5	5
B	1	1	1	1	1	1	6	6	6	6	6	6
							4	4	4	4	4	4

189

T			1	1	1	1	1	1			4	4
A			6	2	2	2	2	6	6	2	1	1
B	4	4	4	6	6	6	6	1	1	1	1	1
	4	4	4	4	4	4	4	4	4	4	4	4

193

T	4	4	4	4	4	4	6	1	1	1	1	1
A	5	5	5	5	5	5	6	2	2	2	2	2
B	6	1	6	6	6	6	1	1	1	1	1	1
	4	4	4	4	4	4	4	4	4	4	4	4

197

T	1											
A	6	0										
B	1	1	1	1	1	4	4	4	4	4	4	4
	6					6	6	6	6	6	6	6

19

38

Metallica - Low mans lyric

gUITARRA 4

♩ = 132,000137

36

E									
B									
G									
D									
A									
E									
A									

40

T	4			0	0	0	0	4	4				
A	4		1	1	1	1	1	1	1				
B	6		6										
B	4	4	4	4				6	6	6	6	6	6

44

T	0	0	0					2					
A	1	1	1					2	2	2			
B	1	1	1					2	2	2			
B	4	4	4	4	4	4	4	4	4	4	3	3	3

49

T	4			0	0	0	0	4	4				
A	4		1	1	1	1	1	1	1				
B	6		6										
B	4	4	4	4	4	4	4	4	4	4	4	4	4

53

T	0	0	0					2					
A	1	1	1					2	2	2			
B	1	1	1					2	2	2			
B	4	4	4	4	4	4	4	4	4	4	3	3	3

57

T								2					
A								2	2	2			
B								2	2	2			
B	4	4	4	4	4	4	4	4	4	4	3	3	3

62

T	3	3	3	3	3	3	3	3	3	3	3	3	3
A	3	3	3	3	3	3	3	3	3	3	3	3	3
B	1	1	1	1	1	1	1	1	1	1	1	1	1
B	4	4	4	4	4	4	4	4	4	4	4	4	4

67

T	4							1	1				
A	5							2	2				
B	6							1	1				
B	4	4	4	4	4	4	4	4	4	4	4	4	4

70

T	6	0	6					4					
A	1		1	1	1	1	4	4	5	4	4	4	4
B	1		1	1	1	1	4	4	6	5	5	5	5
B	6	6	6	6	6	6	9	9	6	6	6	6	6

74

T								1	1				
A								2	2				
B								1	1				
B	4	4	4	4	4	4	4	4	4	4	4	4	4

V.S.

T	1 1 1 0 0 0	4	4 4 4	4 0 0
A	1 1 1 1 1 1	4 4 1 4	4 4 4	1 1 1 1 1 1
B	1 1 1 1 1 1	6 6 6	6 6 6	6 6 4

82

T	4	4 4 4	4 0 0 0 0	3
A	4 4 1 4	4 1 4 6 6 6	1 1 1 1 1 1	4 4 4 4
B	6 6 6	6 6 4	1 1 1 1 1 1	6 6 6 6

86

T	4 4 4	2 2 2	3 3 3 3	3 3 4
A	4 4 4 6 6 6	4 4 4 4 4 4	3 3 3 3	3 3 6
B	4 4 4 6 6 6	6 6 6 6 6 6	1 1 1 1	1 1 6 4

90

T	1 1 1 0 0 0	4	4 4 4	4 0 0
A	1 1 1 1 1 1	4 4 1 4	4 4 4	1 1 1 1 1 1
B	1 1 1 1 1 1	6 6 6	6 6 6	6 6 4

94

T	4	4 4 4	4 0 0 0 0	3
A	4 4 1 4	4 1 4 6 6 6	1 1 1 1 1 1	4 4 4 4
B	6 6 6	6 6 4	1 1 1 1 1 1	6 6 6 6

98

T	4 4 4	2 2 2	3 3 3 3	3 3 3 3	3 3 3 3
A	4 4 4 6 6 6	4 4 4 4 4 4	3 3 3 3	3 3 3 3	3 3 3 3
B	4 4 4 6 6 6	6 6 6 6 6 6	1 1 1 1	1 1 1 1	1 1 1 1

103

T	3 3 3 3	3 3 3 3	3 3 3 3	4 4 4 4	4 4 4 4
A	3 3 3 3	3 3 3 3	3 3 3 3	5 5 5 5	5 5 5 5
B	1 1 1 1	1 1 1 1	1 1 1 1	6 6 6 6	6 6 6 6

108

T	1	2 2 2 2	1 1 1 1	0 0 0 0	0 0
A	4 4 4 4 4 4	6 6 6 6	4 4 4 4	6 6 6 6	6 1 1 4 4 4
B	2 2 2 2 2 2	9 9 2	4 4 4 4	6 6 6 6	6 6 6 6 2 2

112

T	4 4 4 4	4 4 4 4	1	2 2 2 2	1
A	5 5 5 5	5 5 5 5	1	4 4 4 4	4 4 4 4
B	6 6 6 6	6 6 6 6	4	4 1 4 4 4 4	4 4 4 4

116

T	1 1	2 2 2 2	0 0 0 0	0 0	
A	1 1 1 1	1 1 0 0 0 0	1 1 1 1 4 4 4 4	4 4 1	
B	4 6 6 6 1	6 6 6 6	6 1 1 4 4 4 4 1	4 4	

27

T	4	4	4	4	4	4	4	4	4	4	4	1	2	2	1
A	5	5	6	6	6	6	6	6	6	6	6	1	1	1	1
B	6	6	6	6	6	6	6	6	6	6	6	4	4	4	4
	4	6	6	6	6	6	6	6	6	6	6	4	4	4	4
												9	9	9	9

150

T	1	1	2	2	2	2	0	0	0	0	0	4	4	4	4	4	4	4	4	1
A	2	2	2	2	2	2	1	1	1	1	1	1	4	4	4	4	4	4	4	4
B	4						1	1	1	1	1	6	6	6	6	6	6	6	6	6
							6	6	6	6	6	6	6	6	6	6	6	6	6	6
							6	6	6	6	6	6	6	6	6	6	6	6	6	6

154

T							1	2	2	2	1	1	1	1	1	0	0	0	0	0
A	4	4	4	4	4	4	1	6	6	6	6	1	1	1	1	1	1	1	1	1
B	4	1	4	4	4	4	1	4	4	4	4	6	6	6	6	1	6	1	1	4
	2	2	6	6	6	2		4	4	4	4	6	6	6	6	6	6	6	6	6
			9	9				6	6	6	6	6	6	6	6	6	6	6	6	6

158

T	4				0	0	0	0	4	4										0
A	4	1	1	1	1	1	1	1	1	1	4	4	4	1	4	4	4	1	1	1
B	6	1									6	6	6	6	6	6	6	6	6	6
	4										6	6	6	6	6	6	6	6	6	6
											6	6	6	6	6	6	6	6	6	6

162

T	0	0	0	0	4	4						4				0	0	0		
A	1	1	1	1	4	4	4	1	4	4	1	4	4	1	4	4	1	1	1	3
B	1	1	1	1	6	6	6	6	6	6	6	6	6	6	6	6	6	6	6	6
					6	6	6	6	6	6	6	6	6	6	6	6	6	6	6	6

166

T					4		2	2	2	2	2	3	3	3	3	3	3	3	3	4
A	4	4	4	4	4	4	4	4	4	4	4	3	3	3	3	3	3	3	3	4
B	4	4	4	4	4	4	4	4	4	4	4	1	1	1	1	1	1	1	1	4
	6	6	6	6	6	6	6	6	6	6	6	6	6	6	6	6	6	6	6	6

171

T	0	0	0	0	4	4						4				0	0	0	0	4
A	1	1	1	1	4	4	4	1	4	4	1	4	4	1	4	4	1	1	1	4
B	1	1	1	1	6	6	6	6	6	6	6	6	6	6	6	6	6	6	6	6
					6	6	6	6	6	6	6	6	6	6	6	6	6	6	6	6

175

T					4							0	0	0	0	0	0	0	0	4
A	4	1	4	4	1	4	4	1	4	4	1	4	4	1	4	4	1	1	1	4
B	6	6	6	6	6	6	6	6	6	6	6	6	6	6	6	6	6	6	6	6
					4	4	4	4	4	4	4	4	4	4	4	4	4	4	4	4

180

T	2	2	2																	
A	4	4	4	3	3	3	3	3	3	3	3	3	3	3	3	3	3	3	3	3
B				1	1	1	1	1	1	1	1	1	1	1	1	1	1	1	1	1

185

T	3	3	3	3	3	3	4	4	4	4	4	4	4	4	4	4	4	4	4	4
A	3	3	3	3	3	3	5	5	5	5	5	5	5	5	5	5	5	5	5	5
B	1	1	1	1	1	1	6	6	6	6	6	6	6	6	6	6	6	6	6	6
							4	4	4	4	4	4	4	4	4	4	4	4	4	4
							4	4	4	4	4	4	4	4	4	4	4	4	4	4

V.S.

Metallica - Low mans lyric

gUITARRA 2B

♩ = 132,000137

38

44

3 **5**

56

6 **15**

80

3

88

5

97

5 **13**

118

123

127

131

V.S.

T	0	1	3	3	3	3	1	3	0	3	4	1	3	1	1	1	0	0	0
A	1	6	6	6	6	6	6	6	6	6	4	3	3	3	3	3	3	3	3
B	4	4	4	4	4	4	4	4	4	4	4	4	4	4	4	4	4	4	4
	9	8	8	8	8	8	7	7	7	7	7	7	9	9	9				

139

T	0	1	3	3	3	3	1	3	0	3	4	1	3	1	1	3	3	3	3
A	1	6	6	6	6	6	6	6	6	6	3	3	3	3	3	3	3	3	3
B	4	4	4	4	4	4	4	4	4	4	0	1	1	1	1	1	1	1	1
	9	8	8	8	8	8	7	7	7	7									

144

13

T	3	3	3	3	3	3	3	3											
A	3	3	3	3	3	3	3	3											
B	1	1	1	1	1	1	1	1											2
																			6

161

3

T																			
A																			
B	4						6	2	4	2	4					1	1	1	1

170

5

6

T																			
A																			
B							6	2	4	2	4					4	2	1	4
																			1

185

12

T										0	0	0	0	0	0	0	0	0	0
A										6	6	6	6	6	6	6	6	6	6
B	1									4	2	2	4	4	2	1	4	4	1
																			4

201

T	3	3	0	3	4	1	3			0	0	0	0	0	0	0	0	0	0
A							6			6	6	6	6	6	6	6	6	6	6
B	0	0	4	4	0	0	0	4	0	2	2	4	4	2	1	4	4	1	4
																			0

206

T	3						0	0	0	0	1	3	1	3	1	3	3	0	3
A		6					6	6	6	6									4
B	0	4	0	2			2	4	4	2	1	4	4	1	4	0	0	0	4
																			0

211

T		0	0	0	0	1	3	1	3	1	3	3	0	3	4	1	3	3	0
A		6	6	6	6														3
B		2	4	4	2	1	4	4	1	4	0	0	0	4	4	0	0	0	4
																			0

216

T	3	3	3	3	3	3	3	3	1	1									
A	3	3	3	3	3	3	3	3	3	1	1								
B	1	1	1	1	1	1	1	1	1	4	4								

34

T	1	1	
A	1	1	—————
B	4	4	

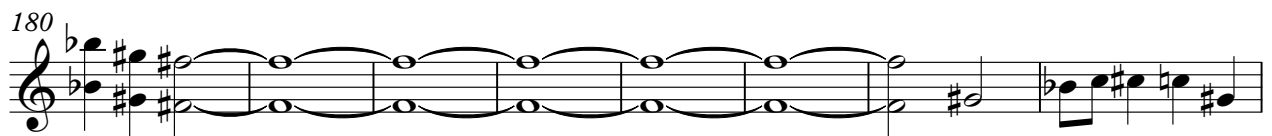
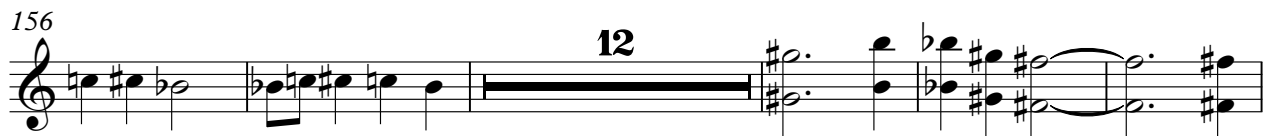

188

193

198

♩ = 132,000137

6

11

16

21

26

31

36

43

50

57

65

71

76

92

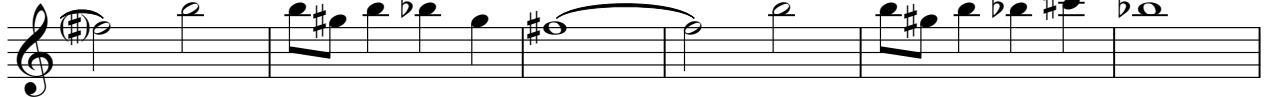

98

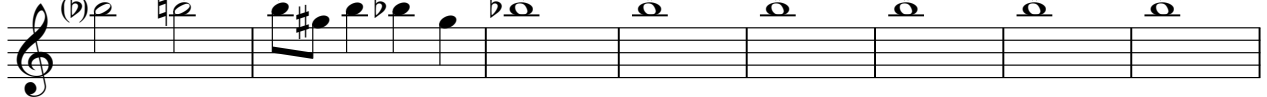

106

111

116

148

153

158 **12**

175

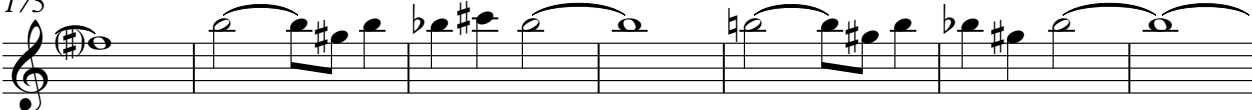

182

189

194

199 **19**

222

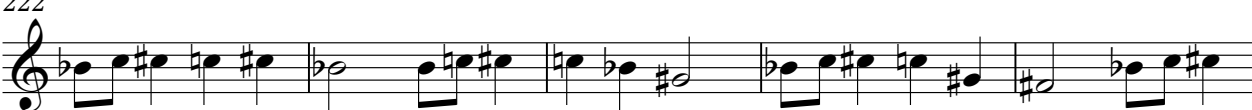

227

232

237

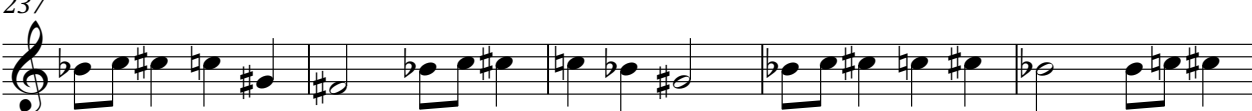

zANFOÑA

242

247

251

