

Beatles - hi hi hi

♩ = 127,000252

Panpipes

Back Vocal

Panpipes

DO AND TIGHTEN UP FOR RENEWAL.

Percussion

Jazz Guitar

Electric Guitar

Electric Guitar

Electric Guitar

Electric Guitar

Kora

Acoustic Bass

Soprano

Rock Organ

♩ = 127,000252

Synth Voice

6

Perc.

J. Gtr.

E. Gtr.

Kora

A. Bass

9

Perc.

J. Gtr.

E. Gtr.

Kora

A. Bass

12

Pan.

Pan.

Well! when I met you at the sta tion, youwere stand ing with a boot leg in youhand.

Perc.

J. Gtr.

E. Gtr.

Kora

A. Bass

15

Pan.

Pan.

I took youback to my lit tle place for a taste

Perc.

J. Gtr.

E. Gtr.

E. Gtr.

E. Gtr.

A. Bass

18

Pan.

Pan.

Perc.

J. Gtr.

E. Gtr.

E. Gtr.

E. Gtr.

A. Bass

of a mul ti core band. We're gon na get

21

Pan.

Pan.

Perc.

J. Gtr.

E. Gtr.

E. Gtr.

A. Bass

S.

hi, hi, hi, the night is young.

24

Pan.

Pan.

Perc.

J. Gtr.

E. Gtr.

E. Gtr.

E. Gtr.

A. Bass

3 She'll be my funk y lit tle mama,gon na rock it, and'veon ly just begun.

27

Pan.

Pan.

Perc.

J. Gtr.

E. Gtr.

A. Bass

S.

We'gon naget hi, hi, hi witthe mu³ sic on.

31

Pan.

Pan.

Perc.

J. Gtr.

E. Gtr.

E. Gtr.

E. Gtr.

A. Bass

S.

Won't say bye-bye, bye-bye, bye-bye, bye-bye, bye-bye

34

Pan.

Pan.

Perc.

J. Gtr.

E. Gtr.

E. Gtr.

E. Gtr.

A. Bass

S.

bye till thenight has gone. I'm gon na do it

37

Pan.

Pan.

Perc.

J. Gtr.

E. Gtr.

E. Gtr.

E. Gtr.

A. Bass

Syn. Voice

to you, gon na do³ you sweet ba na³ na, you'hev er give up.

40

Pan.

Pan.

Perc.

J. Gtr.

E. Gtr.

E. Gtr.

E. Gtr.

A. Bass

S.

Syn. Voice

Gon na get hi, hi, hi in the mid day sun.

43

Pan.

Pan.

Perc.

J. Gtr.

E. Gtr.

E. Gtr.

E. Gtr.

E. Gtr.

Kora

A. Bass

47

Perc.

J. Gtr.

E. Gtr.

E. Gtr.

Kora

A. Bass

50

Pan.

Pan.

Perc.

J. Gtr.

E. Gtr.

E. Gtr.

Kora

A. Bass

Well, well,

53

Pan.

Pan.

Perc.

J. Gtr.

E. Gtr.

E. Gtr.

E. Gtr.

A. Bass

take off your face, re cov efron the trip you'vebeen on.

56

Pan.

Pan.

I want you to lie on the bed, get you ready for my polygon.

Perc.

J. Gtr.

E. Gtr.

E. Gtr.

E. Gtr.

A. Bass

59

Pan.

Pan.

I'm gonna do it to you, gonna do you sweet baby.

Perc.

J. Gtr.

E. Gtr.

A. Bass

Syn. Voice

62

Pan.

Pan.

na na, you'llnev er give up. Yes! I'm like a

Perc.

J. Gtr.

E. Gtr.

E. Gtr.

E. Gtr.

A. Bass

Syn. Voice

65

Pan.

Pan.

rab bit, gon na grab it, gon na do it till the night is done.

Perc.

J. Gtr.

E. Gtr.

E. Gtr.

E. Gtr.

A. Bass

68

Pan. *We'gon naget hi, hi, hi witt hemu sic on.*

Perc.

J. Gtr.

E. Gtr.

E. Gtr.

E. Gtr.

A. Bass

S.

72

Pan. *Won't say bye-bye, bye-bye, bye-bye, bye-bye till thenight has gone.*

Perc.

J. Gtr.

E. Gtr.

E. Gtr.

E. Gtr.

A. Bass

S.

75

Pan.

Pan.

Perc.

J. Gtr.

E. Gtr.

E. Gtr.

E. Gtr.

A. Bass

Syn. Voice

I'm gon na do it to you, gon na do yosweet ba

78

Pan.

Pan.

Perc.

J. Gtr.

E. Gtr.

E. Gtr.

E. Gtr.

A. Bass

S.

Syn. Voice

na na, you'll ev er give up. We're gon na get hi, hi, hi,

82

Pan.

Pan.

we're goin' to get hi, hi, hi, we're goin' to get ³ hi,

Perc.

J. Gtr.

E. Gtr.

E. Gtr.

E. Gtr.

A. Bass

S.

85

$\text{♩} = 174,000290$

Pan.

Pan.

hi, hi in the mid day sun.

Perc.

J. Gtr.

E. Gtr.

E. Gtr.

E. Gtr.

A. Bass

S.

89

93

96

Perc.

J. Gtr.

E. Gtr.

E. Gtr.

E. Gtr.

A. Bass

Organ

6

99

Pan.

Pan.

Perc.

J. Gtr.

E. Gtr.

E. Gtr.

E. Gtr.

A. Bass

S.

Organ

Hi, hi, hi,

103

Pan.

Pan.

hi, hi, hi, hi, hi, hi

Perc.

J. Gtr.

E. Gtr.

E. Gtr.

E. Gtr.

A. Bass

S.

Organ

106

Pan.

Pan.

in the midday sun.

Perc.

J. Gtr.

E. Gtr.

E. Gtr.

E. Gtr.

A. Bass

S.

Organ

$\text{♩} = 171,090082,000397$

Beatles - hi hi hi

Panpipes

♩ = 127,000252

11

15

19

23

27

32

37

41

8

(C) 1994 Tune 1000 Corporation ;1972, P. & L. McCartney
(C) 1994 Tune 1000 Corporation ;1972, P. & L. McCartney

Panpipes

52

56

60

64

68

73

77

81

86

♩ = 174,000290

12

103

Beatles - hi hi hi
Panpipes

♩ = 127,000252
Back Vocal **11**

WELL! when I met you at the station you were

standing with your hand. took me back to my little place for a taste

of a mulberry band. When I met you, hi, hi, hi,

your thigh is young. She'll be my

funny little man on a rock and a very long time.

When I met you, hi, hi, hi with a smile on.

Won't say bye-bye, bye-bye, bye-bye, bye-bye till your thigh has gone.

I'm gonna do it to you, gonna do you sweet baby

na, na, you'll never give up. Gonna get

hi, hi, hi these days

(C) 1994 Tune 1000 Corporation ;1972, P. & L. McCartney
(C) 1994 Tune 1000 Corporation ;1972, P. & L. McCartney

Panpipes

52

Wellyell, tak off your face, reov from the trip you been on.

56

want you to lie on the bed, get you read for my poly gon.

60

I gon na do it to you gon na do you sweet ba na na, you'll ever give up.

63

Yes! I like a rabbit, gon na do it till thight is done.

67

W gon na get hi, hi, hi with a sic on.

72

Won't say bye-bye, bye-bye-bye-bye-bye-bye till thight has gone.

75

I gon na do it to you gon na do you sweet ba

78

na na, you'll ever give up. W gon na get hi, hi, hi,

82

w gon na get hi, hi, hi, w gon na get hi, hi, hi

86

$\text{♩} = 174,000290$

12

in the id daysun. Hi, hi, hi,

Panpipes

102

hi, hi, hi, hi, hi, hi

106

in themid day sun.

Beatles - hi hi hi

Percussion

♩ = 127,000252

2

7

11

15

19

23

27

31

34

38

V.S.

(C) 1994 Tune 1000 Corporation ;1972, P. & L. McCartney
(C) 1994 Tune 1000 Corporation ;1972, P. & L. McCartney

Percussion

42

46

50

54

58

62

66

70

73

77

Percussion

81

3 3 6

85

♩ = 174,000290
3 6 3

89

93

97

101

105

108

♩ = 171,000168,000397
3

Beatles - hi hi hi
Jazz Guitar

♩ = 127,000252

4

7

9

11

14

16

18

20

22

24

© 1994 Tune 1000 Corporation, 1972, P. & L. McCartney
© 1994 Tune 1000 Corporation, 1972, P. & L. McCartney

V.S.

53

55

57

59

61

63

65

68

72

74

V.S.

77

80

83

86

♩ = 174,000290

90

95

100

104

♩ = 174,000290

3

Beatles - hi hi hi
Electric Guitar

$\text{♩} = 127,000252$

6

10

13

16

19

22

25

28

31

(C) 1994 Tune 1000 Corporation ;1972, P. & L. McCartney
(C) 1994 Tune 1000 Corporation ;1972, P. & L. McCartney

V.S.

34

37

40

43

47

51

54

57

60

63

66

69

72

75

78

81

84

87

♩ = 174,000290

91

95

98

102

106

♩ = 174,068,000397

Beatles - hi hi hi
Electric Guitar

♩ = 127,000252

14 3

21 3 6 3

32 2 2

39 6 6 6

43 10

56 3 5 3 3

64 3 6 6

68 3

73 3

78 3

(C) 1994 Tune 1000 Corporation ;1972, P. & L. McCartney
(C) 1994 Tune 1000 Corporation ;1972, P. & L. McCartney

V.S.

82

6 3 3 3 3

86

$\text{♩} = 174,000290$

90

94

98

102

106

$\text{♩} = 171,068,090397$

3

Beatles - hi hi hi
Electric Guitar

♩ = 127,000252

15 3

21 2 6

31

35 3

39 3

43 3 10

55 6

(C) 1994 Tune 1000 Corporation ;1972, P. & L. McCartney
(C) 1994 Tune 1000 Corporation ;1972, P. & L. McCartney

63

67

71

75

78

82

85

88

$\text{♩} = 174,000290$

91

94

97

100

103

106

108

♩ = 171,000092 ♩ = 168,000397

Beatles - hi hi hi
Electric Guitar

♩ = 127,000252

44

47

49

51

53

♩ = 174,000290

♩ = 174,000290

♩ = 174,000290

35 20 3

(C) 1994 Tune 1000 Corporation ;1972, P. & L. McCartney
(C) 1994 Tune 1000 Corporation ;1972, P. & L. McCartney

Beatles - hi hi hi
Kora

♩ = 127,000252

2

6 6 6 6

6

6 3

9

13

33

50

53

35 20 3

♩ = 174,000290

♩ = 174,0002397

(C) 1994 Tune 1000 Corporation ;1972, P. & L. McCartney
(C) 1994 Tune 1000 Corporation ;1972, P. & L. McCartney

Beatles - hi hi hi
Acoustic Bass

♩ = 127,000252

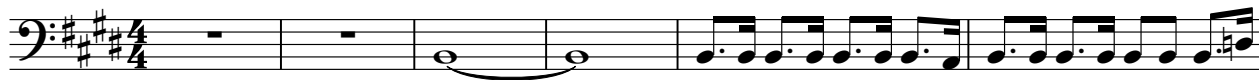

7

11

15

19

23

27

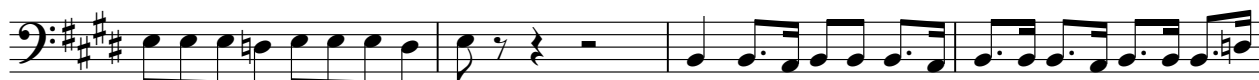

31

35

39

(C) 1994 Tune 1000 Corporation ;1972, P. & L. McCartney
(C) 1994 Tune 1000 Corporation ;1972, P. & L. McCartney

V.S.

43

48

54

58

62

66

71

76

81

86

♩ = 174,000290

91

96

101

106

$\text{♩} = 175$ (1068) 920397

Beatles - hi hi hi
Soprano

♩ = 127,000252

20 6

29

2 6

35

6 26

70

2 6 6

81

♩ = 174,000290

86

13

104

3 3

♩ = 171,000397

107

(C) 1994 Tune 1000 Corporation ;1972, P. & L. McCartney
(C) 1994 Tune 1000 Corporation ;1972, P. & L. McCartney

Beatles - hi hi hi
Rock Organ

♩ = 127,000252 ♩ = 174,000290

87

92

97

103

♩ = 174,000397

3

3

(C) 1994 Tune 1000 Corporation ;1972, P. & L. McCartney
(C) 1994 Tune 1000 Corporation ;1972, P. & L. McCartney

Beatles - hi hi hi
Synth Voice

♩ = 127,000252

36 **20**

61 **12**

79 ♩ = 174,000290 ♩ = 171,00002397

7 **20** **3**

(C) 1994 Tune 1000 Corporation ;1972, P. & L. McCartney
(C) 1994 Tune 1000 Corporation ;1972, P. & L. McCartney