

# Beatles - high heeled sneakers

♩ = 158,000351

VOCAL

DRUMS

♩ = 158,000351

GUITAR

BASS

4

VOCAL

DRUMS

GUITAR

BASS

6

VOCAL

DRUMS

GUITAR

BASS

8

DRUMS

GUITAR

BASS

10

VOCAL

DRUMS

GUITAR

BASS

12

VOCAL

DRUMS

GUITAR

BASS

14

VOCAL

DRUMS

GUITAR

BASS

16

VOCAL

DRUMS

GUITAR

BASS

18

VOCAL

DRUMS

GUITAR

BASS

20

VOCAL

DRUMS

GUITAR

BASS

22

VOCAL

DRUMS

GUITAR

BASS

24

VOCAL

DRUMS

GUITAR

BASS

26

VOCAL

DRUMS

GUITAR

BASS

28

VOCAL

DRUMS

GUITAR

BASS

30

VOCAL

DRUMS

GUITAR

BASS

32

VOCAL

DRUMS

GUITAR

BASS

34

VOCAL

DRUMS

GUITAR

BASS

36

VOCAL

DRUMS

GUITAR

BASS

38

VOCAL

DRUMS

GUITAR

BASS

40

VOCAL

DRUMS

GUITAR

BASS

43

VOCAL

DRUMS

GUITAR

BASS

45

VOCAL

DRUMS

GUITAR

BASS

47

VOCAL

DRUMS

GUITAR

BASS

49

VOCAL

DRUMS

GUITAR

BASS

3

51

VOCAL

DRUMS

GUITAR

BASS

3

53

VOCAL

DRUMS

GUITAR

BASS

3

55

VOCAL

DRUMS

GUITAR

BASS

57

DRUMS

GUITAR

BASS

VOCAL

Beatles - high heeled sneakers

♩ = 158,000351

6

12

19

24

30

36

42

47

53

DRUMS Beatles - high heeled sneakers

♩ = 158,000351

2 3

6 3

9

12

15 3

18 3

21

24 6 3

27

30 3

V.S.

DRUMS

33

6 3

36

3

39

3

42

3

45

3

48

3 3

51

3

54

3

57

3 2

GUITAR Beatles - high heeled sneakers

♩ = 158,000351

6

10

14

18

22

26

30

34

37

V.S.

40

44

48

51

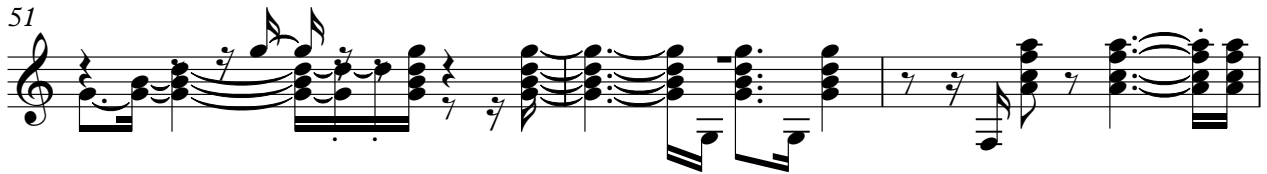

54

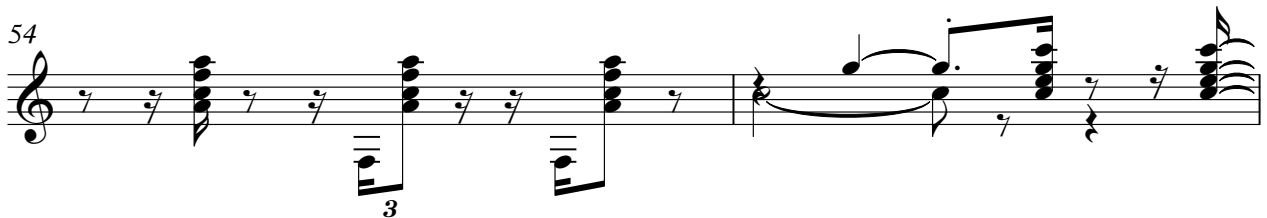

56

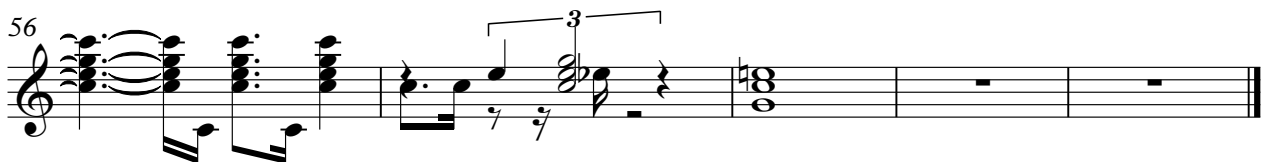

BASS

Beatles - high heeled sneakers

♩ = 158,000351

2

6

9

12

15

18

22

25

28

31

V.S.

34

37

40

44

48

51

55

57

