

Beatles - I call your name

♩ = 132,000137

Std Drums

Nylon Gtr 2 Bank 32

Guitar2

Gtr

Gtr

Bass

♩ = 132,000137

Organ 3

4

Std Drums

Nylon Gtr 2 Bank 32

Guitar2

Gtr

Gtr

Bass

6

Std Drums

Nylon Gtr 2 Bank 32

Guitar2

Gtr

Gtr

Bass

Organ 3

9

Std Drums

Nylon Gtr 2 Bank 32

Guitar2

Gtr

Gtr

Bass

Organ 3

11

Std Drums

Nylon Gtr 2 Bank 32

Guitar2

Gtr

Gtr

Bass

Organ 3

14

Std Drums

Nylon Gtr 2 Bank 32

Guitar2

Gtr

Gtr

Bass

Organ 3

17

Std Drums

Nylon Gtr 2 Bank 32

Guitar2

Gtr

Gtr

Bass

Organ 3

19

Std Drums

Nylon Gtr 2 Bank 32

Guitar2

Gtr

Gtr

Bass

Organ 3

22

Std Drums

Nylon Gtr 2 Bank 32

Guitar2

Gtr

Gtr

Bass

Organ 3

25

Std Drums

Nylon Gtr 2 Bank 32

Guitar2

Gtr

Gtr

Bass

Organ 3

28

Std Drums

Nylon Gtr 2 Bank 32

Guitar2

Gtr

Gtr

Bass

Organ 3

31

Std Drums

Nylon Gtr 2 Bank 32

Guitar2

Gtr

Gtr

Bass

Organ 3

34

Std Drums

Nylon Gtr 2 Bank 32

Guitar2

Gtr

Gtr

Bass

Organ 3

37

Std Drums

Nylon Gtr 2 Bank 32

Guitar2

Gtr

Gtr

Bass

Organ 3

39

Std Drums

Nylon Gtr 2 Bank 32

Guitar2

Gtr

Gtr

Bass

40

Std Drums

Nylon Gtr 2 Bank 32

Guitar2

Gtr

Gtr

Bass

41

Std Drums

Nylon Gtr 2 Bank 32

Guitar2

Gtr

Gtr

Bass

43

Std Drums

Nylon Gtr 2 Bank 32

Guitar2

Gtr

Gtr

Bass

45

Std Drums

Nylon Gtr 2 Bank 32

Guitar2

Gtr

Gtr

Bass

Organ 3

47

Std Drums

Nylon Gtr 2 Bank 32

Guitar2

Gtr

Gtr

Bass

Organ 3

50

Std Drums

Nylon Gtr 2 Bank 32

Guitar2

Gtr

Gtr

Bass

Organ 3

53

Std Drums

Nylon Gtr 2 Bank 32

Guitar2

Gtr

Gtr

Bass

Organ 3

56

Std Drums

Nylon Gtr 2 Bank 32

Guitar2

Gtr

Gtr

Bass

Organ 3

59

Std Drums

Nylon Gtr 2 Bank 32

Guitar2

Gtr

Gtr

Bass

Organ 3

61

Std Drums

Nylon Gtr 2 Bank 32

Guitar2

Gtr

Gtr

Bass

Organ 3

63

Std Drums

Nylon Gtr 2 Bank 32

Guitar2

Gtr

Gtr

Bass

Organ 3

65

Std Drums

Nylon Gtr 2 Bank 32

Guitar2

Gtr

Gtr

Bass

Organ 3

67

Std Drums

Nylon Gtr 2 Bank 32

Guitar2

Gtr

Gtr

Bass

Organ 3

69

Std Drums

Nylon Gtr 2 Bank 32

Guitar2

Gtr

Gtr

Bass

Organ 3

71

Std Drums

Nylon Gtr 2 Bank 32

Guitar2

Gtr

Gtr

Bass

Organ 3

73

Std Drums

Nylon Gtr 2 Bank 32

Guitar2

Gtr

Gtr

Bass

Organ 3

75

Std Drums

Nylon Gtr 2 Bank 32

Guitar2

Gtr

Gtr

Bass

Organ 3

77

Std Drums

Nylon Gtr 2 Bank 32

Guitar2

Gtr

Gtr

Bass

Organ 3

79

Std Drums

Nylon Gtr 2 Bank 32

Guitar2

Gtr

Gtr

Bass

Organ 3

81

Std Drums

Nylon Gtr 2 Bank 32

Guitar2

Gtr

Gtr

Bass

Organ 3

83

Std Drums

Nylon Gtr 2 Bank 32

Guitar2

Gtr

Gtr

Bass

Organ 3

Std Drums

Beatles - I call your name

♩ = 132,000137

2

6

10

14

18

22

26

30

34

38

V.S.

42

46

50

54

58

62

66

70

74

78

Std Drums

82

Beatles - I call your name

♩ = 132,000137

5

9

13

17

21

25

29

33

37

V.S.

75

79

82

Beatles - I call your name

Guitar2

$\text{♩} = 132,000137$

5

9

13

17

21

25

29

33

37

V.S.

75

79

82

Gtr

Beatles - I call your name

$\text{♩} = 132,000137$

1

7

11

15

20

25

29

33

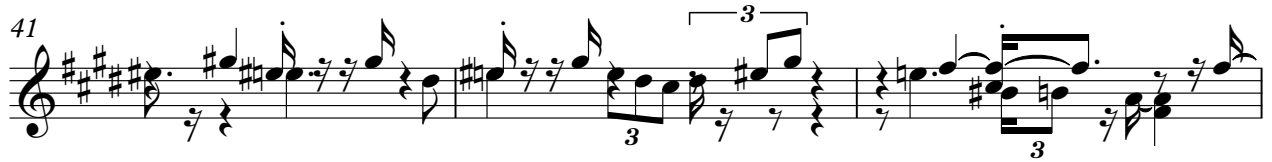

80

Gtr

Beatles - I call your name

$\text{♩} = 132,000137$

1

7

11

15

20

25

29

33

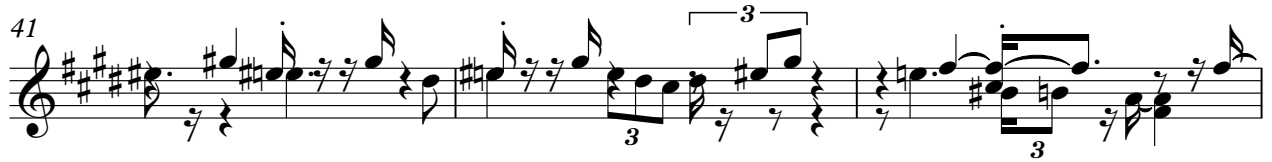

80

Beatles - I call your name

Bass

♩ = 132,000137

2

6

11

16

20

24

29

34

39

41

V.S.

46

50

55

60

64

69

74

79

82

46

51

56

62

68

74

80

