

Beatles - i dont want to see you again

♩ = 120,000000

VOCAL  
VOCAL  
DRUMS  
RECORDED BY PETER & GORDON  
PIANO  
GUITAR  
BASS

5

VOCAL  
VOCAL  
DRUMS  
RECORDED BY PETER & GORDON  
PIANO  
GUITAR  
BASS

VOCAL

VOCAL

DRUMS

RECORDED BY PETER & GORDON

PIANO

GUITAR

BASS

VOCAL

VOCAL

DRUMS

RECORDED BY PETER & GORDON

PIANO

GUITAR

BASS

LENNON / McCARTNEY

14

VOCAL

VOCAL

DRUMS

RECORDED BY PETER & GORDON

PIANO

GUITAR

BASS

LENNON / McCARTNEY

16

VOCAL

VOCAL

DRUMS

RECORDED BY PETER & GORDON

PIANO

GUITAR

BASS

LENNON / McCARTNEY

19

VOCAL

VOCAL

DRUMS

RECORDED BY PETER & GORDON

PIANO

GUITAR

BASS

22

VOCAL

VOCAL

DRUMS

RECORDED BY PETER & GORDON

PIANO

GUITAR

BASS

24

VOCAL

VOCAL

DRUMS

RECORDED BY PETER & GORDON

PIANO

GUITAR

BASS

26

VOCAL

VOCAL

DRUMS

RECORDED BY PETER & GORDON

PIANO

GUITAR

BASS

LENNON / McCARTNEY

28

VOCAL

VOCAL

DRUMS

RECORDED BY PETER & GORDON

PIANO

GUITAR

BASS

LENNON / McCARTNEY

30

VOCAL

VOCAL

DRUMS

RECORDED BY PETER & GORDON

PIANO

GUITAR

BASS

LENNON / McCARTNEY

33

VOCAL

VOCAL

DRUMS

RECORDED BY PETER & GORDON

PIANO

GUITAR

I DONT WANT TO SEE YOU AGAIN

SEQUENCE - JIM HUFF

BASS

LENNON / McCARTNEY

36

DRUMS

RECORDED BY PETER & GORDON

PIANO

GUITAR

I DONT WANT TO SEE YOU AGAIN

SEQUENCE - JIM HUFF

BASS

39

DRUMS

RECORDED BY PETER & GORDON

PIANO

GUITAR

I DONT WANT TO SEE YOU AGAIN

SEQUENCE - JIM HUFF

BASS

42

VOCAL

VOCAL

DRUMS

RECORDED BY PETER & GORDON

PIANO

GUITAR

I DONT WANT TO SEE YOU AGAIN

SEQUENCE - JIM HUFF

BASS

45

VOCAL

VOCAL

DRUMS

RECORDED BY PETER & GORDON

PIANO

GUITAR

BASS

48

VOCAL

VOCAL

DRUMS

RECORDED BY PETER & GORDON

PIANO

GUITAR

BASS

51

VOCAL

VOCAL

DRUMS

RECORDED BY PETER & GORDON

PIANO

GUITAR

BASS

LENNON / McCARTNEY

54

VOCAL

VOCAL

DRUMS

RECORDED BY PETER & GORDON

PIANO

GUITAR

BASS

LENNON / McCARTNEY

57

VOCAL

VOCAL

DRUMS

RECORDED BY PETER & GORDON

PIANO

GUITAR

BASS

LENNON / McCARTNEY

60

VOCAL

VOCAL

DRUMS

RECORDED BY PETER & GORDON

PIANO

GUITAR

BASS

LENNON / McCARTNEY

62

VOCAL

VOCAL

DRUMS

RECORDED BY PETER & GORDON

PIANO

GUITAR

BASS

LENNON / McCARTNEY

VOCAL Beatles - i dont want to see you again

♩ = 120,000000

2

7

12

17

23

28

32

8

43

48

53

58

61

VOCAL Beatles - i dont want to see you again

♩ = 120,000000

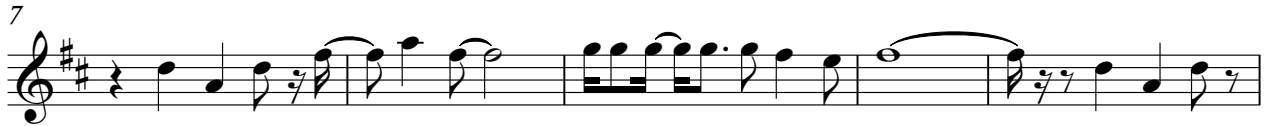

2

VOCAL

43

48

53

58

DRUMS Beatles - i dont want to see you again

♩ = 120,000000  
2

6

10

14

18

21

24

27

31

35

V.S.

DRUMS

39

43

46

49

53

57

60

62

Beatles - i dont want to see you again  
RECORDED BY PETER & GORDON

♩ = 120,000000

6

11

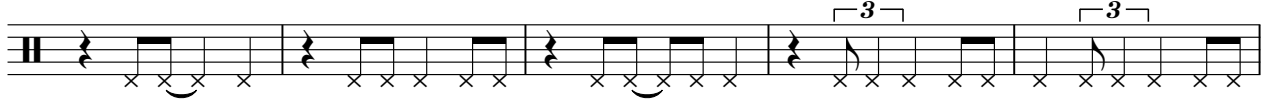

16

20

24

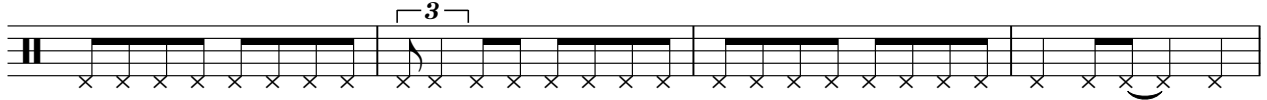

28

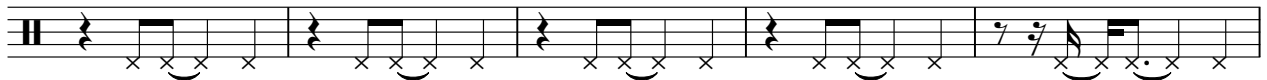

33

38

43

V.S.

2

RECORDED BY PETER & GORDON

47

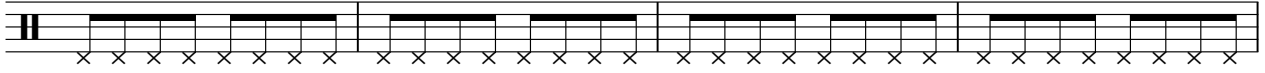

51

56

60

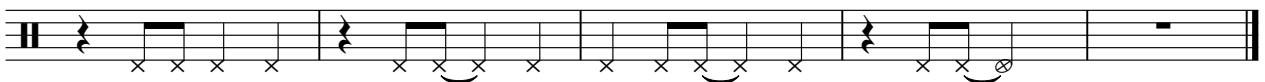

PIANO Beatles - i dont want to see you again

♩ = 120,000000

V.S.

32

37

41

45

50

54

59

61

GUITAR Beatles - i dont want to see you again

♩ = 120,000000

2

5

8

11

13

15

17

20

22

24

3

3

V.S.

26

29

32

35

38

41

44

47

50

53

GUITAR

56

59

61

Beatles - i dont want to see you again  
I DONT WANT TO SEE YOU AGAIN

♩ = 120,000000

**34**

39

42

**22**

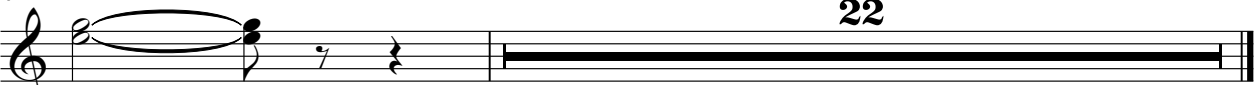

Beatles - i dont want to see you again  
SEQUENCE - JIM HUFF

♩ = 120,000000

**34**

**39**

**42**

**22**

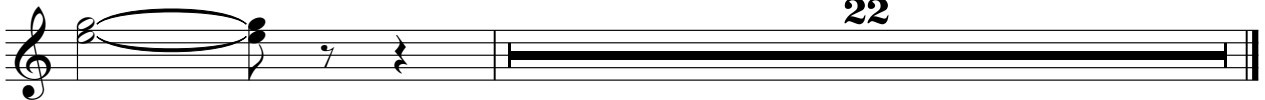

BASS Beatles - i dont want to see you again

♩ = 120,000000

2

6

10

14

18

23

27

31

35

39

V.S.

2

BASS

43

48

52

56

60

Beatles - i dont want to see you again  
LENNON / McCARTNEY

♩ = 120,000000

**10**

**14**

**18**

**7**

**29**

**33**

**16**

**53**

**57**

**60**