

Beatles - i got to find my baby

♩ = 140,000137

6

VOCAL

DRUMS

HI HAT & CYMBALS

GUITAR

GUITAR

CHUCK BERRY

BASS

8

VOCAL

DRUMS

HI HAT & CYMBALS

GUITAR

GUITAR

CHUCK BERRY

BASS

9

VOCAL

DRUMS

HI HAT & CYMBALS

GUITAR

GUITAR

CHUCK BERRY

BASS

10

VOCAL

DRUMS

HI HAT & CYMBALS

GUITAR

GUITAR

CHUCK BERRY

BASS

11

VOCAL

DRUMS

HI HAT & CYMBALS

GUITAR

GUITAR

CHUCK BERRY

BASS

12

VOCAL

DRUMS

HI HAT & CYMBALS

GUITAR

GUITAR

CHUCK BERRY

BASS

13

VOCAL

DRUMS

HI HAT & CYMBALS

GUITAR

GUITAR

CHUCK BERRY

BASS

15

VOCAL

DRUMS

HI HAT & CYMBALS

GUITAR

GUITAR

CHUCK BERRY

BASS

16

VOCAL

DRUMS

HI HAT & CYMBALS

GUITAR

GUITAR

CHUCK BERRY

BASS

17

VOCAL

DRUMS

HI HAT & CYMBALS

GUITAR

GUITAR

CHUCK BERRY

BASS

19

VOCAL

DRUMS

HI HAT & CYMBALS

GUITAR

GUITAR

CHUCK BERRY

BASS

21

VOCAL

DRUMS

HI HAT & CYMBALS

GUITAR

GUITAR

CHUCK BERRY

BASS

22

VOCAL

DRUMS

HI HAT & CYMBALS

GUITAR

GUITAR

CHUCK BERRY

BASS

23

VOCAL

DRUMS

HI HAT & CYMBALS

GUITAR

GUITAR

CHUCK BERRY

BASS

24

VOCAL

DRUMS

HI HAT & CYMBALS

GUITAR

GUITAR

CHUCK BERRY

BASS

26

VOCAL

DRUMS

HI HAT & CYMBALS

GUITAR

GUITAR

CHUCK BERRY

BASS

27

VOCAL

DRUMS

HI HAT & CYMBALS

GUITAR

GUITAR

CHUCK BERRY

BASS

28

VOCAL

DRUMS

HI HAT & CYMBALS

GUITAR

GUITAR

CHUCK BERRY

BASS

29

VOCAL

DRUMS

HI HAT & CYMBALS

GUITAR

GUITAR

CHUCK BERRY

BASS

31

VOCAL

DRUMS

HI HAT & CYMBALS

GUITAR

GUITAR

CHUCK BERRY

BASS

33

VOCAL
DRUMS
HI HAT & CYMBALS
GUITAR
GUITAR
CHUCK BERRY
BASS

34

VOCAL
DRUMS
HI HAT & CYMBALS
GUITAR
GUITAR
CHUCK BERRY
BASS

35

VOCAL

DRUMS

HI HAT & CYMBALS

GUITAR

GUITAR

CHUCK BERRY

BASS

36

VOCAL

DRUMS

HI HAT & CYMBALS

GUITAR

GUITAR

CHUCK BERRY

BASS

37

VOCAL

DRUMS

HI HAT & CYMBALS

GUITAR

GUITAR

CHUCK BERRY

BASS

38

VOCAL

DRUMS

HI HAT & CYMBALS

GUITAR

GUITAR

CHUCK BERRY

BASS

39

VOCAL

DRUMS

HI HAT & CYMBALS

GUITAR

GUITAR

CHUCK BERRY

BASS

40

VOCAL

HARMONICA

DRUMS

HI HAT & CYMBALS

GUITAR

GUITAR

CHUCK BERRY

BASS

I GOT TO FIND MY BABY

41

HARMONICA

DRUMS

HI HAT & CYMBALS

GUITAR

GUITAR

CHUCK BERRY

BASS

I GOT TO FIND MY BABY

42

HARMONICA

DRUMS

HI HAT & CYMBALS

GUITAR

GUITAR

CHUCK BERRY

BASS

I GOT TO FIND MY BABY

43

HARMONICA

DRUMS

HI HAT & CYMBALS

GUITAR

GUITAR

CHUCK BERRY

BASS

I GOT TO FIND MY BABY

44

HARMONICA

DRUMS

HI HAT & CYMBALS

GUITAR

GUITAR

CHUCK BERRY

BASS

I GOT TO FIND MY BABY

45

HARMONICA

DRUMS

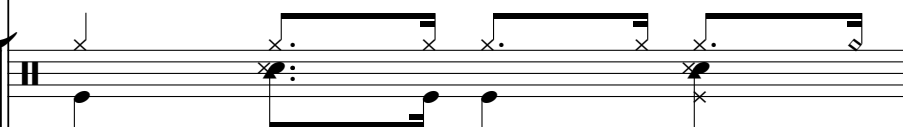

HI HAT & CYMBALS

GUITAR

GUITAR

CHUCK BERRY

BASS

I GOT TO FIND MY BABY

47

HARMONICA

DRUMS

HI HAT & CYMBALS

GUITAR

GUITAR

CHUCK BERRY

BASS

I GOT TO FIND MY BABY

48

HARMONICA

DRUMS

HI HAT & CYMBALS

GUITAR

GUITAR

CHUCK BERRY

BASS

I GOT TO FIND MY BABY

50

HARMONICA

DRUMS

HI HAT & CYMBALS

GUITAR

GUITAR

CHUCK BERRY

BASS

I GOT TO FIND MY BABY

51

HARMONICA

DRUMS

HI HAT & CYMBALS

GUITAR

GUITAR

CHUCK BERRY

BASS

I GOT TO FIND MY BABY

52

VOCAL

HARMONICA

DRUMS

HI HAT & CYMBALS

GUITAR

GUITAR

CHUCK BERRY

BASS

I GOT TO FIND MY BABY

53

VOCAL

DRUMS

HI HAT & CYMBALS

GUITAR

GUITAR

CHUCK BERRY

BASS

55

VOCAL

DRUMS

HI HAT & CYMBALS

GUITAR

GUITAR

CHUCK BERRY

BASS

57

VOCAL

DRUMS

HI HAT & CYMBALS

GUITAR

GUITAR

CHUCK BERRY

BASS

58

VOCAL

DRUMS

HI HAT & CYMBALS

GUITAR

GUITAR

CHUCK BERRY

BASS

59

VOCAL

DRUMS

HI HAT & CYMBALS

GUITAR

GUITAR

CHUCK BERRY

BASS

60

VOCAL

DRUMS

HI HAT & CYMBALS

GUITAR

GUITAR

CHUCK BERRY

BASS

61

VOCAL

DRUMS

HI HAT & CYMBALS

GUITAR

GUITAR

CHUCK BERRY

BASS

62

VOCAL

DRUMS

HI HAT & CYMBALS

GUITAR

GUITAR

CHUCK BERRY

BASS

63

VOCAL

DRUMS

HI HAT & CYMBALS

GUITAR

GUITAR

CHUCK BERRY

BASS

64

VOCAL

DRUMS

HI HAT & CYMBALS

GUITAR

GUITAR

CHUCK BERRY

BASS

VOCAL

Beatles - i got to find my baby

♩ = 140,000137

3

7

11

16

20

25

30

34

38

11

2

VOCAL

52

56

60

HARMONICA

Beatles - i got to find my baby

♩ = 140,000137

39

43

47

51

13

DRUMS

Beatles - i got to find my baby

♩ = 140,000137

4

9

12

16

21

25

29

34

38

42

V.S.

DRUMS

46

50

55

59

62

HI HAT & CYMBALS

Beatles - i got to find my baby

♩ = 140,000137

4

10

15

21

25

30

35

39

43

47

V.S.

2

HI HAT & CYMBALS

51

56

60

63

GUITAR

Beatles - i got to find my baby

♩ = 140,000137

2

6

9

12

15

18

21

23

25

27

3

V.S.

- Measures 32, 35, 37, 41, and 43: The presence of triplets, indicated by a bracket with the number "3" above the notes.

52

55

57

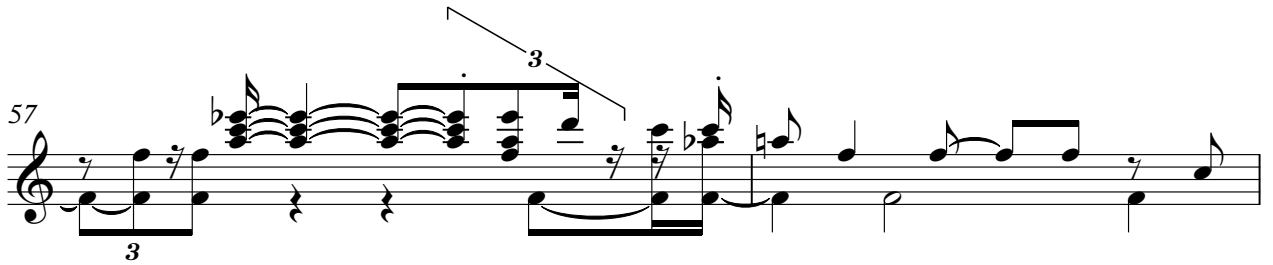

59

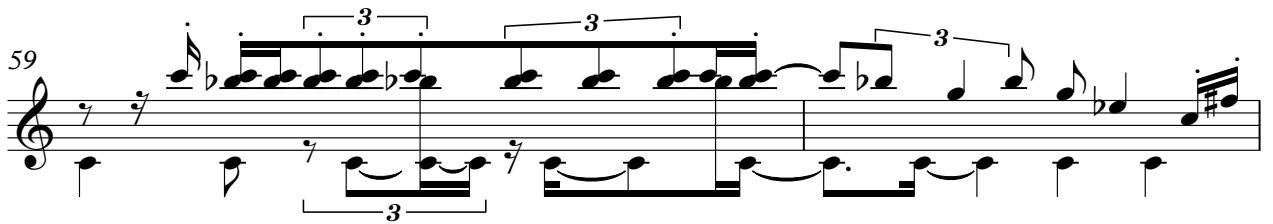

61

63

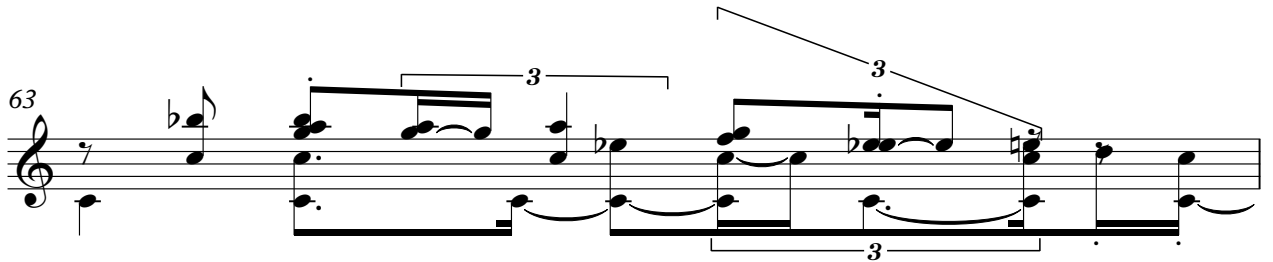

64

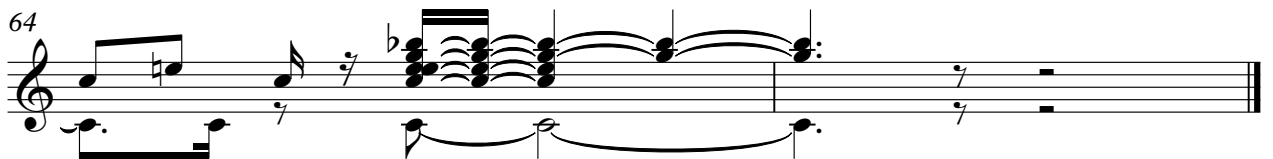

GUITAR

Beatles - i got to find my baby

♩ = 140,000137

2

3

6

3

9

3

12

15

3

3

18

3

21

24

3

27

30

3

V.S.

GUITAR

61

GUITAR

3

63

CHUCK BERRY

Beatles - i got to find my baby

♩ = 140,000137

2

6

9

12

15

18

21

23

25

27

3

V.S.

CHUCK BERRY

52

55

57

59

61

63

64

Beatles - i got to find my baby

BASS

♩ = 140,000137

2

6

10

14

18

21

25

29

33

37

V.S.

41

45

49

53

57

60

63

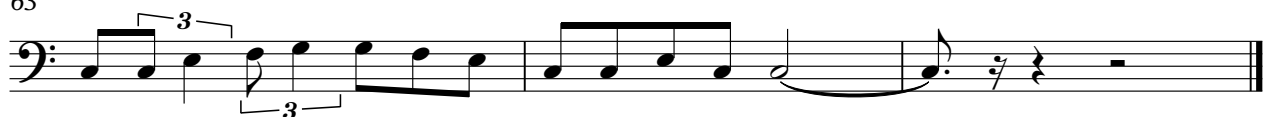

I GOT TO FIND MY BABY Beatles - i got to find my baby

♩ = 140,000137

39

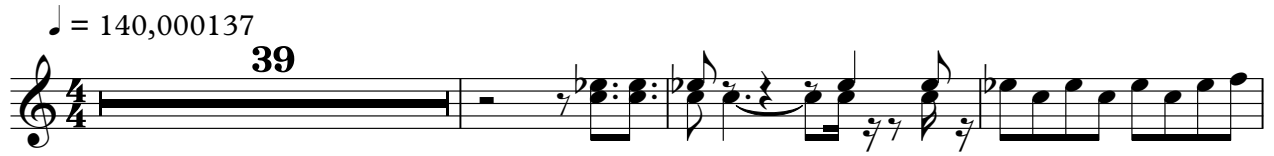

43

47

51

13

