

Beatles - i just dont understand

♩ = 118,000137

DRUMS

GUITAR

GUITAR

GUITAR

BASS

4

DRUMS

GUITAR

GUITAR

GUITAR

BASS

6

DRUMS

GUITAR

GUITAR

GUITAR

BASS

Detailed description of measures 6-7: The score consists of five staves. The top staff is for Drums, showing a complex rhythmic pattern with triplets. The second staff is a single melodic line for Guitar. The third staff is a guitar tab with fret numbers for strings T, A, and B. The fourth staff is another melodic line for Guitar. The fifth staff is for Bass, featuring a triplet in the first measure. The time signature is 7/8.

8

DRUMS

GUITAR

GUITAR

GUITAR

BASS

VOCAL

Detailed description of measures 8-9: The score consists of six staves. The top staff is for Drums, continuing the rhythmic pattern with triplets. The second staff is a melodic line for Guitar. The third staff is a guitar tab with fret numbers for strings T, A, and B. The fourth staff is another melodic line for Guitar. The fifth staff is for Bass, featuring a triplet in the first measure. The sixth staff is for Vocal, which is currently empty. The time signature is 7/8.

10

DRUMS

GUITAR

GUITAR

GUITAR

BASS

12

VOCAL

DRUMS

GUITAR

GUITAR

GUITAR

BASS

14

VOCAL

DRUMS

GUITAR

T	2	2	2	2	2		2	2	2	2
A	3	3	3	3	3		2	2	0	3
B	0	0	0	2	2	2	2	2	2	0

GUITAR

BASS

16

VOCAL

DRUMS

GUITAR

T	2	2	2	2	2	2	0	2	2	2	2
A	3	2	0	0	0	0	0	2	2	2	2
B	0	2	2	2	2	2	0	0	2	2	2

GUITAR

BASS

18

VOCAL

DRUMS

GUITAR

GUITAR

GUITAR

BASS

T 0 2 0 3 2 3 2 2 2 2 0 3 3 3 0
A 2 0 2 2 2 2 2 2 2 2 0 3 3 3 0
B 2 2 0 0 0 2 2 2 2 2 0 0 0 0

20

VOCAL

DRUMS

GUITAR

GUITAR

GUITAR

BASS

T 0 0 0 0 0 0 0 0 0 0 0 0 0 0 0 0 0 0
A 3 0 0 0 0 0 0 0 0 0 0 0 0 0 0 0 0 0
B 0 5 5 5 5 0 0 0 5 5 0 5 5 5

22

VOCAL

DRUMS

GUITAR

GUITAR

GUITAR

BASS

T 0 2 2 2 2 2 2 2 2 2 0 3
A 0 0 2 3 3 0 0 0 0 0 2
B 5 0 0 2 2 2 2 2 2 2 0 0

24

VOCAL

DRUMS

GUITAR

GUITAR

GUITAR

BASS

T 2 3 0 2 2 3 0 0 0 0 2 2
A 2 2 2 2 2 3 3 3 0 0 0 0
B 0 0 0 2 2 3 3 3 0 0 5 5

34

VOCAL

DRUMS

GUITAR

GUITAR

GUITAR

BASS

VOCAL

T 2 0 0 2 0 0 3 0
 A 3 5 0 0 0 0 2 2 0 0
 B 0 2 2 2 2 2 0 0 0 2 2

VOCAL
 ...
 ...

38

VOCAL

DRUMS

GUITAR

GUITAR

T	3	0				2	0		2	2									
A		0	0		0	0	0		2	2			3		0	0	0		
B	0		2	2	2	2		0		0	0	0		2	2		2	2	

GUITAR

BASS

VOCAL

42

VOCAL

DRUMS

GUITAR

GUITAR

T	0	0	2	3	3	2	3	2	0	2
A	0	0	0	0	0	2	0	0	0	2
B	5	5	0	0	0	2	2	2	2	0

GUITAR

BASS

VOCAL

44

VOCAL

DRUMS

GUITAR

GUITAR

T	2	2	0	2	0	0	2	2	2
A	2	2	0	0	0	0	0	0	0
B	0	0	2	2	2	2	0	0	5 5

GUITAR

BASS

VOCAL

46

VOCAL

DRUMS

GUITAR

T	2	2		0	0	0	2	2	2	3	3	3	
A	0	0	3	3	3	3	0	0	0	0	0	2	2
B	5		0	0	0	8	5	5	5	5	0	0	

GUITAR

BASS

VOCAL

50

VOCAL

DRUMS

GUITAR

GUITAR

GUITAR

BASS

VOCAL

52

VOCAL

DRUMS

GUITAR

GUITAR

GUITAR

BASS

VOCAL

54

DRUMS

GUITAR

GUITAR

GUITAR

BASS

56

DRUMS

GUITAR

GUITAR

GUITAR

BASS

57

DRUMS

GUITAR

GUITAR

GUITAR

BASS

58

DRUMS

GUITAR

GUITAR

GUITAR

BASS

Detailed description of measures 58-61: The score consists of five staves. The top staff is for Drums, showing a pattern of eighth notes with 'x' marks for cymbals. The second staff is a standard guitar staff with a treble clef, featuring eighth-note triplets and sixteenth notes. The third staff is a guitar TAB with three lines labeled T, A, and B, showing fret numbers (2, 0, 2) and a '3' for a triplet. The fourth staff is another standard guitar staff with a treble clef, mirroring the second staff. The bottom staff is for Bass, with a bass clef and eighth notes.

59

DRUMS

GUITAR

GUITAR

GUITAR

BASS

Detailed description of measures 62-65: The score consists of five staves. The top staff is for Drums, showing a pattern of eighth notes with 'x' marks for cymbals. The second staff is a standard guitar staff with a treble clef, featuring eighth notes and a triplet. The third staff is a guitar TAB with three lines labeled T, A, and B, showing fret numbers (2, 3, 2, 0, 2, 2, 0, 0, 0, 3, 5, 0) and a '3' for a triplet. The fourth staff is another standard guitar staff with a treble clef, mirroring the second staff. The bottom staff is for Bass, with a bass clef and eighth notes.

60

DRUMS

GUITAR

GUITAR

GUITAR

BASS

61

DRUMS

GUITAR

GUITAR

GUITAR

BASS

62

DRUMS

GUITAR

GUITAR

GUITAR

BASS

63

VOCAL

DRUMS

GUITAR

GUITAR

GUITAR

BASS

VOCAL

65

VOCAL

DRUMS

GUITAR

GUITAR

GUITAR

BASS

VOCAL

66

VOCAL

DRUMS

GUITAR

GUITAR

GUITAR

BASS

VOCAL

67

VOCAL

DRUMS

GUITAR

GUITAR

GUITAR

BASS

VOCAL

69

VOCAL

DRUMS

GUITAR

BASS

VOCAL

70

VOCAL

DRUMS

GUITAR

GUITAR

GUITAR

BASS

VOCAL

T 0 0 0 0 2 0 0 0 0 2 0

A 0 3 0 4 4 0 0 0 0 3 0 0

B 0 5 5 5 5 0 0 0 0 5 5 0

72

VOCAL

DRUMS

GUITAR

GUITAR

GUITAR

BASS

VOCAL

74

VOCAL

DRUMS

GUITAR

GUITAR

GUITAR

BASS

VOCAL

- GUITAR (tab):** A guitar tablature section with three lines labeled T, A, and B, showing fret numbers for each string.

Guitar Tablature:

String	Measure 1	Measure 2	Measure 3	Measure 4	Measure 5	Measure 6	Measure 7	Measure 8	Measure 9	Measure 10
T	2	2	2	0	0	0	0	2	0	0
A	0	0	0	0	0	0	0	0	0	0
B	2	2	2	5	5	5	5	0	0	0

76

VOCAL

DRUMS

GUITAR

GUITAR

T	0	0	0	0	0	0	0	0	0	2	2	2	2	2
A	3	3	0	3	0	4	4	0	0	0	0	0	2	2
B	5	5	0	5	5	5	5	0	0	0	0	0	2	2
	0	7	0	5	5	5	5	5	5	5	0	0	2	2
		?											.	

GUITAR

BASS

VOCAL

78

VOCAL

DRUMS

GUITAR

GUITAR

T	2	0	2	2	2	2	2	2	2	0	2	0	0
A	0	2	2	2	2	2	2	2	0	0	0	0	3
B	2	0	0	0	0	2	2	2	2	2	0	5	0

GUITAR

BASS

VOCAL

80

VOCAL

DRUMS

GUITAR

GUITAR

GUITAR

BASS

VOCAL

T	0	0	0	0	0	0	0	0	0	0
A	0	0	0	0	0	0	0	0	0	0
B	5	5	5	5	0	0	5	5	5	5

82

VOCAL

DRUMS

GUITAR

GUITAR

T	2	2	2	3	2	2	0	2	2	2	2	2	2	2	2	2	2	2	2
A	2	2	2	2	0	2	2	2	2	2	2	2	2	2	2	2	2	2	2
B	0	0	0	2	2	2	2	2	2	2	2	2	2	2	2	2	2	2	2

GUITAR

BASS

VOCAL

84

VOCAL

DRUMS

GUITAR

GUITAR

T	2	2		2	0	2		2		2		2	
A	0	0		0	0	2		2		0		0	2
B	2	2	2	2	2	0		2	2	2		2	0
	2	2	2	2	2			2	2	2		0	0

GUITAR

BASS

VOCAL

86

VOCAL

DRUMS

GUITAR

GUITAR

T	2		2	2	2
A	3	0 0	3	3	3
B	2		2	2	2
	0		0	0	0 0

GUITAR

BASS

VOCAL

VOCAL

Beatles - i just dont understand

♩ = 118,000137

12

17

22

27

32

37

42

47

51

9

63

68

73

78

83

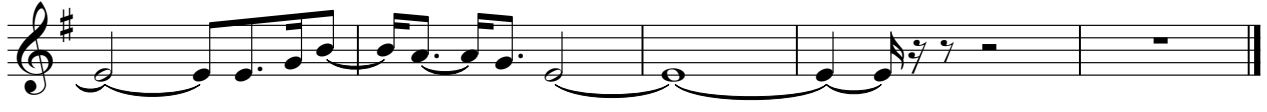

Beatles - i just dont understand

DRUMS

♩ = 118,000137

2

5

7

10

12

15

18

21

23

25

V.S.

DRUMS

27

30

33

35

37

39

41

43

45

47

DRUMS

49

51

53

56

58

60

62

65

67

69

V.S.

71

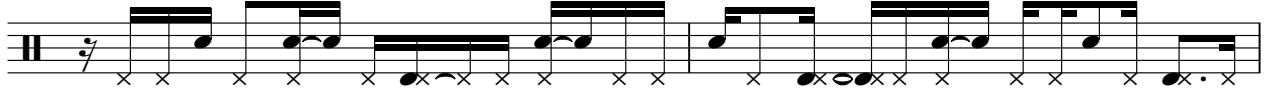

73

75

77

79

81

83

85

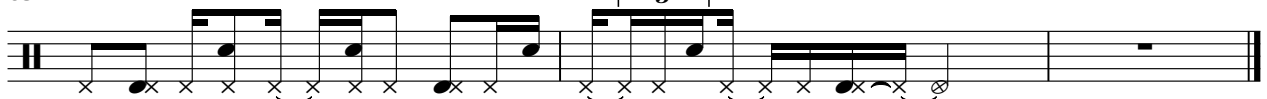

GUITAR

Beatles - i just dont understand

♩ = 118,000137

6

11

16

21

25

30

34

38

42

46

51

55

57

58

60

62

63

66

71

75

79

83

Beatles - i just dont understand

GUITAR

♩ = 118,000137

5

5-measure guitar tab for measures 5-7. The tab is written for a 6-string guitar in standard tuning. The strings are labeled D, A, G, D, A, D from top to bottom. The notation includes fret numbers (0-5) and rhythmic values (quarter notes) for each string.

8

8-measure guitar tab for measures 8-10. The tab is written for a 6-string guitar in standard tuning. The strings are labeled D, A, G, D, A, D from top to bottom. The notation includes fret numbers (0-5) and rhythmic values (quarter notes) for each string.

11

11-measure guitar tab for measures 11-13. The tab is written for a 6-string guitar in standard tuning. The strings are labeled D, A, G, D, A, D from top to bottom. The notation includes fret numbers (0-5) and rhythmic values (quarter notes) for each string.

15

15-measure guitar tab for measures 15-17. The tab is written for a 6-string guitar in standard tuning. The strings are labeled D, A, G, D, A, D from top to bottom. The notation includes fret numbers (0-5) and rhythmic values (quarter notes) for each string.

18

18-measure guitar tab for measures 18-20. The tab is written for a 6-string guitar in standard tuning. The strings are labeled D, A, G, D, A, D from top to bottom. The notation includes fret numbers (0-5) and rhythmic values (quarter notes) for each string.

21

21-measure guitar tab for measures 21-23. The tab is written for a 6-string guitar in standard tuning. The strings are labeled D, A, G, D, A, D from top to bottom. The notation includes fret numbers (0-5) and rhythmic values (quarter notes) for each string.

24

24-measure guitar tab for measures 24-26. The tab is written for a 6-string guitar in standard tuning. The strings are labeled D, A, G, D, A, D from top to bottom. The notation includes fret numbers (0-5) and rhythmic values (quarter notes) for each string.

27

27-measure guitar tab for measures 27-29. The tab is written for a 6-string guitar in standard tuning. The strings are labeled D, A, G, D, A, D from top to bottom. The notation includes fret numbers (0-5) and rhythmic values (quarter notes) for each string.

30

30-measure guitar tab for measures 30-32. The tab is written for a 6-string guitar in standard tuning. The strings are labeled D, A, G, D, A, D from top to bottom. The notation includes fret numbers (0-5) and rhythmic values (quarter notes) for each string.

V.S.

GUITAR

33

36

39

42

45

48

51

54

57

60

63

Exercise 63: A three-measure guitar tab. The first measure has notes 2, 2, 2, 2 on the bass line and 2, 0, 3, 2 on the treble line. The second measure has notes 0, 0, 0, 0 on the bass line and 5, 2, 2, 2 on the treble line. The third measure has notes 2, 2, 2, 2 on the bass line and 2, 2, 2, 0 on the treble line.

66

Exercise 66: A three-measure guitar tab. The first measure has notes 0, 0, 0, 2 on the bass line and 2, 2, 2, 2 on the treble line. The second measure has notes 2, 2, 0, 0 on the bass line and 2, 2, 2, 2 on the treble line. The third measure has notes 2, 2, 0, 0 on the bass line and 2, 2, 2, 2 on the treble line.

69

Exercise 69: A three-measure guitar tab. The first measure has notes 2, 2, 2, 2 on the bass line and 0, 0, 0, 0 on the treble line. The second measure has notes 0, 0, 0, 0 on the bass line and 3, 0, 3, 0 on the treble line. The third measure has notes 5, 5, 0, 0 on the bass line and 0, 0, 5, 0 on the treble line.

71

Exercise 71: A three-measure guitar tab. The first measure has notes 0, 0, 0, 5 on the bass line and 0, 2, 0, 0 on the treble line. The second measure has notes 5, 5, 0, 0 on the bass line and 0, 3, 2, 2 on the treble line. The third measure has notes 2, 2, 0, 0 on the bass line and 2, 2, 0, 3 on the treble line.

74

Exercise 74: A three-measure guitar tab. The first measure has notes 2, 2, 2, 5 on the bass line and 2, 2, 0, 0 on the treble line. The second measure has notes 5, 5, 0, 0 on the bass line and 0, 0, 0, 0 on the treble line. The third measure has notes 0, 0, 0, 5 on the bass line and 0, 0, 0, 0 on the treble line.

77

Exercise 77: A three-measure guitar tab. The first measure has notes 0, 0, 0, 2 on the bass line and 0, 3, 2, 2 on the treble line. The second measure has notes 2, 2, 0, 0 on the bass line and 2, 2, 2, 2 on the treble line. The third measure has notes 2, 2, 0, 0 on the bass line and 2, 2, 0, 0 on the treble line.

80

Exercise 80: A three-measure guitar tab. The first measure has notes 5, 5, 5, 5 on the bass line and 0, 2, 0, 0 on the treble line. The second measure has notes 0, 0, 5, 5 on the bass line and 0, 2, 2, 0 on the treble line. The third measure has notes 0, 0, 0, 2 on the bass line and 2, 2, 2, 2 on the treble line.

83

Exercise 83: A three-measure guitar tab. The first measure has notes 0, 0, 0, 0 on the bass line and 2, 2, 2, 2 on the treble line. The second measure has notes 2, 2, 2, 2 on the bass line and 2, 2, 2, 2 on the treble line. The third measure has notes 2, 2, 0, 0 on the bass line and 2, 2, 2, 2 on the treble line.

85

Exercise 85: A three-measure guitar tab. The first measure has notes 2, 2, 0, 0 on the bass line and 2, 0, 0, 3 on the treble line. The second measure has notes 0, 0, 0, 0 on the bass line and 3, 0, 0, 3 on the treble line. The third measure has notes 0, 0, 0, 0 on the bass line and 3, 2, 2, 2 on the treble line.

GUITAR

Beatles - i just dont understand

♩ = 118,000137

6

11

16

21

25

30

34

38

42

46

51

55

57

58

60

62

63

66

71

75

79

83

BASS

Beatles - i just dont understand

♩ = 118,000137

2

7

12

17

21

26

31

36

41

46

V.S.

50

54

59

64

69

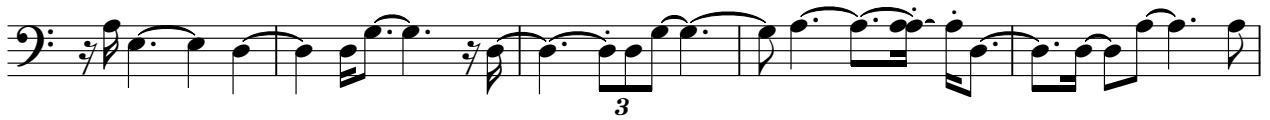

74

79

83

Beatles - i just dont understand

VOCAL

♩ = 118,000137

7 26

36

41

46 3 8

51 10

65

69

73

77

82 V.S.

2

VOCAL

85

