

Beatles - I me mine

♩ = 93,999985

♩ = 93,999985

2

5

Drums

Guitar 3

Guitar 1

Guitar 2

Bass

Vocals

Organ

9

Drums

Guitar 3

Guitar 1

Guitar 2

Bass

Vocals

Organ

12

Drums

Guitar 3

Guitar 2

Bass

Vocals

Organ

15

Drums

Guitar 3

Guitar 2

Bass

Vocals

Organ

19

Drums

Guitar 3

Guitar 1

Guitar 2

Bass

Vocals

Organ

21

Drums

Guitar 1

Guitar 2

Bass

Vocals

Organ

23

Drums

Guitar 1

Guitar 2

Bass

Vocals

Organ

6

6

6

6

24

Drums

Guitar 1

Guitar 2

Bass

Vocals

Organ

3

3

25

Drums

Guitar 1

Guitar 2

Bass

Vocals

Organ

26

Drums

Guitar 1

Bass

Vocals

Organ

27

Drums

Guitar 1

Guitar 2

Bass

Vocals

Organ

6 6 6 6 6 6

29

Drums

Guitar 1

Guitar 2

Bass

Vocals

Organ

6 3 3 3

31

Drums

Guitar 3

Guitar 1

Guitar 2

Bass

Vocals

Organ

35

Drums

Guitar 3

Guitar 1

Guitar 2

Bass

Vocals

Organ

38

Drums

Guitar 3

Guitar 2

Bass

Vocals

Organ

41

Drums

Guitar 3

Guitar 2

Bass

Vocals

Organ

45

Drums

Guitar 3

Guitar 1

Guitar 2

Bass

Vocals

Organ

47

Drums

Guitar 1

Guitar 2

Bass

Vocals

Organ

49

Drums

Guitar 1

Guitar 2

Bass

Vocals

Organ

6

6

6

6

50

Drums

Guitar 1

Guitar 2

Bass

Vocals

Organ

3

3

51

Drums

Guitar 1

Guitar 2

Bass

Vocals

Organ

52

Drums

Guitar 1

Bass

Vocals

Organ

53

Drums

Guitar 1

Guitar 2

Bass

Vocals

Organ

55

Drums

Guitar 1

Guitar 2

Bass

Vocals

Organ

57

Drums

Guitar 3

Guitar 1

Guitar 2

Bass

Vocals

Organ

61

Drums

Guitar 3

Guitar 1

Guitar 2

Bass

Vocals

Organ

64

Drums

Guitar 3

Guitar 2

Bass

Vocals

Organ

67

Drums

Guitar 3

Guitar 2

Bass

Vocals

Organ

70

Drums

Guitar 3

Guitar 2

Bass

Vocals

Organ

Beatles - I me mine

Drums

♩ = 93,999985

3

8

13

18

22

26

30

35

40

45

V.S.

2

Drums

49

53

57

62

67

Guitar 3

Beatles - I me mine

♩ = 93,999985

5 2

12

20 12 2

37

45 12 2

63

67 2

Guitar 1

Beatles - I me mine

♩ = 93,999985

7

9

20

23

26

29

34

9

45

48

51

54

58

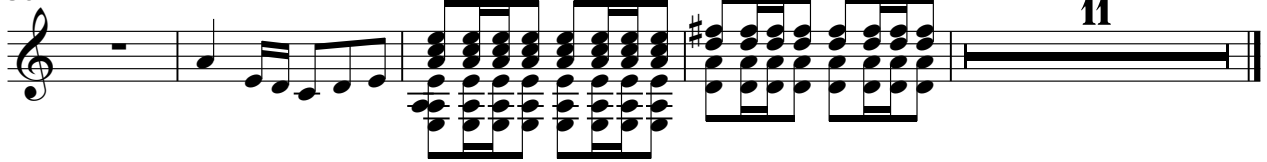

Guitar 2

Beatles - I me mine

♩ = 93,999985

6

11

14

21

25

29

33

37

40

47

51

55

59

63

66

68

2

Bass

59

66

Beatles - I me mine

Vocals

♩ = 93,999985

3

9

14

21

27

2

34

39

46

52

59

65

68

Beatles - I me mine

Organ

♩ = 93,999985

V.S.

2

Organ

26

3

6 6 6

28

6 6 6

3

3

31

41

47

6 6 6

3

49

6 6 6

6

Organ

50

51

52

54

57

65
