

Beatles - I Want To Hold Your Hand

♩ = 137,000061

Clarinet

GM Drums

clean elec. guitar

clean elec. guitar

clean elec. guitar

clean elec. guitar

bass

perc. organ

♩ = 137,000061

5

Clarinet

GM Drums

clean elec. guitar

clean elec. guitar

clean elec. guitar

bass

7

Clarinet

GM Drums

clean elec. guitar

clean elec. guitar

clean elec. guitar

clean elec. guitar

bass

10

Clarinet

GM Drums

clean elec. guitar

clean elec. guitar

clean elec. guitar

clean elec. guitar

bass

13

Clarinet

GM Drums

clean elec. guitar

clean elec. guitar

clean elec. guitar

clean elec. guitar

bass

16

Clarinet

GM Drums

clean elec. guitar

clean elec. guitar

clean elec. guitar

bass

19

Clarinet

GM Drums

clean elec. guitar

clean elec. guitar

clean elec. guitar

clean elec. guitar

bass

22

Clarinet

GM Drums

clean elec. guitar

clean elec. guitar

clean elec. guitar

clean elec. guitar

bass

25

Clarinet

GM Drums

clean elec. guitar

clean elec. guitar

clean elec. guitar

clean elec. guitar

bass

27

Clarinet

GM Drums

clean elec. guitar

clean elec. guitar

clean elec. guitar

bass

29

Clarinet

GM Drums

clean elec. guitar

clean elec. guitar

clean elec. guitar

bass

perc. organ

32

Clarinet

GM Drums

clean elec. guitar

bass

perc. organ

36

Clarinet

GM Drums

clean elec. guitar

clean elec. guitar

clean elec. guitar

bass

perc. organ

39

Clarinet

GM Drums

clean elec. guitar

clean elec. guitar

clean elec. guitar

bass

perc. organ

41

Clarinet

GM Drums

clean elec. guitar

clean elec. guitar

clean elec. guitar

bass

perc. organ

43

Clarinet

GM Drums

clean elec. guitar

clean elec. guitar

clean elec. guitar

clean elec. guitar

bass

46

Clarinet

GM Drums

clean elec. guitar

clean elec. guitar

clean elec. guitar

clean elec. guitar

bass

49

Clarinet

GM Drums

clean elec. guitar

clean elec. guitar

clean elec. guitar

bass

51

Clarinet

GM Drums

clean elec. guitar

clean elec. guitar

clean elec. guitar

bass

53

Clarinet

GM Drums

clean elec. guitar

clean elec. guitar

clean elec. guitar

bass

perc. organ

56

Clarinet

GM Drums

clean elec. guitar

bass

perc. organ

60

Clarinet

GM Drums

clean elec. guitar

clean elec. guitar

clean elec. guitar

bass

perc. organ

63

Clarinet

GM Drums

clean elec. guitar

clean elec. guitar

clean elec. guitar

bass

perc. organ

65

Clarinet

GM Drums

clean elec. guitar

clean elec. guitar

clean elec. guitar

clean elec. guitar

bass

perc. organ

68

Clarinet

GM Drums

clean elec. guitar

clean elec. guitar

clean elec. guitar

clean elec. guitar

bass

71

Clarinet

GM Drums

clean elec. guitar

clean elec. guitar

clean elec. guitar

clean elec. guitar

bass

73

Clarinet

GM Drums

clean elec. guitar

clean elec. guitar

clean elec. guitar

bass

75

Clarinet

GM Drums

clean elec. guitar

clean elec. guitar

clean elec. guitar

bass

77

♩ = 129,000076 ♩ = 120,000000137

Clarinet

GM Drums

clean elec. guitar

clean elec. guitar

clean elec. guitar

bass

Beatles - I Want To Hold Your Hand

Clarinet

♩ = 137,000061

5

10

15

20

25

30

36

42

47

52

V.S.

58

63

69

74

77

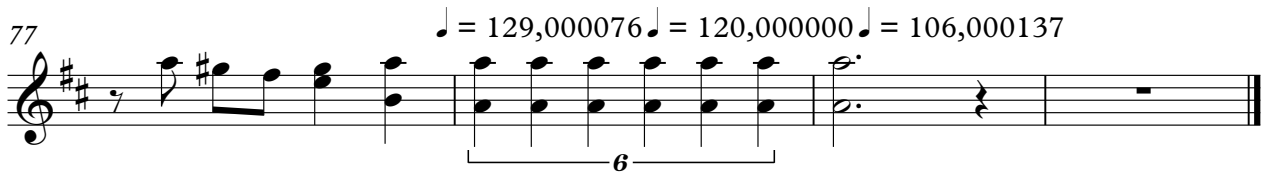

♩ = 137,000061

5

7

10

13

16

20

23

26

28

V.S.

30

33

37

40

42

45

48

50

52

55

59

63

65

68

71

73

75

77

$\text{♩} = 129,000076$ $\text{♩} = 120,000006,000137$

clean elec. guitar

Beatles - I Want To Hold Your Hand

♩ = 137,000061

7 2

14

6 2

26

17 2

49

17 2

70

♩ = 129,00007600000 = 106,000137

6 2

Beatles - I Want To Hold Your Hand

clean elec. guitar

♩ = 137,000061

5

9

13

18

22

26

29

6

37

41

45

49

54

6

63

67

71

76

$\text{♩} = 129,000076$ $\text{♩} = 120,000000137$

6

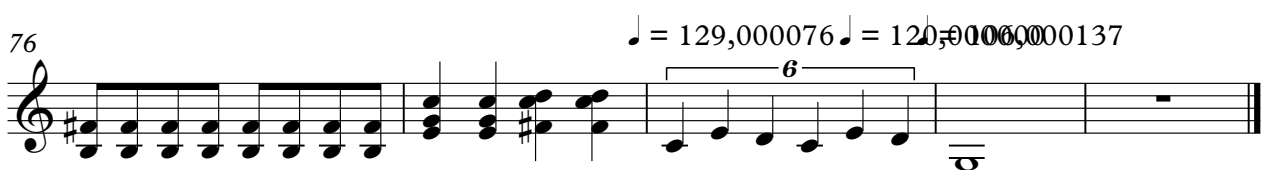

Beatles - I Want To Hold Your Hand

clean elec. guitar

♩ = 137,000061

5

9

13

18

22

26

29

6

37

41

45

49

54

6

63

67

71

76

$\text{♩} = 129,000076$ $\text{♩} = 120,000000137$

6

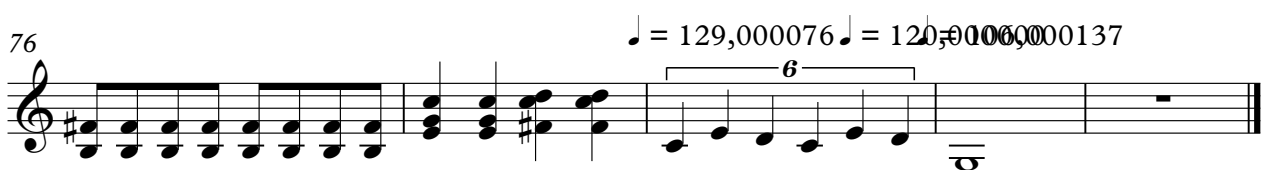

Beatles - I Want To Hold Your Hand

clean elec. guitar

♩ = 137,000061

6

12

18

23

29

34

38

43

47

52

57

61

66

71

77

$\text{♩} = 129,000076$ $\text{♩} = 120,000000$ $\text{♩} = 106,000137$

Beatles - I Want To Hold Your Hand

bass

♩ = 137,000061

6

11

17

22

27

33

38

43

49

V.S.

2

bass

55

61

66

72

76

♩ = 129,000076 ♩ = 129,000000137

Beatles - I Want To Hold Your Hand

perc. organ

♩ = 137,000061

30

30

37

12

54

62

62

♩ = 129,000000 ♩ = 106,000137

13

2