

Beatles - if i needed someone

♩ = 122,000069

9

Combined Tracks
Loose Kick
Tight Snare
Closed Hi Hat
Open Hi Hat
Tambourine
Steel String
Guitar
Clean Guitar/Solo
Bass
Grand Piano

13

Combined Tracks
Loose Kick
Tight Snare
Closed Hi Hat
Open Hi Hat
Tambourine
Steel String
Guitar
Clean Guitar/Solo
Bass
Grand Piano

17

Combined Tracks
Loose Kick
Tight Snare
Closed Hi Hat
Tambourine
Steel String
Guitar
Clean Guitar/Solo
Bass
Grand Piano

21

Combined Tracks
Loose Kick
Tight Snare
Closed Hi Hat
Tambourine
Steel String
Guitar
Clean Guitar/Solo
Bass
Grand Piano

24

Combined Tracks
Loose Kick
Tight Snare
Closed Hi Hat
Tambourine
Steel String
Guitar
Bass

27

Combined Tracks
Loose Kick
Tight Snare
Closed Hi Hat
Open Hi Hat
Tambourine
Steel String
Guitar
Clean Guitar/Solo
Bass
Grand Piano

31

Combined Tracks
Loose Kick
Tight Snare
Closed Hi Hat
Open Hi Hat
Tambourine
Steel String
Guitar
Bass
Grand Piano

35

Combined Tracks
Loose Kick
Tight Snare
Closed Hi Hat
Open Hi Hat
Tambourine
Steel String
Guitar
Clean Guitar/Solo
Bass
Grand Piano

39

Combined Tracks
Loose Kick
Tight Snare
Closed Hi Hat
Tambourine
Steel String
Guitar
Bass
Grand Piano

43

Combined Tracks
Loose Kick
Tight Snare
Closed Hi Hat
Tambourine
Steel String
Guitar
Clean Guitar/Solo
Bass
Grand Piano

47

Combined Tracks

Loose Kick

Tight Snare

Closed Hi Hat

Open Hi Hat

Tambourine

Steel String

Guitar

Clean Guitar/Solo

Bass

Grand Piano

52

Combined Tracks

Loose Kick

Tight Snare

Closed Hi Hat

Open Hi Hat

Tambourine

Steel String

Guitar

Clean Guitar/Solo

Bass

Grand Piano

55

Combined Tracks
Loose Kick
Tight Snare
Closed Hi Hat
Tambourine
Steel String
Guitar
Bass

58

Combined Tracks
Loose Kick
Tight Snare
Closed Hi Hat
Tambourine
Steel String
Guitar
Bass
Grand Piano

62

Combined Tracks
Loose Kick
Tight Snare
Closed Hi Hat
Tambourine
Steel String
Guitar
Bass
Grand Piano

66

Combined Tracks
Loose Kick
Tight Snare
Closed Hi Hat
Open Hi Hat
Tambourine
Steel String
Guitar
Clean Guitar/Solo
Bass
Grand Piano

70

Combined Tracks
Loose Kick
Tight Snare
Closed Hi Hat
Tambourine
Steel String
Guitar
Clean Guitar/Solo
Bass
Grand Piano

72

Combined Tracks
Loose Kick
Tight Snare
Closed Hi Hat
Tambourine
Steel String
Guitar
Clean Guitar/Solo
Bass
Grand Piano

♩ = 122,000069

4

7

11

14

18

21

25

29

33

V.S.

71

Loose Kick

Beatles - if i needed someone

♩ = 122,000069

2

8

13

19

25

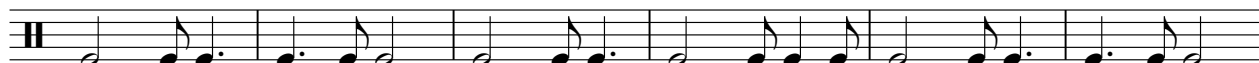

31

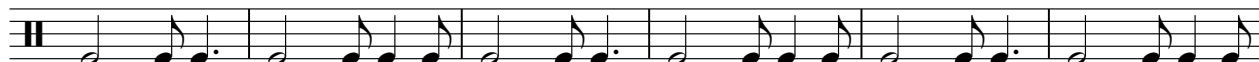

37

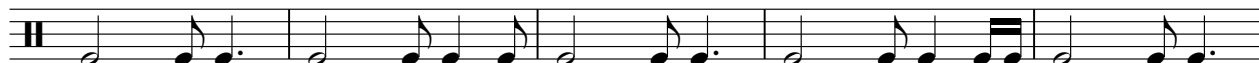

42

48

54

V.S.

2

Loose Kick

60

65

70

Tight Snare

Beatles - if i needed someone

♩ = 122,000069

2

8

14

20

26

32

38

44

50

56

V.S.

2

Tight Snare

62

68

Beatles - if i needed someone

Closed Hi Hat

♩ = 122,000069

2

6

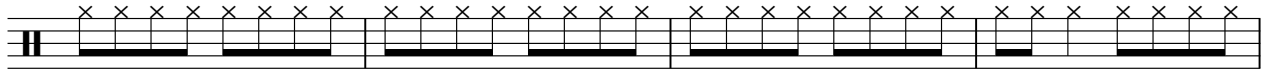

10

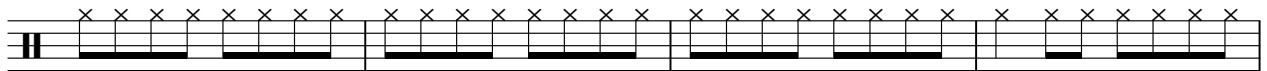

14

18

22

26

30

34

38

V.S.

2

Closed Hi Hat

42

46

50

54

58

62

66

70

Open Hi Hat

Beatles - if i needed someone

♩ = 122,000069

8 3 2

17 10 3

34 12

51

55 14 5

Tambourine

Beatles - if i needed someone

♩ = 122,000069

2

6

10

14

18

21

23

25

27

30

V.S.

Tambourine

34

38

42

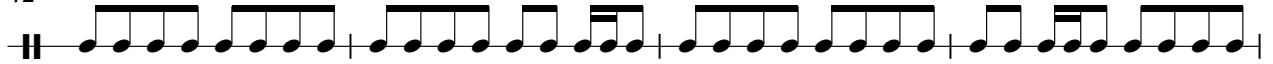

46

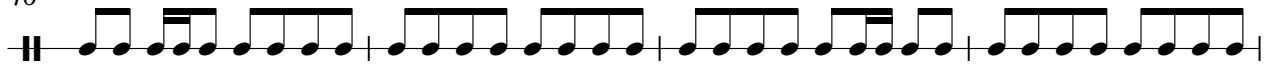

50

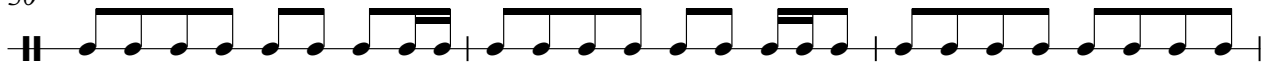

53

55

57

59

62

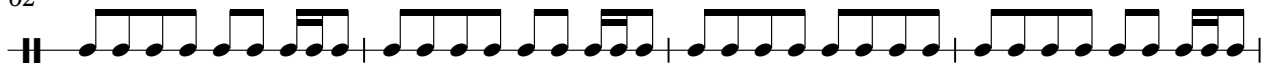

Tambourine

66

70

Beatles - if i needed someone

Steel String

♩ = 122,000069

2

7

11

15

19

23

27

31

36

40

V.S.

44

48

52

56

60

64

68

71

Beatles - if i needed someone

Guitar

♩ = 122,000069

2

8

13

18

24

29

34

39

44

49

V.S.

54

59

64

69

72

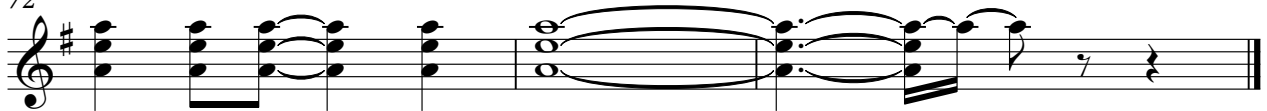

Clean Guitar/Solo

Beatles - if i needed someone

♩ = 122,000069

4

5

12

5

20

6

29

6

38

5

46

51

13

2

Clean Guitar/Solo

67

70

72

Beatles - if i needed someone

Bass

♩ = 122,000069

V.S.

2

Bass

50

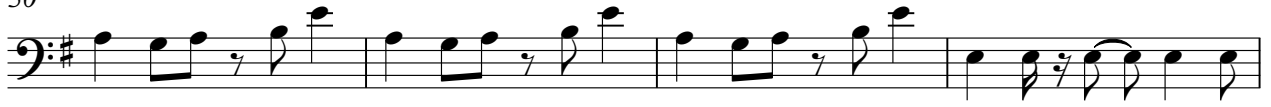

54

58

62

67

71

Beatles - if i needed someone

Grand Piano

♩ = 122,000069

4

8

13

19

29

35

39

44

52

61

67

70
