

# Beatles - if youve got trouble

♩ = 140,000137

DRUMS  
HI HAT  
CYMBALS  
TAMBORINE  
GUITAR  
BASS  
VOCAL

5

DRUMS  
HI HAT  
CYMBALS  
GUITAR  
BASS  
VOCAL

9

DRUMS  
HI HAT  
CYMBALS  
GUITAR  
BASS  
VOCAL  
VOCAL

13

DRUMS  
HI HAT  
CYMBALS  
GUITAR  
BASS  
VOCAL  
VOCAL

17

21

DRUMS

HI HAT

CYMBALS

TAMBORINE

GUITAR

BASS

VOCAL

VOCAL

3

24

DRUMS

HI HAT

CYMBALS

TAMBORINE

GUITAR

BASS

VOCAL

VOCAL

27

DRUMS

HI HAT

CYMBALS

GUITAR

BASS

VOCAL

VOCAL

30

DRUMS

HI HAT

CYMBALS

GUITAR

BASS

VOCAL

==

33

DRUMS

HI HAT

CYMBALS

GUITAR

BASS

VOCAL

VOCAL

36

DRUMS

HI HAT

CYMBALS

GUITAR

BASS

VOCAL

VOCAL

40

DRUMS

HI HAT

CYMBALS

TAMBORINE

GUITAR

BASS

VOCAL

VOCAL

43

DRUMS

HI HAT

CYMBALS

TAMBORINE

GUITAR

BASS

VOCAL

VOCAL

47

DRUMS

HI HAT

CYMBALS

TAMBORINE

GUITAR

GUITAR

BASS

VOCAL

VOCAL

51

DRUMS

HI HAT

CYMBALS

GUITAR

GUITAR

BASS

54

DRUMS  
HI HAT  
CYMBALS  
GUITAR  
GUITAR  
BASS

56

DRUMS  
HI HAT  
CYMBALS  
GUITAR  
GUITAR  
BASS  
VOCAL  
VOCAL

59

DRUMS

HI HAT

CYMBALS

GUITAR

BASS

VOCAL

VOCAL

62

DRUMS

HI HAT

CYMBALS

GUITAR

BASS

VOCAL

66

DRUMS

HI HAT

CYMBALS

GUITAR

BASS

VOCAL

70

DRUMS

HI HAT

CYMBALS

GUITAR

BASS

VOCAL

73

DRUMS

HI HAT

CYMBALS

GUITAR

BASS

VOCAL

VOCAL

76

DRUMS

HI HAT

CYMBALS

GUITAR

BASS

VOCAL

VOCAL

79

DRUMS  
HI HAT  
CYMBALS  
GUITAR  
BASS  
VOCAL

82

DRUMS  
HI HAT  
CYMBALS  
GUITAR  
BASS  
VOCAL  
VOCAL

DRUMS

Beatles - if youve got trouble

♩ = 140,000137

5

9

13

17

21

25

29

33

37

V.S.

DRUMS

41

45

49

53

57

61

65

69

73

77

DRUMS

3

81

83

HI HAT

Beatles - if youve got trouble

♩ = 140,000137

5

9

13

17

21

25

29

33

37

V.S.

2

# HI HAT

41

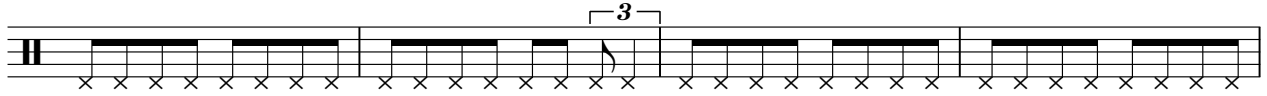

45

49

53

57

61

65

69

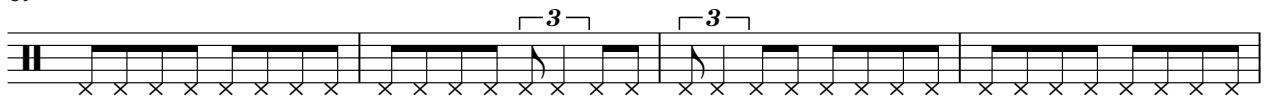

73

77

HI HAT

81

83

CYMBALS

Beatles - if youve got trouble

♩ = 140,000137

6

11

16

21

26

31

36

41

46

V.S.

CYMBALS

51

56

61

66

71

76

81

2

TAMBORINE

Beatles - if youve got trouble

♩ = 140,000137

17

4/4

21

3

25

16

3

44

48

37

GUITAR

Beatles - if youve got trouble

♩ = 140,000137

6

11

16

22

27

32

37

42

47

V.S.

53

59

65

71

77

82

GUITAR

Beatles - if youve got trouble

♩ = 140,000137

**49**

52

55

57

**29**

BASS

Beatles - if youve got trouble

♩ = 140,000137

6

11

16

21

26

31

36

41

46

V.S.

51

56

61

65

69

73

78

82

VOCAL

Beatles - if youve got trouble

♩ = 140,000137

30

34

38

43

48

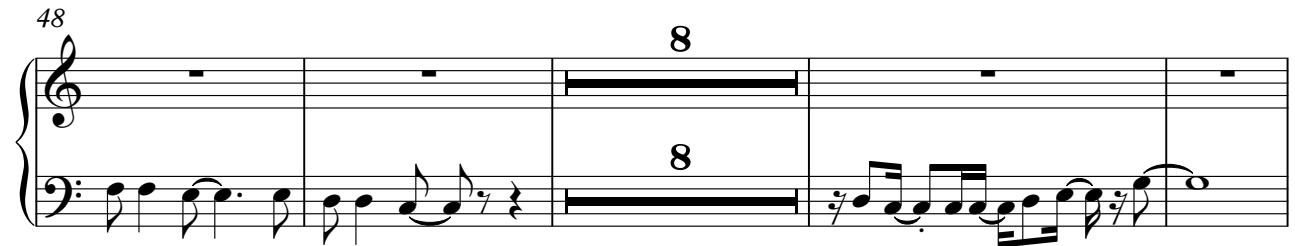

60

64

70

74

78

82

Beatles - if youve got trouble

VOCAL

♩ = 140,000137

9

13 4

21 3

26 8 3

38 4

46 8

58

62 12

77 4

83 2
