

Amy Macdonald - This is the life

♩ = 190,000290

Flute

Percussion

Jazz Guitar

Jazz Guitar

Jazz Guitar

Jazz Guitar

Jazz Guitar

Jazz Guitar

Jazz Guitar

Kora

Fretless Electric Bass

FX 5 (Brightness)

♩ = 190,000290

Violin

Solo

2

5

Perc.

J. Gtr.

J. Gtr.

Kora

E. Bass

Solo

8

Perc.

J. Gtr.

J. Gtr.

Kora

E. Bass

Solo

11

Fl.

Perc.

J. Gtr.

J. Gtr.

J. Gtr.

Kora

E. Bass

Solo

OH FRIEND WHILES DOWN

3 3 6

14

Fl.

Perc.

J. Gtr.

J. Gtr.

Kora

E. Bass

Solo

THE COLDARK STREETO NIGHT ANIDHE

17

Fl.

Perc.

J. Gtr.

J. Gtr.

Kora

E. Bass

Solo

PEOPLE THERE DAN CING TO THE MU SIC VIBE

20

Fl.

Perc.

J. Gtr.

J. Gtr.

Kora

E. Bass

Solo

AND THE BOYS AS THEIR GIRLS WITH THEIR CURLS IN THEIR HAIR WHILE THEY SHY

23

Fl.

Perc.

J. Gtr.

J. Gtr.

Kora

E. Bass

FX 5

Solo

TORENTMOUTH SIT WAY OVER HERE ANDBONGS THEY TLOU DEACH

26

Fl.

Perc.

J. Gtr.

J. Gtr.

Kora

E. Bass

FX 5

Solo

ONBETTER THAN BE FORE AND YOURE SINGING THE BONGS

29

Fl.

Perc.

J. Gtr.

J. Gtr.

Kora

E. Bass

Solo

THINKING THIS IS THE LIFE AND YOU WAKE UP IN THE MORNING YOU'RE DEAD SCHE

32

Fl.

Perc.

J. Gtr.

J. Gtr.

Kora

E. Bass

Solo

SIX HERE YOU GO NAGO WHERE YOGON NA GO WHERE YOU GON NA SLEEP TONIGHT

35

Fl.

Perc.

J. Gtr.

J. Gtr.

Kora

E. Bass

FX 5

Solo

AND YOU'RE SINGING THE SONGS

37

Fl.

Perc.

J. Gtr.

J. Gtr.

Kora

E. Bass

FX 5

Solo

THINKING HIS LIFE AND YOU WAKE UP IN THE MORNING YOU'RE BACK TO THE

40

Fl.

Perc.

J. Gtr.

J. Gtr.

Kora

E. Bass

FX 5

Solo

43

Fl.

Perc.

J. Gtr.

J. Gtr.

J. Gtr.

J. Gtr.

Kora

E. Bass

FX 5

Solo

WHERE YOGON NA GO WHERE YOGON NA GO WHERE YOGON NA SLEEP TONIGHT

WHERE YOGON NA SLEEP TONIGHT

46

49

Fl.

Perc.

J. Gtr.

J. Gtr.

J. Gtr.

SO YOUR HENOWTHROADN YOUR TA XFORFOUR ANDYOU'RWAI

Kora

E. Bass

FX 5

Vln.

Solo

55

Fl.

Perc.

J. Gtr.

J. Gtr.

Kora

E. Bass

FX 5

Solo

TINOUT SIDE JIMFRONT DOOR BUT NOBO DY'S IN AND

58

Fl.

Perc.

J. Gtr.

J. Gtr.

Kora

E. Bass

Solo

NOBODYS HOME TIL FOUR SO YOU'RE

61

Fl.

Perc.

J. Gtr.

J. Gtr.

Kora

E. Bass

Solo

SITTING THEM WITH NO THING DO TAKING A BOU TRO BERT RIGERND HIS

64

Fl.

Perc.

J. Gtr.

J. Gtr.

Kora

E. Bass

Solo

MOLEY CREW AND WHERE YOU NA GO AND WHERE YOU ARE N SLEEP TO NIGHT

67

Fl.

Perc.

J. Gtr.

J. Gtr.

Kora

E. Bass

FX 5

Solo

AND YOU'RE SINGING THE SONGS

69

Fl.

Perc.

J. Gtr.

J. Gtr.

Kora

E. Bass

FX 5

Solo

THINKING HIS LIFE AND YOU WAKE UP IN THE MORNING YOUR HEADS CHE

72

Fl.

Perc.

J. Gtr.

J. Gtr.

Kora

E. Bass

FX 5

Solo

SIX HERE OUGONAGO WHERE YOGON NA GO WHERE YONNA SLEEP TONIGHT

75

Fl.

Perc.

J. Gtr.

J. Gtr.

Kora

E. Bass

FX 5

Solo

AND YOU'RE SINGING THE SONGS

77

Fl.

Perc.

J. Gtr.

J. Gtr.

Kora

E. Bass

FX 5

Solo

THINKING HIS LIFE AND YOU WAKE UP IN THE MORNING YOU'RE DEAD AS SHE

80

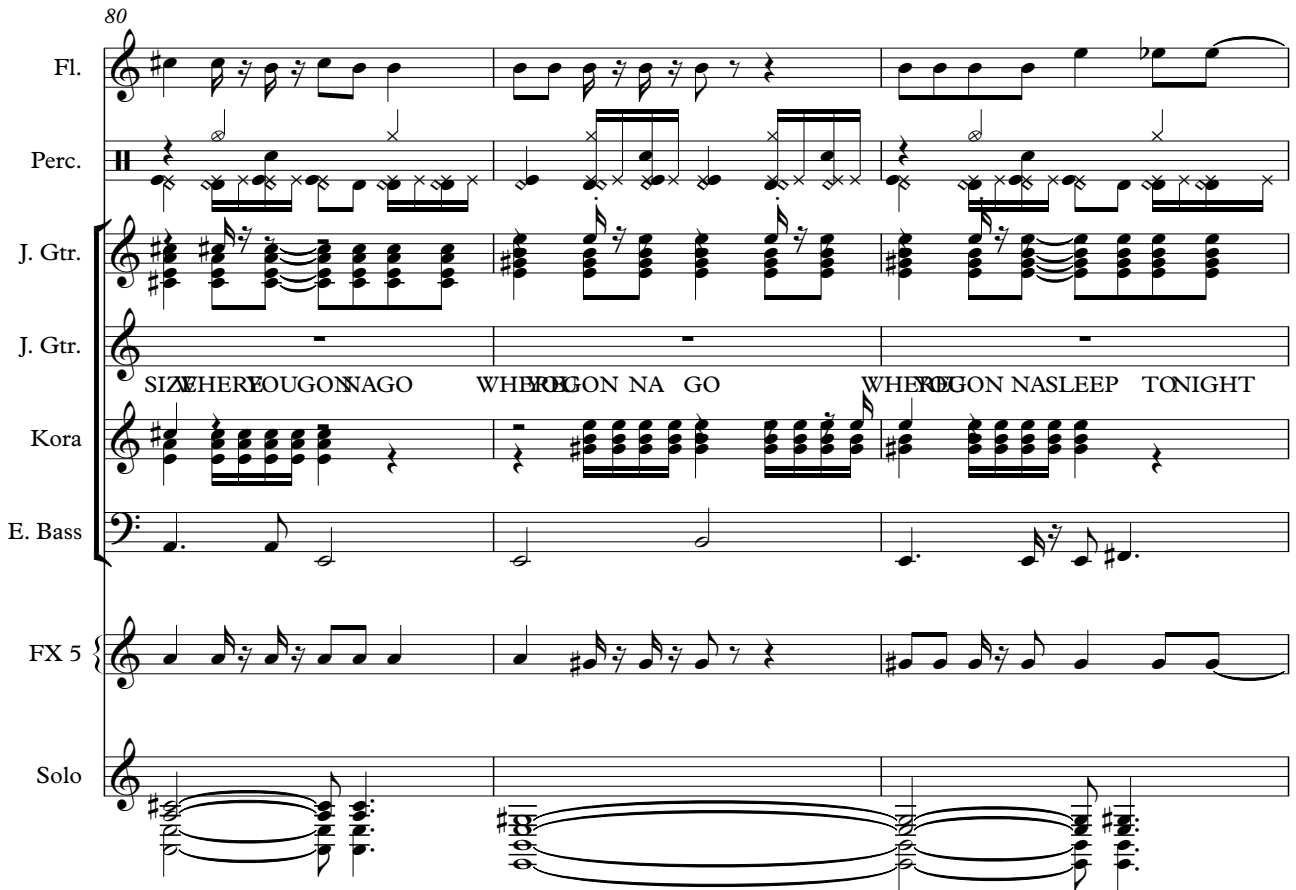

Fl.

Perc.

J. Gtr.

J. Gtr.

Kora

E. Bass

FX 5

Solo

SIZE WHERE YOU GONNA GO WHERE GONNA GO WHERE GONNA SLEEP TONIGHT

83

Fl.

Perc.

J. Gtr.

J. Gtr.

J. Gtr.

Kora

E. Bass

FX 5

Solo

WHERE DUGON MASLEEP TONIGHT

86

Perc.

J. Gtr.

J. Gtr.

Kora

E. Bass

Vln.

Solo

89

Perc.

J. Gtr.

J. Gtr.

Kora

E. Bass

Vln.

Solo

92

Perc.

J. Gtr.

J. Gtr.

J. Gtr.

Kora

E. Bass

Vln.

Solo

95

Perc.

J. Gtr.

J. Gtr.

J. Gtr.

Kora

E. Bass

Vln.

Solo

98

Fl.

Perc.

J. Gtr.

J. Gtr.

J. Gtr.

Kora

E. Bass

Vln.

Solo

AND YOU'RE SINGING SONGS

101

Fl.

J. Gtr.

J. Gtr.

J. Gtr.

Kora

E. Bass

THINKING THIS IS THE LIFE AND YOU WAKE UP IN THE MORNING AND YOU'RE BEATERS CEHE

104

Fl.

J. Gtr.

J. Gtr.

J. Gtr.

J. Gtr.

Kora

E. Bass

SIX THEM OUGONAGO WHERE YOU GONNA GO WHERE YOU GONNA SLEEP TONIGHT

107

Fl.

Perc.

J. Gtr.

J. Gtr.

J. Gtr.

J. Gtr.

Kora

E. Bass

Solo

AND YOU'RE SINGING SONGS THINKING THIS IS THE LIFE

110

Fl.

Perc.

J. Gtr.

J. Gtr.

Kora

E. Bass

Vln.

Solo

AND YOU WAKE UP IN THE MORNING AND YOUR HEAD IS LIKE THE

112

Fl.

Perc.

J. Gtr.

J. Gtr.

SIX HERE OUGONAGO WHERE YOU GON NA GO WHERE ON NA SLEEP TONIGHT

Kora

E. Bass

Vln.

Solo

115

Fl.

Perc.

J. Gtr.

J. Gtr.

AND YOU'RE SIN GING SONGS

Kora

E. Bass

FX 5

Vln.

Solo

117

Fl.

Perc.

J. Gtr.

J. Gtr.

Kora

E. Bass

FX 5

Vln.

Solo

THIN KING THIS IS THE LIFE AND YOU WAKE UP IN THE

119

Fl.

Perc.

J. Gtr.

J. Gtr.

MOR NING AND YOUR HEAEEELSWICE THE SIZEWHERE YOU GONNA GO WHERE

Kora

E. Bass

FX 5

Vln.

Solo

121

Fl.

Perc.

J. Gtr.

J. Gtr.

Kora

E. Bass

FX 5

Vln.

Solo

YOU GON NA GO WHERE YOU GON NA SLEEP TO NIGHT

123

Fl.

Perc.

J. Gtr.

J. Gtr.

Kora

E. Bass

FX 5

Vln.

Solo

AND YOU'RE SINGING THE SONGS

Fl.

Perc.

J. Gtr.

J. Gtr.

J. Gtr.

Kora

E. Bass

FX 5

Vln.

Solo

THIN KING THIS IS THE LIFE AND YOU WAKE UP IN THE

127

Fl.

Perc.

J. Gtr.

J. Gtr.

J. Gtr.

J. Gtr.

MORNING IN YOUR HEADS THE SIZE WHERE YOU GONNA GO WHERE YOU GONNA GO

Kora

E. Bass

FX 5

Vln.

Solo

130

♩ = 125,000000 ♩ = 64,999992

Fl.

Perc.

J. Gtr.

J. Gtr.

J. Gtr.

J. Gtr.

J. Gtr.

J. Gtr.

WHERE GON NA SLEEP TO NIGHT WHERE GONNA SLEEP TO

Kora

E. Bass

FX 5

Vln.

Solo

♩ = 125,000000 ♩ = 64,999992

133 ♩ = 190,000290

Fl.

Perc.

J. Gtr.

J. Gtr.

Kora

E. Bass

NIGHT

Solo

136

Perc.

J. Gtr.

Kora

E. Bass

Solo

139

Perc.

J. Gtr.

Kora

E. Bass

Solo

141

Flute Amy Macdonald - This is the life

♩ = 190,000290

11

16

20

24

28

31

35

39

43

6

105

109

113

117

120

124

128

♩ = 125,000000

132

♩ = 64,999992 ♩ = 190,000290

11

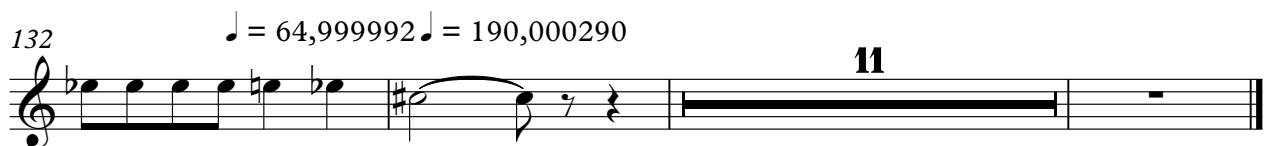

Percussion Amy Macdonald - This is the life

♩ = 190,000290

3

7

10

13

16

19

22

25

28

31

V.S.

34

37

40

43

46

49

52

55

58

61

Percussion

64

67

70

73

76

79

82

85

88

91

V.S.

Percussion

94

97

100

110

113

116

119

122

125

128

♩ = 125,000000

132 $\text{♩} = 64$ 099902000290 Percussion 5

136

139 3

Jazz Guitar Amy Macdonald - This is the life

♩ = 190,000290

4

8

11

14

18

21

24

27

30

34

V.S.

37

40

43

46

50

53

56

59

62

66

69

72

75

78

82

85

88

91

94

98

V.S.

102

109

113

116

119

123

126

♩ = 125,000000 ♩ = 64,9199,00290

130

135

138

141

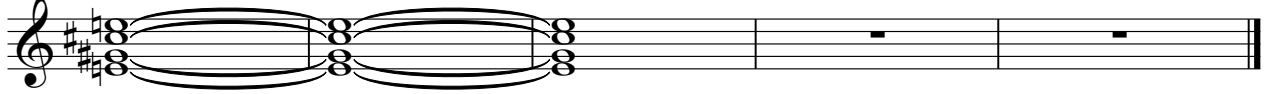

Jazz Guitar Amy Macdonald - This is the life

♩ = 190,000290

44

47

51 32

87

91

96

101

107 16

127

130 ♩ = 125,000000 ♩ = 64,999190 ♩ = 190,000290 12

Jazz Guitar Amy Macdonald - This is the life

♩ = 190,000290

2

5

♩ = 125,000000 ♩ = 64,999,020290

126 **12**

Jazz Guitar Amy Macdonald - This is the life

♩ = 190,000290

128 **2**

131 ♩ = 125,000000 ♩ = 64,999992,000290

12

Jazz Guitar Amy Macdonald - This is the life

♩ = 190,000290

11

OTHER SIDE OF THE NIGHT AND HE

17

PEOPLE ARE SINGING TO ME AND BONES OF THE SKELETONS ARE IN THE WAY

24

THESE DAYS I'M IN THE FORE AND THESE THINGS

30

AND I'M NOT SURE WHY I GO WHERE YOU ARE TO AND THESE

37

THINGS IEE AND I'M NOT SURE WHY I GO WHERE YOU ARE TO AND THESE

44

WHERE I SLEEP NIGHT YOU'RE INSIDE AND I'M NOT

57

NEYS AND I'M FOUR YOU'RE THE FIVE AND I'M

64

TO BE WILD WITH YOU WHERE I GO AND THESE THINGS IEE AND I'M

71

NOT SURE WHY I GO WHERE I GO SLEEP TO AND THESE THINGS IEE

78

AND I'M NOT SURE WHY I GO WHERE I GO SLEEP NIGHT

Kora Amy Macdonald - This is the life

♩ = 190,000290

4

8

12

15

19

22

26

29

33

36

V.S.

39

43

46

50

53

57

60

63

67

70

108 **6**

111

115 **3** **3** **6**

118

122 **3** **3** **6**

125

129 $\text{♩} = 125,000000 \text{ ♩} = 64,99999999999999$

134

138 **3** **3**

140 **4**

Amy Macdonald - This is the life

FX 5 (Brightness)

♩ = 190,000290

23

27

8

38

41

10

54

11

68

71

75

79

82

32

Violin Amy Macdonald - This is the life

♩ = 190,000290

45

51

33

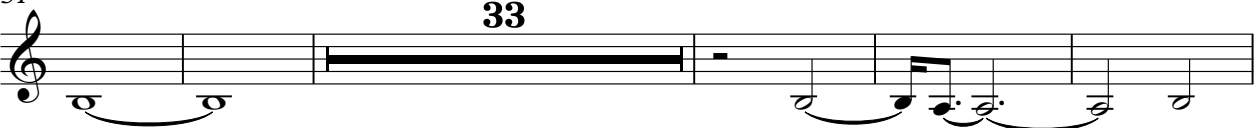

89

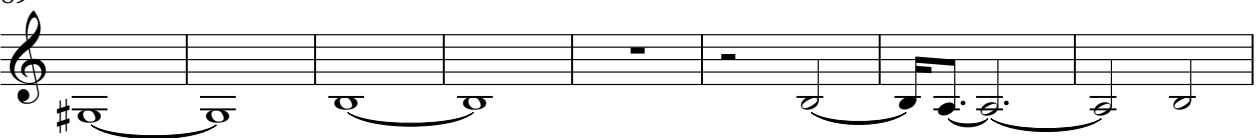

97

9

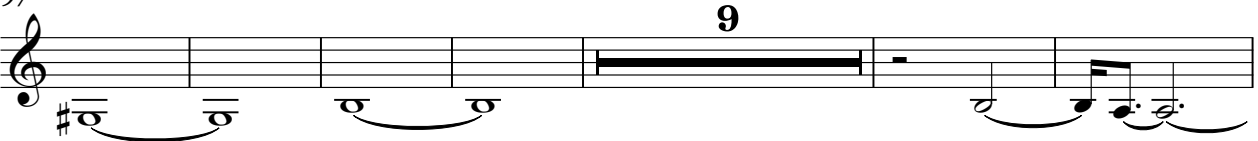

112

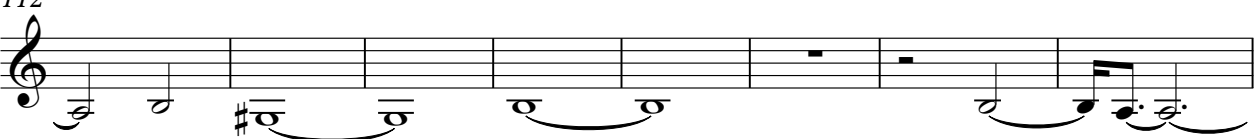

120

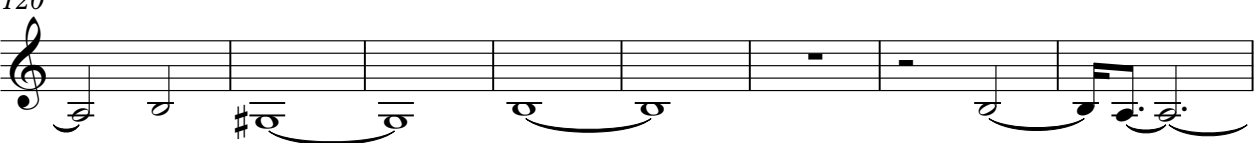

128

♩ = 125,000000 ♩ = 64,990,000290

12

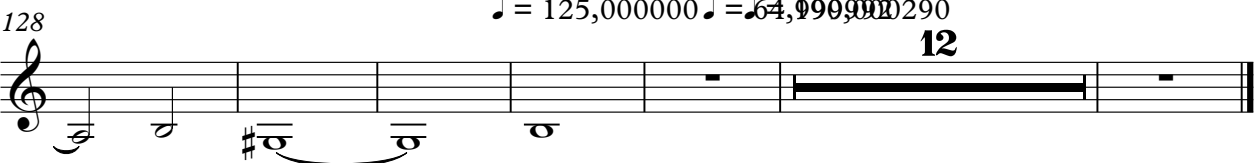

Amy Macdonald - This is the life

Solo

♩ = 190,000290

4

10

16

22

28

34

40

46

52

58

V.S.

Solo

117

120

124

130

$\bullet = 125,000000 \bullet = 64,9999000290$

137

141