

# Beatles - ifeelfin

George's Electric

$\text{♩} = 190,000290$

5

Ringo's Drums

George's Electric

John's Acoustic

Paul's Bass

9

John

Ringo's Drums

George's Electric

John's Acoustic

Paul's Bass

12

John

Ringo's Drums

George's Electric

John's Acoustic

Paul's Bass

15

Paul & George

John

Ringo's Drums

George's Electric

George's Electric

John's Acoustic

John's Acoustic

Paul's Bass

19

John

Ringo's Drums

George's Electric

John's Acoustic

Paul's Bass

22

John

Ringo's Drums

George's Electric

John's Acoustic

Paul's Bass

25

Paul & George

John

Ringo's Drums

George's Electric

George's Electric

John's Acoustic

John's Acoustic

Paul's Bass

29

Paul & George

John

Ringo's Drums

George's Electric

George's Electric

John's Acoustic

John's Acoustic

Paul's Bass

33

Paul & George  
John  
Ringo's Drums  
George's Electric  
George's Electric  
John's Acoustic  
John's Acoustic  
Paul's Bass

37

John  
Ringo's Drums  
George's Electric  
John's Acoustic  
Paul's Bass

40

John

Ringo's Drums

George's Electric

John's Acoustic

Paul's Bass

43

Paul & George

John

Ringo's Drums

George's Electric

George's Electric

John's Acoustic

John's Acoustic

Paul's Bass

47

Ringo's Drums

George's Lead

John's Acoustic

Paul's Bass

50

Ringo's Drums

George's Electric

George's Lead

John's Acoustic

Paul's Bass

54

Ringo's Drums

John's Acoustic

Paul's Bass

58

Ringo's Drums

George's Electric

John's Acoustic

Paul's Bass

61

John

Ringo's Drums

George's Electric

John's Acoustic

Paul's Bass

65

John

Ringo's Drums

George's Electric

John's Acoustic

Paul's Bass

68

Paul & George

John

Ringo's Drums

George's Electric

George's Electric

John's Acoustic

John's Acoustic

Paul's Bass

71

Paul & George

John

Ringo's Drums

George's Electric

George's Electric

John's Acoustic

John's Acoustic

Paul's Bass

75

Paul & George

John

Ringo's Drums

George's Electric

George's Electric

John's Acoustic

John's Acoustic

Paul's Bass

79

Paul & George

John

Ringo's Drums

George's Electric

George's Electric

John's Acoustic

John's Acoustic

Paul's Bass

82

John

Ringo's Drums

George's Electric

John's Acoustic

Paul's Bass

85

Paul & George

John

Ringo's Drums

George's Electric

George's Electric

John's Acoustic

John's Acoustic

Paul's Bass

88

Paul & George

John

Ringo's Drums

George's Electric

George's Electric

John's Acoustic

John's Acoustic

Paul's Bass

92

Paul & George

John

Ringo's Drums

George's Electric

George's Electric

John's Acoustic

John's Acoustic

Paul's Bass

95

Ringo's Drums

George's Electric

John's Acoustic

Paul's Bass

♩ = 190,000290

14

18

7

29

35

6

45

23

72

79

6

89

92

4

♩ = 190,000290

8

13

19

24

30

35

40

46

17

67

Ringo's Drums

Beatles - ifeelfin

♩ = 190,000290

5

5

10

10

16

16

22

22

28

28

34

34

40

40

46

46

50

3

Ringo's Drums

57

62

68

74

80

86

91

♩ = 190,000290

5

9

13

18

22

27

32

37

41

George's Electric

46 **4**

53 **6**

62

66

71

76

81

85

90

94

♩ = 190,000290

14 8

25 2

31

36 6

45 24 2

74

79 6

88 2 5

George's Lead

Beatles - ifeel fin

♩ = 190,000290

**46**

**49**

**47**

♩ = 190,000290

6

10

14

19

23

28

34

39

43

48

John's Acoustic

52

56

60

64

68

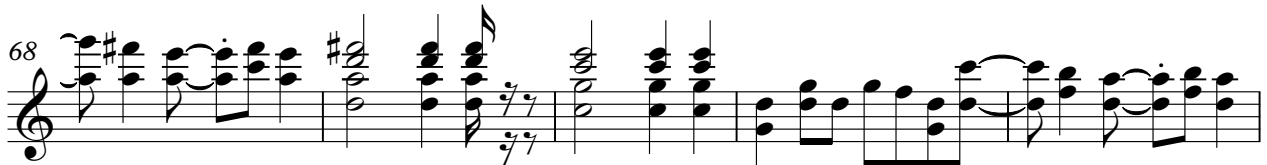

73

79

84

89

94

♩ = 190,000290

14 8

25 2

31

36 6

45 24 2

74

79 6

88 2 5

Paul's Bass

Beatles - ifeelfin

♩ = 190,000290

6

12

18

24

30

36

42

48

53

2

Paul's Bass

59

66

72

78

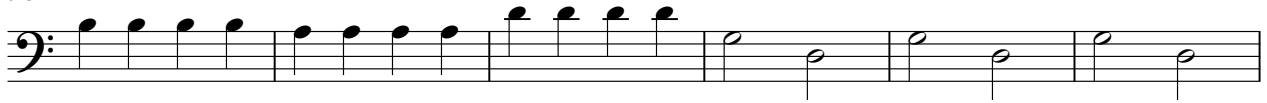

84

90

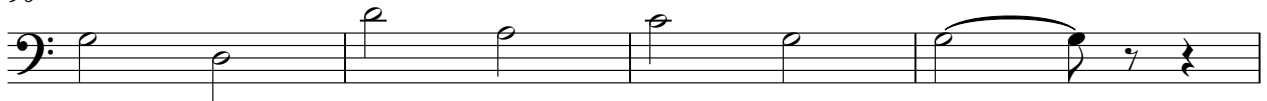

94

