

# Beatles - ill keep you satisfied

♩ = 132,000137

GUITAR

GUITAR

T E  
A B  
B A

GUITAR

GUITAR

T  
A  
B

BASS

DRUMS

GUITAR

GUITAR

BASS

VOCAL

8

DRUMS

GUITAR

GUITAR

BASS

VOCAL

T 5 5 5 5 5 1 1 3 3  
A 5 4 4 2 4 4 5  
B 0 3 3

10

DRUMS

GUITAR

GUITAR

BASS

VOCAL

T 3 3 0 0 1 1 4 4  
A 3 3 3 3 0 2  
B 3 3 3 3 3 3 0 0

12

DRUMS

GUITAR

GUITAR

BASS

VOCAL

Chord diagrams for guitar:

T	6				
A	3	3	3		
B					

T	0				
A	1	3	3	3	
B	0	4	5	4	5

14

DRUMS

GUITAR

GUITAR

BASS

VOCAL

Chord diagrams for guitar:

T	1				
A	3	3	3		
B	3	3	3		

T	1				
A	2	3	3	3	
B	3	3	5	4	5

16

DRUMS

GUITAR

GUITAR

BASS

VOCAL

T 2 0 0 0 1 2 3 3 4 5

A 0 0 0 3 3 5

B 0 0 0 3 3

18

DRUMS

GUITAR

GUITAR

BASS

VOCAL

T 1 3 3 1 1 1 2 1 2

A 0 0 0 0 0 2 2

B 3 3 3

20

DRUMS

GUITAR

GUITAR

BASS

VOCAL

Detailed description of the musical score for measures 20-21. The score is arranged in five systems. The first system is for Drums, showing a consistent rhythmic pattern of eighth notes. The second system is for Guitar, featuring a melodic line in the treble clef and a fretboard diagram below it. The fretboard diagram shows fingerings for the Treble (T), Middle (A), and Bass (B) strings. The third system is for Bass, showing a melodic line in the bass clef. The fourth system is for Vocal, showing a melodic line in the treble clef. The fifth system is empty.

22

DRUMS

GUITAR

GUITAR

BASS

VOCAL

Detailed description of the musical score for measures 22-23. The score is arranged in five systems. The first system is for Drums, showing a rhythmic pattern with some accents. The second system is for Guitar, featuring a melodic line in the treble clef and a fretboard diagram below it. The fretboard diagram shows fingerings for the Treble (T), Middle (A), and Bass (B) strings. The third system is for Bass, showing a melodic line in the bass clef. The fourth system is for Vocal, showing a melodic line in the treble clef. The fifth system is empty.

23

DRUMS

GUITAR

GUITAR

BASS

VOCAL

25

DRUMS

GUITAR

GUITAR

BASS

VOCAL

27

DRUMS: Snare and bass drum pattern with hi-hats. Measure 27: Snare on 2, 4, 6, 8; Bass on 1, 3, 5, 7. Measure 28: Snare on 2, 4, 6, 8; Bass on 1, 3, 5, 7. Hi-hats on 1, 3, 5, 7.

BASS: Bass clef. Measure 27: D2 quarter, E2 quarter, F#2 quarter, G2 quarter. Measure 28: G2 quarter, F#2 quarter, E2 quarter, D2 quarter.

29

DRUMS: Snare and bass drum pattern with hi-hats. Measure 29: Snare on 2, 4, 6, 8; Bass on 1, 3, 5, 7. Measure 30: Snare on 2, 4, 6, 8; Bass on 1, 3, 5, 7. Hi-hats on 1, 3, 5, 7.

BASS: Bass clef. Measure 29: D2 quarter, E2 quarter, F#2 quarter, G2 quarter. Measure 30: G2 quarter, F#2 quarter, E2 quarter, D2 quarter.

31

DRUMS

GUITAR

GUITAR

T  
A  
B

BASS

VOCAL

33

DRUMS

GUITAR

GUITAR

T  
A  
B

BASS

VOCAL

35

DRUMS

GUITAR

GUITAR

BASS

VOCAL

37

DRUMS

GUITAR

GUITAR

BASS

VOCAL

39

DRUMS

GUITAR

LENNON / McCARTNEY

I'LL KEEP YOU SATISFIED

GUITAR

BASS

41

DRUMS

GUITAR

LENNON / McCARTNEY

I'LL KEEP YOU SATISFIED

GUITAR

BASS

42

DRUMS

GUITAR

LENNON / McCARTNEY

I'LL KEEP YOU SATISFIED

GUITAR

BASS

8 8 8  
9 7 7  
A  
B 3

43

DRUMS

GUITAR

LENNON / McCARTNEY

I'LL KEEP YOU SATISFIED

GUITAR

BASS

0 0 1 1 1  
1 0 2 2 0 0  
A  
B 3 3 1

45

DRUMS

GUITAR

LENNON / McCARTNEY

I'LL KEEP YOU SATISFIED

GUITAR

BASS

VOCAL

0 1 3 3 0 1 3 3  
 0 4 4 4 3 3 3  
 5 5 5 3 3 3

47

DRUMS

GUITAR

GUITAR

BASS

VOCAL

2 2 3 3 2 2 3 3  
 0 5 5 4 4 6 5 5 0 5  
 3 3 3 3 3

49

DRUMS

GUITAR

GUITAR

BASS

VOCAL

8 8 8 8 5 5 5 5  
9 7 7 5 5 4 4  
3 0

51

DRUMS

GUITAR

GUITAR

BASS

VOCAL

3 2 0 0 1 1 1  
2 2 0 0 2 0 0  
3 3 3 3 3 1

53

DRUMS

GUITAR

GUITAR

BASS

VOCAL

T 3 3 3 3 0 0  
A 2 2 2 2 2  
B 4 2 2 3 3 3 3 3  
5

55

DRUMS

GUITAR

GUITAR

BASS

VOCAL

T 1 0 1 0 0  
A 2 2 2 0 0  
B 3 3 3 0 0  
3 3

57

DRUMS

GUITAR

GUITAR

BASS

VOCAL

59

DRUMS

GUITAR

GUITAR

BASS

VOCAL

61

DRUMS

GUITAR

GUITAR

BASS

VOCAL

Measure	T	A	B
61	1	0	3
62	1	3	3

63

DRUMS

GUITAR

GUITAR

BASS

VOCAL

Measure	T	A	B
63	1	0	3
64	1	3	3

65

DRUMS

GUITAR

GUITAR

BASS

VOCAL

66

DRUMS

GUITAR

GUITAR

BASS

VOCAL

68

DRUMS

GUITAR

GUITAR

	0	0	0	0	
T	1	1	1	1	
A	0	0	0	0	
B	3		3	3	3
	3		3	3	3

BASS

VOCAL

DRUMS

Beatles - ill keep you satisfied

♩ = 132,000137

5

9

13

17

21

24

28

31

35

39

V.S.

GUITAR

Beatles - ill keep you satisfied

♩ = 132,000137

2

6

9

13

16

19

22

25

29

33

V.S.

Beatles - ill keep you satisfied  
LENNON / McCARTNEY

♩ = 132,000137

38

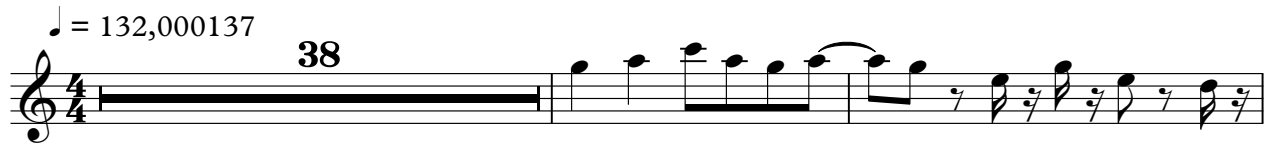

41

44

25

Beatles - ill keep you satisfied  
I'LL KEEP YOU SATISFIED

♩ = 132,000137

38

41

44

25

# Beatles - ill keep you satisfied

## GUITAR

♩ = 132,000137

**2**

E	0	0 0 0	8 3 5 5	0 0 0
B	1	0 0	6	0 0 0
G	2	0	0 2 2	0
D	0	0 0 0	3 3 3 3 3	4 4
A	0	0 0 0	3 3 3	0
E				

7

1	5 5 5	1 3	3 0 0	0 0
1	5 5 5	1 3	3 3	1 1
2	5 4 4	2 4		0 2
3	0	5	3 3 3 3 3	3 3 0 0
B	3 3	0	3 3	

12

8 3 3	0	0 3 3	1 3 3	0	1 3
6	1	4 4	2 4 4	1 0 0	2 4
3 3 3	0	5 5	3 3 5 5	2 0 0	3 3 5
B		3 3 3		0 0 0	3 3

18

0	0 0 0	1 1 1	0	3 0 0	3 0 0
1 3 3	1 1 1	1 1 1	1 1 1	0 4	3 3
3 3 3	0 0 2	2 0 0	0	5	3 3 3 3 3
B		1	3 3	3 3	

23

3 3 0	0 3 3 3 3	0 2 0	1 3 3	1 0 0	3 2 0 0
2 5	0 0 0 0 0	0 2 0	0	2 0 0	0 2 0 0
3 3 3 3 3	3	0	3 3 3	0 0 0	3 3 3 3 3
B					

28

1 1 1	0 0 2 2	1 3	0	1 1
1 1 1	3	0 2 2	1 3	1 1 3
2 0 0	0 0 0 0 0	2 4	2 0 0	2 2 4
B		5	0 0 0	5
1	3 3 3			3 3

34

0	0 0 0	8 3 5 5	0	8 8 8
1 3 3	1 1 1	6	1 3	8 8 8
3 3 3	0 0 2	3 3 3 3 3	0 4	9 7 7
B	0 0		3 3	3
			3 3	

39

1	5 5 5	1 3	8 8 8	0 0
1 3	5 5 5	1 3	8 8 8	1 1
2 4	5 4 4	2 4	9 7 7	0 2
3 3 5	0	3 3 5	3	3 3
B		3 3		

44

1 1 1	0	0 3 3	3 3 3	3 3 3 3
1 1 1	1	3 3		3 3 3 3
2 0 0	0	4 4	0 2 2 2 2	4 2 2 2 2
B		5 5	0 5 5 5 5	6 5 5 0 5
1	3 3 3		3 3	3

49

8 8 8	5 5 5	3 0 0	1 1 1	3 3 3
8 8 8	5 5 5	2 0 0	1 1 1	2 2 2
9 7 7	5 4 4	0	2 0 0	4 2 2
B	0	3 3 3 3 3	1	5

V.S.

2 54

GUITAR

	3	0	0	1	3	0	0	1	3	0	3	3
T	2			1	4	0	0	2	4	1		
A				2	5			3	5	3		
B	3	3	3	3	3	0	0	0		3	3	3

59

	0	0	8	3	5	5	0	0	0	0	0
T	1	1	6				1	3	1	3	3
A	0	2	3	3	3	3	0	4	0		2
B	3	3	3	3	3	3	3	3	3	3	3

64

	8	3	3	0	3	3	3	3	3	3
T	6			1			3	3	3	3
A	3	3	3	3	3	3	4	2	2	
B				3	3	3	3			

67

	8	8	8	0	0	0	0		
T	8	8	8	1	1	1	1		
A	9	7	7	0	0	0	0		
B	3			3	3	3	3		

BASS

Beatles - ill keep you satisfied

♩ = 132,000137

4

10

16

22

27

33

39

45

50

56

V.S.

2

BASS

62

66

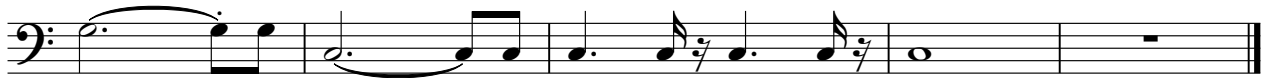

VOCAL

Beatles - ill keep you satisfied

♩ = 132,000137

5

10

15

19

24

29

33

36

6

45

50

55

59

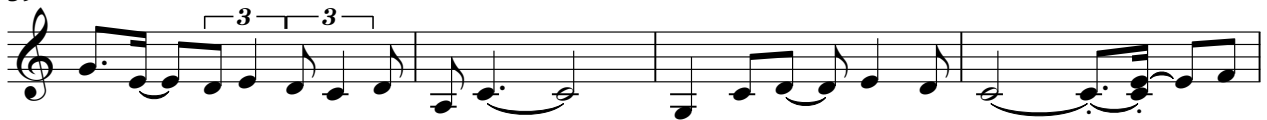

63

66

