

Beatles - iminlove

♩ = 136,000153

VOCAL

DRUMS

jhuff@arinc.com

SEQUENCE - JIM HUFF

GUITAR

GUITAR

| | | | | |
|---|---|---|-----|---|
| E | | 7 | 2 | 3 |
| B | | 7 | 5 | |
| G | | 9 | | |
| D | 2 | 7 | 2 2 | 2 |
| A | | | | |
| E | | | | |
| B | | | | |
| A | | | | |

BASS

4

VOCAL

LENNON / McCARTNEY 11/15/63

DRUMS

jhuff@arinc.com

GUITAR

GUITAR

| | | | | | | | | | |
|---|---|---|---|---|---|---|---|---|---|
| T | 3 | 7 | 7 | 3 | 2 | 7 | 0 | 3 | 3 |
| A | 5 | 5 | 0 | 0 | 4 | 5 | 0 | 0 | 3 |
| B | 2 | 2 | | | | | | 3 | 3 |

BASS

I'M IN LOVE

Detailed description of the musical score: The score is for the song 'I'm in Love' by The Beatles. It consists of several staves. The top staff is for the Vocal line, starting with a measure marked '4'. Below it is the bass line for the vocal part. The next two staves are for Drums, with the second one including a hi-hat pattern. Below that is the guitar part, which includes a standard musical notation staff and a guitar tab. The guitar tab shows fret numbers for strings T, A, and B. The bass line is shown in a separate staff. At the bottom, there is a staff labeled 'I'M IN LOVE' which appears to be a simplified or alternative notation for the vocal melody.

6

VOCAL

LENNON / McARTNEY 11/15/63

DRUMS

jhuff@arinc.com

GUITAR

GUITAR

| | | | | | | |
|---|---|---|---|---|---|---|
| T | 3 | 3 | 3 | 3 | 0 | 0 |
| A | 0 | 0 | 0 | 0 | 5 | 0 |
| B | 3 | 3 | 3 | 3 | 3 | 0 |

0 0
0 0
2 2

0 0 0 0 0 2

BASS

I'M IN LOVE

8

VOCAL

LENNON / McCARTNEY 11/15/63

DRUMS

jhuff@arinc.com

SEQUENCE - JIM HUFF

GUITAR

GUITAR

BASS

I'M IN LOVE

Detailed description of the musical score: The score is for the song 'I'm in Love' by The Beatles, starting at measure 8. It features five main parts: Vocal, Bass, Drums, Guitar, and a Sequence. The Vocal part is in treble clef, showing a melodic line with a long note in the second measure. The Bass part is in bass clef, providing a rhythmic accompaniment with eighth notes and a long note in the second measure. The Drums part shows a consistent pattern of snare and bass drum hits. The Guitar part includes a melodic line in treble clef and a detailed guitar tab with fret numbers for strings T, A, and B. The Sequence part is a single staff in treble clef with a long note in the second measure. The 'I'M IN LOVE' line at the bottom shows a melodic line in treble clef with a long note in the second measure.

VOCAL

LENNON / McARTNEY 11/15/63

DRUMS

jhuff@arinc.com

SEQUENCE - JIM HUFF

GUITAR

RECORDED BY THE FOURMOST

GUITAR

| | | | | | | | | |
|---|---|---|---|---|---|---|---|---|
| T | 3 | 3 | 3 | 3 | 3 | 7 | 2 | 3 |
| A | 2 | 4 | 4 | 2 | 0 | 7 | 5 | |
| B | 6 | 5 | 6 | 0 | 0 | 2 | 2 | 2 |
| | 3 | 3 | | | | 7 | 2 | 2 |

BASS

I'M IN LOVE

VOCAL ¹²

DRUMS

jhuff@arinc.com

SEQUENCE - JIM HUFF

RECORDED BY THE FOURMOST

GUITAR

| | | | | | | | | | | |
|---|---|---|---|---|---|---|---|---|---|---|
| T | 3 | 7 | 7 | 3 | 2 | 7 | 0 | 3 | 3 | 3 |
| A | 5 | 0 | 0 | 0 | 5 | 0 | 0 | 0 | 0 | 5 |
| B | 2 | 4 | 2 | 2 | 3 | 3 | 3 | 3 | 3 | 3 |

BASS

14

VOCAL

LENNON / McCARTNEY 11/15/63

DRUMS

jhuff@arinc.com

SEQUENCE - JIM HUFF

RECORDED BY THE FOURMOST

GUITAR

| | | | | | | | | | | | | | | |
|---|---|---|---|---|---|---|---|---|---|--|---|---|---|---|
| | 3 | | | | | | | | | | | 7 | 2 | 3 |
| T | 5 | | | 1 | 1 | 1 | 1 | | | | | 7 | 5 | |
| A | 5 | 0 | 2 | 2 | | 2 | 2 | 1 | | | | 9 | | |
| B | 3 | | 3 | 3 | 3 | | 3 | 3 | 3 | | 2 | 7 | 2 | 2 |

BASS

I'M IN LOVE

16

VOCAL

LENNON / McCARTNEY 11/15/63

DRUMS

jhuff@arinc.com

GUITAR

BASS

I'M IN LOVE

Detailed description of measures 16-17: The vocal line starts with a quarter rest followed by a half note G4, then a quarter note A4, and a quarter note B4. The piano accompaniment for 'I'M IN LOVE' has a quarter rest followed by a half note G4, then a quarter note A4, and a quarter note B4. The guitar TAB shows chords: 5 2 (T), 5 4 (A), 0 0 2 (B) in the first measure; 1 3 3 (T), 3 3 3 (A), 3 3 3 (B) in the second measure. The drums and bass parts are also present.

18

VOCAL

LENNON / McCARTNEY 11/15/63

DRUMS

jhuff@arinc.com

GUITAR

BASS

I'M IN LOVE

Detailed description of measures 18-19: The vocal line has a quarter rest, then a quarter note G4, a quarter note A4, and a quarter note B4. The piano accompaniment for 'I'M IN LOVE' has a quarter rest, then a quarter note G4, a quarter note A4, and a quarter note B4. The guitar TAB shows chords: 3 2 4 (T), 3 2 2 (A), 3 2 2 (B) in the first measure; 3 3 3 (T), 3 3 3 (A), 3 3 3 (B) in the second measure. The drums and bass parts are also present.

20

VOCAL

LENNON / McCARTNEY 11/15/63

DRUMS

jhuff@arinc.com

SEQUENCE - JIM HUFF

RECORDED BY THE FOURMOST

GUITAR

| | | | | | | | | | | | | | | |
|---|---|---|---|---|---|---|---|---|---|---|---|---|---|---|
| T | 0 | 3 | 3 | 3 | 3 | 3 | 0 | 3 | 0 | 0 | 7 | 7 | 0 | |
| A | 0 | 0 | 0 | 0 | 2 | 0 | 2 | 0 | 2 | 2 | 2 | 9 | 9 | 2 |
| B | 3 | | | | | | | | | | | | | |

BASS

I'M IN LOVE

22
 VOCAL 

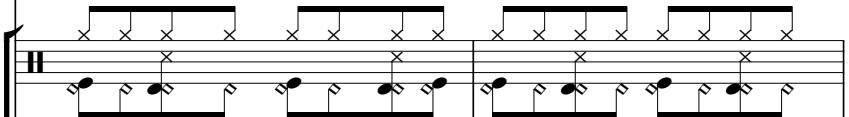
DRUMS 

jhuff@arinc.com 

SEQUENCE - JIM HUFF 

RECORDED BY THE FOURMOST 

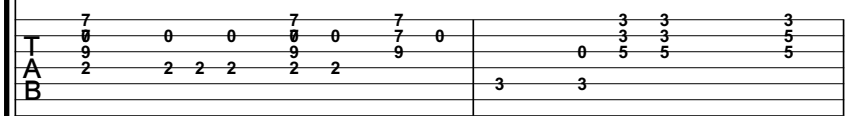
GUITAR 

| | | | | | | | | | |
|---|---|---|---|---|---|---|---|---|---|
| 7 | 0 | 0 | 7 | 0 | 7 | 0 | 3 | 3 | 3 |
| 8 | | | 8 | | 7 | | 0 | 5 | 5 |
| 9 | 2 | 2 | 2 | 2 | 9 | | | 5 | 5 |
| 2 | | | | | 0 | | 3 | 3 | 5 |

BASS 

24

VOCAL

LENNON / McCARTNEY 11/15/63

DRUMS

jhuff@arinc.com

SEQUENCE - JIM HUFF

RECORDED BY THE FOURMOST

GUITAR

| | | | | | | | |
|---|---|---|---|---|---|---|-----|
| 3 | 3 | 3 | 3 | 0 | 7 | 7 | 0 |
| 5 | 5 | 5 | 5 | 5 | 9 | 9 | 9 |
| 6 | 5 | 5 | 0 | 5 | 2 | 2 | 2 |
| A | | | | | | | |
| B | 3 | | | | | | 2 2 |

BASS

I'M IN LOVE

26

VOCAL

LENNON / McCARTNEY 11/15/63

DRUMS

jhuff@arinc.com

GUITAR

BASS

I'M IN LOVE

28

VOCAL

LENNON / McCARTNEY 11/15/63

DRUMS

jhuff@arinc.com

GUITAR

BASS

I'M IN LOVE

30

LENNON / McCARTNEY 11/15/63

VOCAL

DRUMS

jhuff@arinc.com

GUITAR

BASS

I'M IN LOVE

Detailed description of measures 30-31: The system contains five staves. The top staff is the vocal line in treble clef, starting with a whole note G4 and a half note G4-A4. The second staff is the bass line in bass clef, with a whole note G2 and a half note G2-A2. The third staff is the drum set, showing a steady 4/4 beat with snare and bass drum. The fourth staff is the guitar, with TAB notation: Treble (0, 3 3 3 3, 0 2), Middle (0 0 0 0), and Bass (3). The fifth staff is the bass line in bass clef, with a whole note G2 and a half note G2-A2. The bottom staff is the piano accompaniment for 'I'M IN LOVE' in treble clef, with a whole note G4 and a half note G4-A4.

32

LENNON / McCARTNEY 11/15/63

VOCAL

DRUMS

jhuff@arinc.com

GUITAR

BASS

I'M IN LOVE

Detailed description of measures 32-33: The system contains five staves. The top staff is the vocal line in treble clef, starting with a whole note G4 and a half note G4-A4. The second staff is the bass line in bass clef, with a whole note G2 and a half note G2-A2. The third staff is the drum set, showing a steady 4/4 beat with snare and bass drum. The fourth staff is the guitar, with TAB notation: Treble (3 3 3 3, 5 5 5 5), Middle (0 0 0 0), and Bass (3). The fifth staff is the bass line in bass clef, with a whole note G2 and a half note G2-A2. The bottom staff is the piano accompaniment for 'I'M IN LOVE' in treble clef, with a whole note G4 and a half note G4-A4.

34

VOCAL

LENNON / McCARTNEY 11/15/63

DRUMS

jhuff@arinc.com

GUITAR

BASS

I'M IN LOVE

36

VOCAL

LENNON / McCARTNEY 11/15/63

DRUMS

jhuff@arinc.com

GUITAR

BASS

I'M IN LOVE

38

VOCAL

LENNON / McARTNEY 11/15/63

DRUMS

jhuff@arinc.com

GUITAR

BASS

I'M IN LOVE

40

VOCAL

DRUMS

jhuff@arinc.com

SEQUENCE - JIM HUFF

RECORDED BY THE FOURMOST

GUITAR

BASS

42

VOCAL

DRUMS

jhuff@arinc.com

SEQUENCE - JIM HUFF

RECORDED BY THE FOURMOST

GUITAR

BASS

| | | | | | | | |
|---|---|---|---|---|---|---|---|
| T | 0 | 3 | 3 | 3 | 3 | 3 | 3 |
| A | 3 | 3 | 5 | 5 | 5 | 5 | 0 |
| B | 3 | 3 | | | 3 | | 5 |

44

VOCAL

LENNON / McARTNEY 11/15/63

DRUMS

jhuff@arinc.com

GUITAR

BASS

I'M IN LOVE

| | | | | | | | | | | |
|---|---|---|---|---|---|---|---|---|---|---|
| T | 7 | 2 | 3 | 3 | 7 | 7 | 3 | 2 | 7 | 0 |
| A | 7 | 5 | | 5 | 5 | 0 | 0 | 2 | 5 | 0 |
| B | 2 | 7 | 2 | 2 | 2 | 4 | 2 | | | |

46

LENNON / McCARTNEY 11/15/63

VOCAL

DRUMS

jhuff@arinc.com

GUITAR

BASS

I'M IN LOVE

Detailed description of measures 46-47: The vocal line features a melodic phrase starting with a quarter note followed by eighth notes. The drums play a consistent backbeat pattern. The guitar part consists of a simple chord progression with TAB notation. The bass line has a long note in the first measure followed by a melodic line. The piano accompaniment for 'I'M IN LOVE' is mostly silent in these measures.

48

LENNON / McCARTNEY 11/15/63

VOCAL

DRUMS

jhuff@arinc.com

GUITAR

BASS

I'M IN LOVE

Detailed description of measures 48-49: The vocal line continues with a similar melodic pattern. The drums maintain the backbeat. The guitar part has a more complex progression with TAB notation. The bass line has a long note in the first measure. The piano accompaniment for 'I'M IN LOVE' shows a simple harmonic accompaniment.

50

VOCAL

LENNON / McCARTNEY 11/15/63

DRUMS

jhuff@arinc.com

GUITAR

BASS

I'M IN LOVE

52

VOCAL

LENNON / McCARTNEY 11/15/63

DRUMS

jhuff@arinc.com

GUITAR

BASS

I'M IN LOVE

54

LENNON / McCARTNEY 11/15/63

VOCAL

DRUMS

jhuff@arinc.com

GUITAR

BASS

I'M IN LOVE

56

LENNON / McCARTNEY 11/15/63

VOCAL

DRUMS

jhuff@arinc.com

GUITAR

BASS

I'M IN LOVE

58

VOCAL

LENNON / McCARTNEY 11/15/63

DRUMS

jhuff@arinc.com

SEQUENCE - JIM HUFF

RECORDED BY THE FOURMOST

GUITAR

BASS

I'M IN LOVE

60
VOCAL

DRUMS

jhuff@arinc.com

SEQUENCE - JIM HUFF

RECORDED BY THE FOURMOST

GUITAR

| | | | | | | | | | |
|---|---|---|---|---|---|---|---|---|---|
| 7 | 0 | 0 | 7 | 0 | 7 | 0 | 3 | 3 | 0 |
| 8 | | | 8 | | 9 | | 3 | 3 | |
| 9 | 2 | 2 | 2 | 2 | 2 | 2 | 5 | 3 | |
| A | | | | | | | | | |
| B | | | | | | | 3 | 3 | 3 |

BASS

62

VOCAL

LENNON / McCARTNEY 11/15/63

DRUMS

jhuff@arinc.com

SEQUENCE - JIM HUFF

RECORDED BY THE FOURMOST

GUITAR

BASS

I'M IN LOVE

64

VOCAL

LENNON / McCARTNEY 11/15/63

DRUMS

jhuff@arinc.com

GUITAR

BASS

I'M IN LOVE

Detailed description of measures 64-65: The vocal line features a triplet of eighth notes in the first measure, followed by another triplet in the second measure. The guitar part shows fret numbers for strings T, A, and B. The bass line has a half note in the first measure and a quarter note in the second. The piano accompaniment is mostly rests.

66

VOCAL

LENNON / McCARTNEY 11/15/63

DRUMS

jhuff@arinc.com

GUITAR

BASS

I'M IN LOVE

Detailed description of measures 66-67: The vocal line continues with eighth notes. The guitar part shows fret numbers for strings T, A, and B. The bass line has a half note in the first measure and a quarter note in the second. The piano accompaniment has a few notes in the second measure.

68

VOCAL

LENNON / McCARTNEY 11/15/63

DRUMS

jhuff@arinc.com

GUITAR

BASS

I'M IN LOVE

70

VOCAL

LENNON / McCARTNEY 11/15/63

DRUMS

jhuff@arinc.com

GUITAR

BASS

I'M IN LOVE

72

LENNON / McCARTNEY 11/15/63

VOCAL

DRUMS

jhuff@arinc.com

GUITAR

BASS

I'M IN LOVE

Detailed description of measures 72-73: The vocal line features a melody with a triplet in measure 73. The drums play a steady 4/4 beat. The guitar part shows chords: measure 72 has a G major chord (00044) and an F major chord (22333); measure 73 has a G major chord (00044) and an F major chord (22333). The bass line provides a simple harmonic accompaniment. A separate vocal line at the bottom shows the melody for 'I'm in Love'.

74

LENNON / McCARTNEY 11/15/63

VOCAL

DRUMS

jhuff@arinc.com

GUITAR

BASS

I'M IN LOVE

Detailed description of measures 74-75: The vocal line continues the melody. The drums maintain the 4/4 beat. The guitar part shows chords: measure 74 has a G major chord (00044) and an F major chord (22333); measure 75 has a G major chord (00044) and an F major chord (22333). The bass line continues with a simple accompaniment. A separate vocal line at the bottom shows the melody for 'I'm in Love'.

76

VOCAL

LENNON / McCARTNEY 11/15/63

DRUMS

jhuff@arinc.com

GUITAR

BASS

I'M IN LOVE

78

VOCAL

LENNON / McCARTNEY 11/15/63

DRUMS

jhuff@arinc.com

GUITAR

BASS

I'M IN LOVE

VOCAL

Beatles - iminlove

♩ = 136,000153

6

10

15

20

25

30

35

40

46

V.S.

51

56

62

67

72

76

Beatles - iminlove
LENNON / McCARTNEY 11/15/63

♩ = 136,000153

3

8

17

28

33

37

47

52

55

59

4

2

2

LENNON / McCARTNEY 11/15/63

67

72

76

DRUMS

Beatles - iminlove

♩ = 136,000153

V.S.

DRUMS

39

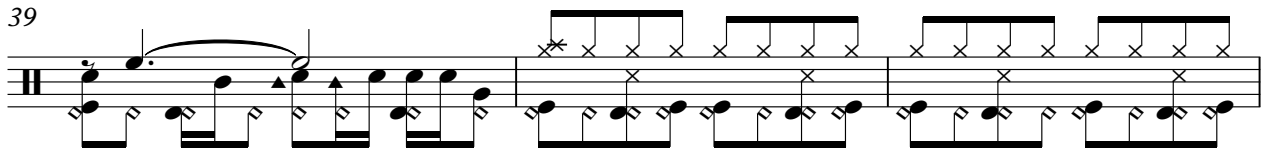

42

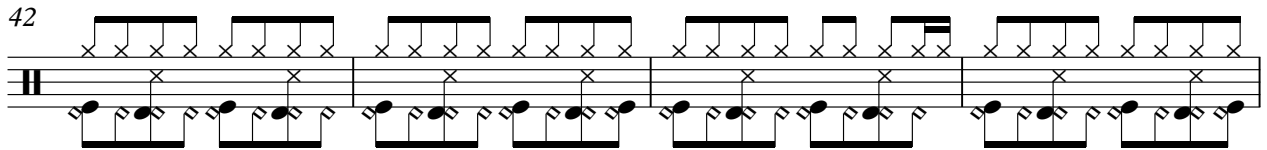

46

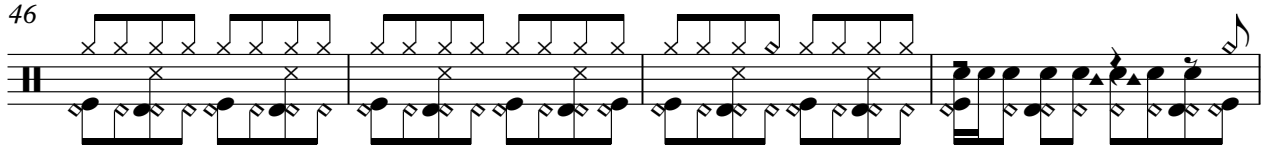

50

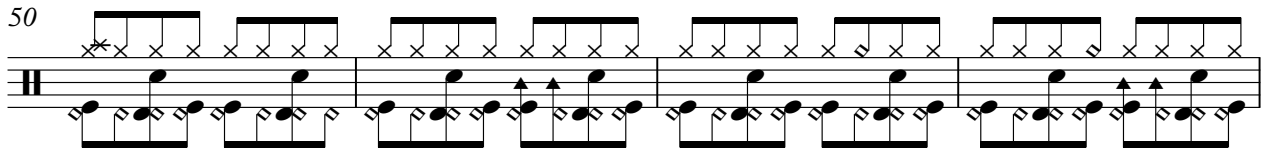

54

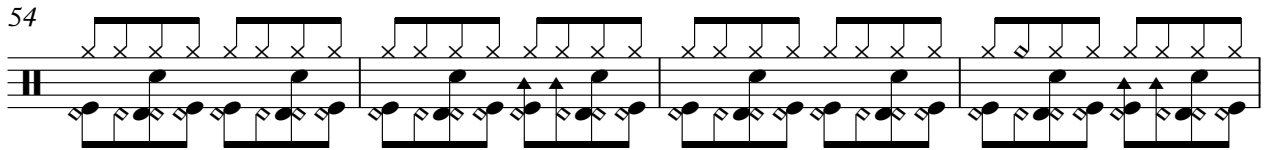

58

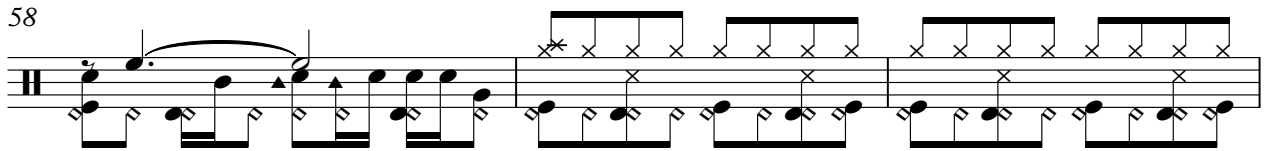

61

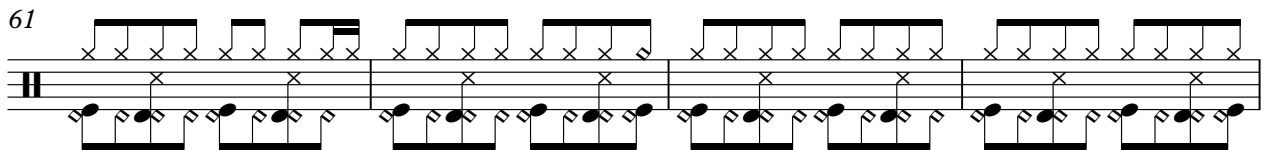

65

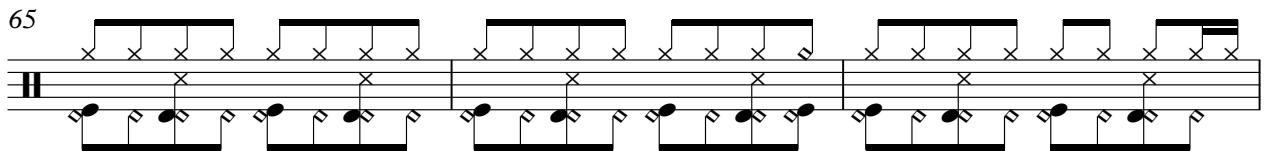

68

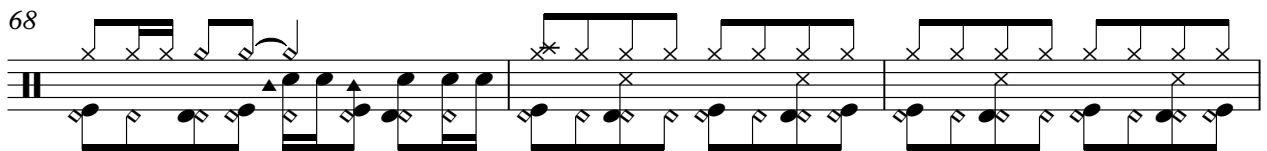

71

DRUMS

3

74

77

♩ = 136,000153

2

4/4

6

10

14

18

22

26

30

34

38

V.S.

2

jhuff@arinc.com

42

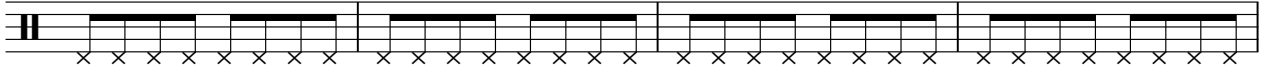

46

50

54

58

62

66

70

74

77

SEQUENCE - JIM HUFF Beatles - iminlove

♩ = 136,000153

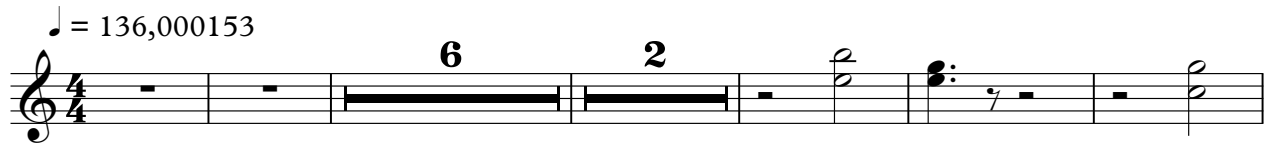

14

24

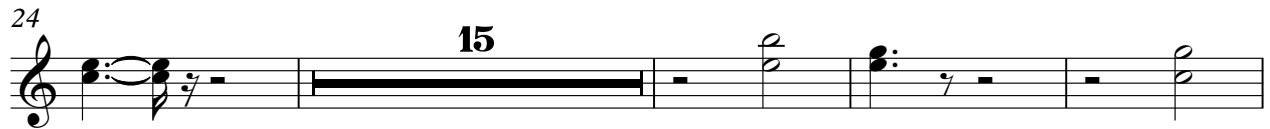

43

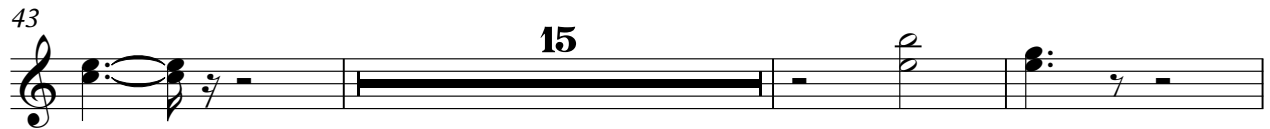

61

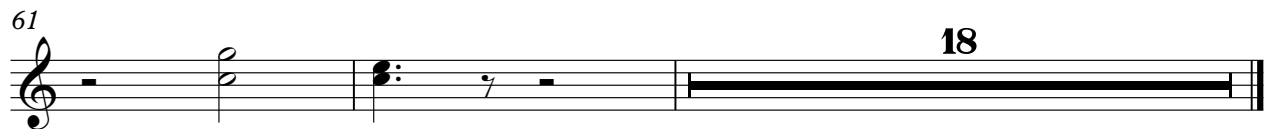

GUITAR

Beatles - iminlove

♩ = 136,000153

2

6

9

70

Beatles - iminlove
RECORDED BY THE FOURMOST

♩ = 136,000153

10

15

6

25

15

44

15

61

18

Beatles - iminlove

GUITAR

♩ = 136,000153

2

| | | | | | | | | | | | | | |
|---|---|---|---|---|---|---|---|---|---|---|--|---|---|
| E | | 7 | 2 | 3 | 3 | 7 | 7 | 3 | 2 | 7 | | 3 | 3 |
| B | | 7 | 5 | | 5 | 5 | 0 | 0 | 5 | 0 | | 3 | 3 |
| G | | 9 | | | 4 | | | | | | | 5 | 5 |
| D | 2 | 2 | 2 | 2 | 2 | 2 | 2 | | | | | 3 | 3 |
| A | | 7 | | | | | | | | | | 3 | 3 |
| E | | | | | | | | | | | | | |

6

| | | | | | | | | | | | | | |
|---|---|---|---|---|---|---|---|---|---|---|---|---|---|
| 3 | 3 | 3 | 3 | 3 | 0 | 0 | 0 | 0 | 0 | 0 | | 3 | |
| 3 | 0 | 0 | 0 | 0 | 5 | 0 | 2 | 2 | 2 | 2 | 2 | 2 | 2 |
| 3 | 3 | 3 | 3 | 3 | 3 | 0 | 0 | 0 | 0 | 0 | 0 | 0 | 0 |
| | | | | | | | | | | | | 3 | 3 |
| | | | | | | | | | | | | 3 | 3 |

10

| | | | | | | | | | | | | | | | |
|---|---|---|---|---|---|---|---|---|---|---|---|---|---|---|---|
| 3 | 3 | 3 | 3 | 3 | 7 | 2 | 3 | 3 | 7 | 7 | 3 | 2 | 7 | 3 | 3 |
| 2 | 4 | 4 | 0 | 2 | 9 | 5 | | 5 | 5 | 0 | 0 | 5 | 0 | 0 | 5 |
| 0 | 5 | 0 | 0 | 2 | 2 | 2 | 2 | 2 | 4 | | | | | | 0 |
| 3 | | 3 | | | 7 | | | 2 | | | | | | | 3 |
| | | | | | | | | | | | | | | | 3 |

14

| | | | | | | | | | | | | | | | | | |
|---|---|---|---|---|---|---|---|---|---|---|---|---|---|---|---|---|---|
| 3 | | | | | 7 | 2 | 3 | 3 | 7 | 7 | 3 | 2 | 7 | 0 | 0 | 3 | 3 |
| 5 | 0 | 2 | 2 | 1 | 7 | 5 | | 5 | 5 | 0 | 0 | 5 | 0 | | 1 | 3 | 3 |
| 5 | | | | 2 | 9 | | | 2 | 4 | | | | | | | | |
| 3 | 3 | 3 | 3 | 3 | 7 | 2 | 2 | 2 | | | | | | | 3 | 3 | 3 |
| | | | | | | | | | | | | | | | | | |

18

| | | | | | | | | | | | | | | | | | |
|---|---|---|--|--|---|---|---|---|---|---|---|---|---|---|---|---|---|
| 3 | 3 | 3 | | | 3 | 3 | 0 | 0 | 3 | 3 | 3 | 3 | 0 | 3 | 7 | 7 | |
| 2 | 2 | 2 | | | 5 | 0 | | 0 | 0 | 0 | 0 | 0 | 0 | 2 | 9 | 9 | 0 |
| 4 | 2 | 2 | | | | | | | | | | | | | | | 2 |
| | | | | | 3 | 3 | 3 | 3 | 3 | | | | | | | | 2 |
| 5 | | | | | | | | | | | | | | | | | |

22

| | | | | | | | | | | | | | | | | | |
|---|---|---|---|---|---|---|---|---|---|---|---|---|---|---|---|---|---|
| 7 | 0 | 0 | 7 | 7 | 3 | 3 | 3 | 3 | 3 | 3 | 3 | 3 | 0 | 7 | 7 | 7 | 0 |
| 9 | 2 | 2 | 2 | 2 | 0 | 5 | 5 | 5 | 0 | 5 | 5 | 0 | 5 | 9 | 9 | 9 | 2 |
| 2 | | | | | 3 | 3 | | | 3 | | | | | 2 | 2 | 2 | 2 |
| | | | | | | | | | | | | | | | | | |
| | | | | | | | | | | | | | | | | | |

26

| | | | | | | | | | | | | | | | | |
|---|---|---|---|---|---|---|---|---|---|---|---|--|---|---|---|---|
| 7 | 0 | 0 | 7 | 7 | 8 | 8 | 8 | 8 | 0 | 0 | | | 3 | 3 | 0 | |
| 9 | 2 | 2 | 2 | 2 | 9 | 7 | 7 | | 3 | | | | 5 | 0 | | |
| 2 | | | | | | | | | | | | | | | | |
| | | | | | 3 | | | | 0 | 0 | 0 | | | | | |
| | | | | | | | | | | | | | 3 | 3 | 3 | 3 |

30

| | | | | | | | | | | | | | | | | |
|---|---|---|---|---|---|---|---|---|---|---|---|---|---|---|---|---|
| 0 | 3 | 3 | 3 | 3 | 3 | 3 | 3 | 3 | 3 | 3 | 3 | 3 | 5 | 5 | 5 | 5 |
| 0 | 0 | 0 | 0 | 0 | 0 | 5 | 5 | 5 | 5 | 5 | 5 | 0 | 5 | 0 | 7 | 7 |
| | | | | | | | | | | | | | | | | |
| 3 | | | | | 3 | 3 | | | 3 | | | | 0 | 0 | | |
| | | | | | | | | | | | | | | | | |

34

| | | | | | | | | | | | | | | | | |
|---|---|---|---|---|---|---|---|---|---|---|---|---|---|---|---|---|
| 5 | 5 | 5 | 5 | | 7 | 7 | 7 | 7 | 7 | 7 | 7 | 0 | 0 | 0 | 2 | 2 |
| 7 | 5 | 5 | 5 | | 0 | 7 | 7 | 8 | 0 | 7 | 7 | 0 | 7 | 2 | | |
| 2 | 7 | 7 | 2 | 7 | 2 | 9 | 9 | 9 | 2 | 9 | 9 | 9 | 9 | | | |
| 0 | | | | | | | | | | | | | | 0 | 0 | 0 |
| | | | | | | | | | | | | | | | | |

39

| | | | | | | | | | | | | | | | | |
|---|---|---|---|---|---|---|---|---|---|---|---|---|---|---|---|---|
| 0 | 0 | 2 | 2 | | 7 | 7 | 7 | 7 | 7 | 3 | 3 | 3 | 3 | 3 | 3 | 3 |
| 3 | | | | | 0 | 0 | 0 | 0 | 0 | 0 | 5 | 5 | 5 | 5 | 5 | 5 |
| | | | | | 9 | 9 | 9 | 9 | 9 | 0 | 5 | 5 | 5 | 5 | 5 | 5 |
| 0 | 0 | 0 | 0 | 0 | 2 | 2 | 2 | 2 | 2 | 3 | 3 | | | | | |
| | | | | | | | | | | | | | | | | |

V.S.

2 44

GUITAR

| | | | | | | | | | | | | | | | | | | | |
|---|---|---|---|---|---|---|---|---|---|---|---|---|---|---|---|---|--|--|---|
| | 7 | 2 | 3 | 3 | 7 | 7 | 3 | 2 | 7 | 3 | 0 | 0 | | | | | | | |
| T | 7 | 5 | | 5 | 5 | 0 | 0 | 5 | 0 | 3 | 3 | | | 3 | 3 | 3 | | | |
| A | 2 | 2 | 2 | 2 | 2 | 4 | 2 | | | 3 | 3 | 3 | 3 | 3 | 3 | 3 | | | |
| B | 7 | | | | | | | | | | | | | | | | | | |
| | | | | | | | | | | | | | | | | | | | 5 |

48

| | | | | | | | | | | | | | | | | | | | |
|---|---|---|---|---|---|---|---|---|---|---|---|---|---|---|---|---|---|---|---|
| | | 3 | 3 | | 3 | | 3 | 3 | | 3 | 3 | | 3 | 3 | 3 | | | | |
| T | | 2 | 2 | | 2 | | 2 | 2 | | 0 | 5 | 5 | 0 | 0 | 0 | 0 | 0 | 5 | 0 |
| A | 0 | 5 | 5 | 0 | 0 | 0 | 0 | 0 | 5 | 0 | | | | | | | | | |
| B | 3 | 3 | 3 | 3 | 3 | 3 | 3 | 3 | 3 | 3 | | | | | | | | | |

52

| | | | | | | | | | | | | | | | | | | | |
|---|---|---|---|---|---|---|---|---|---|---|---|---|---|---|---|---|---|---|---|
| | | 5 | 5 | 5 | 5 | 5 | 5 | 5 | 7 | 7 | 7 | 7 | 7 | 7 | 0 | 0 | 2 | 2 | |
| T | | 5 | 5 | 7 | 7 | 5 | 5 | 5 | 0 | 0 | 0 | 0 | 0 | 7 | 5 | 0 | 0 | 2 | 2 |
| A | 0 | 0 | 7 | 7 | 7 | 2 | 7 | | 2 | 2 | 2 | 2 | 2 | 2 | 2 | | | | |
| B | | | | | | | | | | | | | | | | | | | |

57

| | | | | | | | | | | | | | | | | | | | | |
|---|---|---|---|---|---|---|---|---|---|---|---|---|---|---|---|---|---|---|---|---|
| | 3 | 3 | 3 | 0 | 0 | 2 | 2 | | 7 | 7 | | 7 | 7 | 7 | 0 | 0 | 0 | 0 | 7 | 7 |
| T | 2 | 2 | 2 | | 3 | | | | 7 | 7 | 0 | 0 | 0 | 0 | 0 | 0 | 0 | 0 | 7 | 0 |
| A | 4 | 2 | 2 | | 0 | 0 | 0 | 0 | 2 | 2 | 2 | 9 | 9 | 2 | 2 | 2 | 2 | 2 | 2 | 9 |
| B | | | | | | | | | | | | | | | | | | | | |
| | 5 | | | | | | | | | | | | | | | | | | | |

61

| | | | | | | | | | | | | | | | | | | | |
|---|---|---|---|---|---|---|---|---|---|---|---|---|---|---|---|---|---|---|--|
| | 3 | 3 | 0 | 0 | 3 | 3 | 3 | 3 | 3 | 7 | 2 | 3 | 3 | 7 | 7 | 3 | 2 | 7 | |
| T | 3 | 3 | | 1 | 1 | 0 | 0 | 0 | 0 | 7 | 5 | | 5 | 5 | 0 | 0 | 5 | 0 | |
| A | 5 | | | 0 | 0 | 0 | 0 | 0 | 0 | 9 | | | 4 | | | | | | |
| B | 3 | 3 | 3 | 3 | 3 | | | | | 2 | 2 | 2 | 2 | 2 | | | | | |

65

| | | | | | | | | | | | | | | | | | | | |
|---|---|---|---|---|---|---|---|---|---|---|---|---|---|---|---|---|---|--|--|
| | 3 | 3 | 0 | 0 | 3 | 3 | 3 | 2 | 2 | 3 | 3 | 8 | 8 | 8 | | | | | |
| T | 3 | 3 | | | 2 | 2 | 2 | 4 | 2 | 2 | | 5 | 5 | 5 | 8 | 8 | 8 | | |
| A | 4 | 2 | 2 | | 4 | 2 | 2 | | | | | 9 | 7 | 7 | 9 | 7 | 7 | | |
| B | 3 | 3 | 3 | 3 | 3 | | | | | | | 2 | 2 | 2 | 2 | 2 | 2 | | |
| | | | | 5 | | | | 3 | | | | | | | | | | | |

70

| | | | | | | | | | | | | | | | | | | | |
|---|---|---|---|---|---|---|---|---|---|---|---|---|---|---|---|---|---|---|---|
| | 3 | 0 | 0 | 0 | 0 | 0 | 0 | 8 | 8 | 8 | 8 | 0 | 0 | 2 | 2 | | | | |
| T | 3 | | | | 0 | 2 | 2 | 0 | 0 | 0 | 0 | 8 | 8 | 8 | 3 | | | | |
| A | 0 | 0 | 0 | | 0 | | | 0 | 4 | 4 | | 9 | 7 | 7 | 0 | 0 | 0 | 0 | 0 |
| B | | | | | 3 | 3 | 3 | 0 | | | | 3 | | | | | | | |

75

| | | | | | | | | | | | | | | | | | | | |
|---|---|---|---|---|---|---|---|---|---|---|---|---|---|--|--|--|--|--|--|
| | 0 | 0 | 0 | 8 | 8 | 8 | 3 | 0 | 0 | 3 | 3 | 3 | 3 | | | | | | |
| T | 0 | 0 | 0 | 8 | 8 | 8 | 2 | | | 4 | 4 | 4 | 4 | | | | | | |
| A | 0 | 4 | 4 | 9 | 7 | 7 | | | | 5 | 5 | 5 | 5 | | | | | | |
| B | 0 | | | 3 | | | 3 | 3 | 3 | 3 | 3 | 3 | 3 | | | | | | |

BASS

Beatles - iminlove

♩ = 136,000153

2

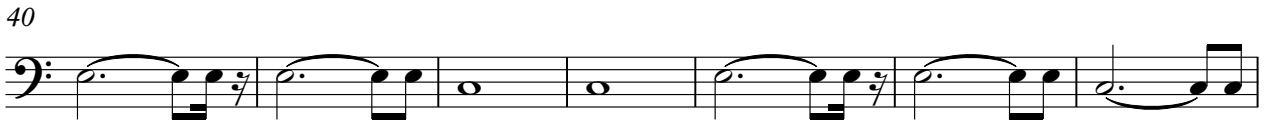
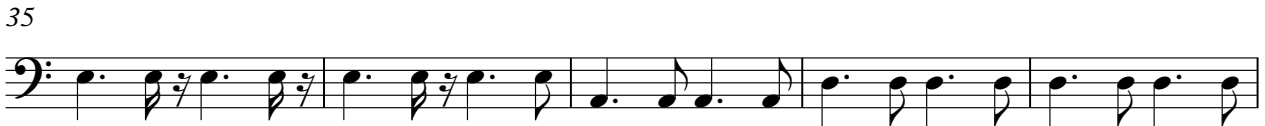
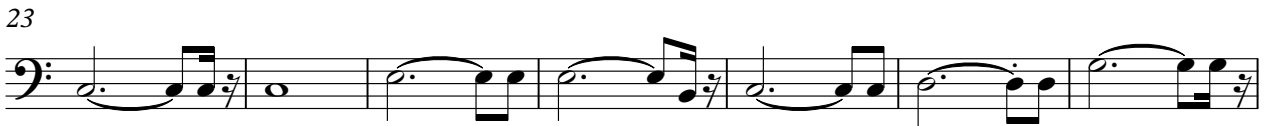
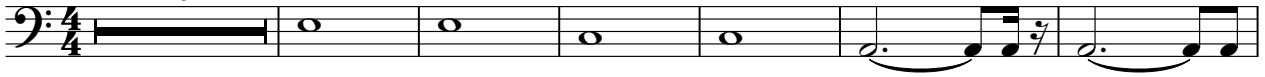

V.S.

I'M IN LOVE

Beatles - iminlove

♩ = 136,000153

2

I'M IN LOVE

67

72

76

